

Color Me Badd - All For Love

♩ = 106,999939
saxes

Baritone Saxophone

drs

Percussion

hat

Percussion

muted tri

Triangle

tamb

Tambourine

piano 1

Honky-tonk Piano

organ

Rock Organ

bass

Synth Bass

ep

FM Synth

♩ = 106,999939
horns

Tape Sampler Keyboard [Brass]

piano 2

Solo

3

Perc.

H-t. Pno.

Organ

S. Bass

FM

5

7

Perc.

Perc.

Tri.

Tamb.

H-t. Pno.

Organ

S. Bass

FM

Solo

9

Perc. Perc. Tri. Tamb. H-t. Pno. Organ S. Bass FM Solo

11

Tri. (Third Staff): Features a simple melodic line with a dotted quarter note followed by a half note.

Tamb. (Fourth Staff): Shows a rhythmic pattern of eighth notes.

H-t. Pno. (Fifth Staff): Treble clef, featuring a complex melodic line with many slurs and ties.

Organ (Sixth Staff): Treble and Bass clefs. The treble part has a melodic line with slurs, while the bass part has a simple accompaniment.

S. Bass (Seventh Staff): Bass clef, featuring a melodic line with slurs.

FM (Eighth Staff): Bass clef, featuring a melodic line with slurs.

Solo (Ninth Staff): Treble clef, featuring a melodic line with slurs.

13

15

Perc.

Perc.

Tri.

Tamb.

H-t. Pno.

Organ

S. Bass

FM

Solo

17

19

Perc.

Perc.

Tri.

Tamb.

H-t. Pno.

Organ

S. Bass

FM

Solo

21

23

Bari. Sax.

Perc.

Perc.

Tri.

Tamb.

H-t. Pno.

Organ

S. Bass

FM

Solo

25

Bari. Sax.

Perc.

Perc.

Tri.

Tamb.

H-t. Pno.

Organ

S. Bass

FM

Solo

27

Bari. Sax.

Perc.

Perc.

Tri.

Tamb.

H-t. Pno.

Organ

S. Bass

FM

Solo

29

- Tri.:** Triangle, indicated by a small triangle symbol.
- Tamb.:** Tambourine, indicated by a small triangle symbol.
- Organ:** Treble and Bass clefs, playing a harmonic accompaniment.

31

Perc.

Perc.

Tri.

Tamb.

H-t. Pno.

Organ

S. Bass

FM

Solo

33

Perc. Perc. Tri. Tamb. H-t. Pno. Organ S. Bass FM Solo

35

Perc.

Perc.

Tri.

Tamb.

H-t. Pno.

Organ

S. Bass

FM

Solo

37

- Tri.:** Triangle, indicated by a 'y' symbol.
- Tamb.:** Tambourine, indicated by a 'y' symbol.
- Organ:** Treble and bass clefs, playing accompaniment.

39

Bari. Sax.

Perc.

Perc.

Tri.

Tamb.

H-t. Pno.

Organ

S. Bass

FM

Solo

41

Bari. Sax.

Perc.

Perc.

Tri.

Tamb.

H-t. Pno.

Organ

S. Bass

FM

Solo

43

Bari. Sax.

Perc.

Perc.

Tri.

Tamb.

H-t. Pno.

Organ

S. Bass

FM

Solo

45

Bari. Sax.

Perc.

Perc.

Tri.

Tamb.

H-t. Pno.

Organ

S. Bass

FM

Solo

47

Bari. Sax.

Perc.

Perc.

Tri.

Tamb.

H-t. Pno.

Organ

S. Bass

FM

Tape Smp. Brs

Solo

49

Bari. Sax.

Perc.

Perc.

Tri.

Tamb.

H-t. Pno.

Organ

S. Bass

FM

Solo

51

Bari. Sax.

Perc.

Perc.

Tri.

Tamb.

H-t. Pno.

Organ

S. Bass

FM

Solo

53

Bari. Sax.

Perc.

Perc.

Tri.

Tamb.

H-t. Pno.

Organ

S. Bass

FM

Solo

55

Bari. Sax.

Perc.

Perc.

Tri.

Tamb.

H-t. Pno.

S. Bass

FM

Tape Smp. Brs

Detailed description of the musical score: The score is for page 28, starting at measure 55. It features eight staves. The Bari. Sax. staff (top) has a treble clef and a melodic line with a sharp sign. The Perc. staff (second) has a drum set icon and a rhythmic pattern. The Perc. staff (third) has a drum set icon and a rhythmic pattern with 'x' marks. The Tri. staff (fourth) has a drum set icon and a simple melodic line. The Tamb. staff (fifth) has a drum set icon and a rhythmic pattern. The H-t. Pno. staff (sixth) has a treble clef and a melodic line with a sharp sign. The S. Bass staff (seventh) has a bass clef and a melodic line. The FM staff (eighth) has a bass clef and a melodic line. The Tape Smp. Brs staff (bottom) has a treble clef and a complex rhythmic pattern with a sharp sign.

57

59

Perc. Perc. Tri. Tamb. H-t. Pno. Organ S. Bass FM

61

Perc. Perc. Tri. Tamb. H-t. Pno. Organ S. Bass FM

63

Bari. Sax.

Perc.

Perc.

Tri.

Tamb.

H-t. Pno.

Organ

S. Bass

FM

65

Bari. Sax.

Perc.

Perc.

Tri.

Tamb.

H-t. Pno.

S. Bass

FM

67

Bari. Sax.

Perc.

Perc.

Tri.

Tamb.

H-t. Pno.

Organ

S. Bass

FM

69

Bari. Sax.

Perc.

Perc.

Tri.

Tamb.

H-t. Pno.

Organ

S. Bass

FM

71

Bari. Sax.

Perc.

Perc.

Tri.

Tamb.

H-t. Pno.

Organ

S. Bass

FM

Tape Smp. Brs

Solo

73

Bari. Sax.

Perc.

Perc.

Tri.

Tamb.

H-t. Pno.

Organ

S. Bass

FM

Solo

75

Bari. Sax.

Perc.

Perc.

Tri.

Tamb.

H-t. Pno.

Organ

S. Bass

FM

Solo

Detailed description of the musical score: The score is for page 38, starting at measure 75. It features nine staves. The Bari. Sax. staff is in treble clef with a key signature of one sharp (F#). The Perc. staves include a snare drum part with eighth-note patterns and a triangle part with quarter notes. The Tamb. staff has a steady eighth-note pattern. The H-t. Pno. staff is in treble clef with a key signature of one sharp, playing a complex rhythmic pattern. The Organ part consists of two staves, with the right hand playing chords and the left hand playing a simple bass line. The S. Bass staff is in bass clef with a key signature of one sharp, playing a steady eighth-note pattern. The FM staff is in bass clef with a key signature of one sharp, playing a steady eighth-note pattern. The Solo staff is in treble clef with a key signature of one sharp, playing a steady eighth-note pattern.

77

Bari. Sax.

Perc.

Perc.

Tri.

Tamb.

H-t. Pno.

Organ

S. Bass

FM

Solo

79

Bari. Sax.

Perc.

Perc.

Tri.

Tamb.

H-t. Pno.

Organ

S. Bass

FM

Tape Smp. Brs

Solo

81

Bari. Sax.

Perc.

Perc.

Tri.

Tamb.

H-t. Pno.

Organ

S. Bass

FM

Solo

83

Bari. Sax.

Perc.

Perc.

Tri.

Tamb.

H-t. Pno.

Organ

S. Bass

FM

Solo

85

Bari. Sax.

Perc.

Perc.

Tri.

Tamb.

H-t. Pno.

Organ

S. Bass

FM

Solo

87

Bari. Sax.

Perc.

Perc.

Tri.

Tamb.

H-t. Pno.

Organ

S. Bass

FM

Solo

89

Bari. Sax.

Perc.

Perc.

Tri.

Tamb.

H-t. Pno.

Organ

S. Bass

FM

Solo

91

Bari. Sax.

Perc.

Perc.

Tri.

Tamb.

H-t. Pno.

Organ

S. Bass

FM

Solo

93

Bari. Sax.

Perc.

Perc.

Tri.

Tamb.

H-t. Pno.

Organ

S. Bass

FM

Solo

94

Bari. Sax.

Perc.

Perc.

Tri.

Tamb.

H-t. Pno.

Organ

S. Bass

FM

Tape Smp. Brs

Solo

Color Me Badd - All For Love

Baritone Saxophone

♩ = 106,999939
saxes

20

24

28 **7**

39

43

47

51

55 **7**

66

Baritone Saxophone

71

75

79

83

87

91

93

Color Me Badd - All For Love

Percussion

drs ♩ = 106,999939
4

8

12

16

20

24

28

32

36

40

V.S.

44

48

52

56

60

64

68

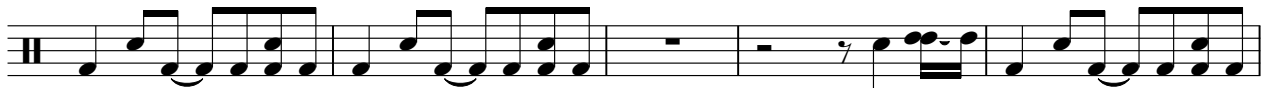

73

77

81

Percussion

85

89

93

Percussion

Color Me Badd - All For Love

hat ♩ = 106,999939

6

10

14

18

22

26

30

34

38

42

46

50

54

58

62

66

70

2

75

79

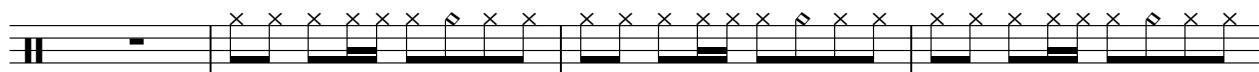

83

87

91

93

Triangle

Color Me Badd - All For Love

♩ = 106,999939

muted tri 5

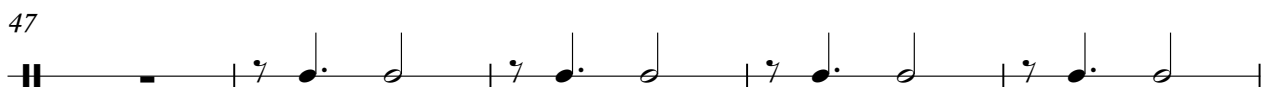
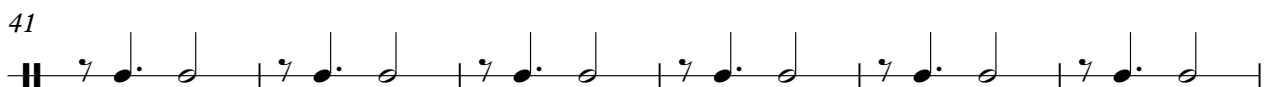
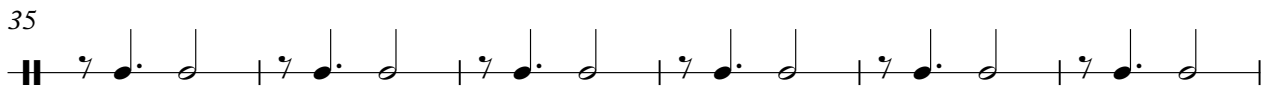
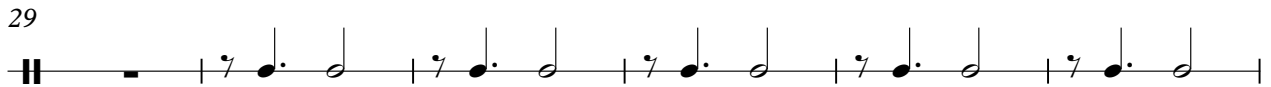
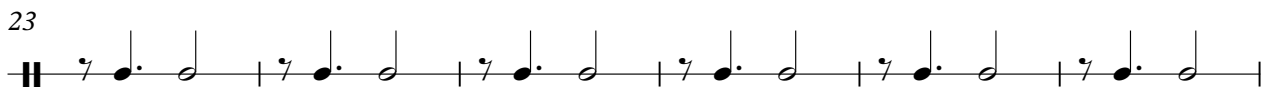
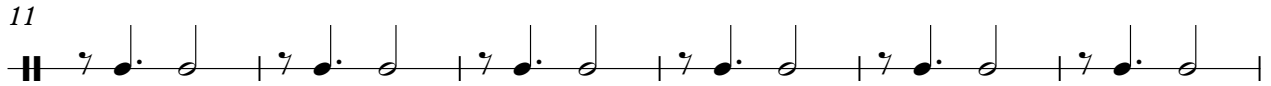
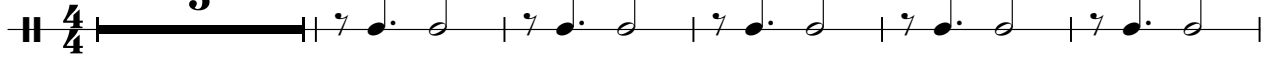

Triangle

56

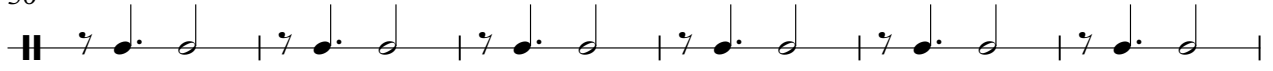

62

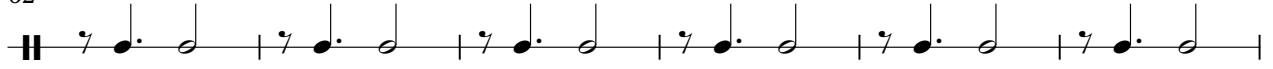

68

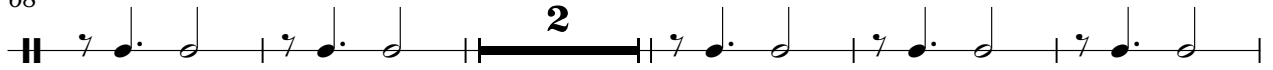

75

81

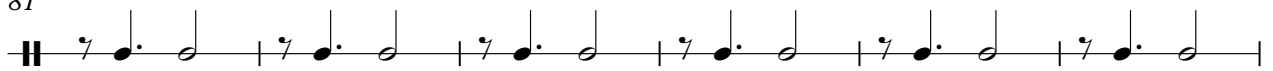

87

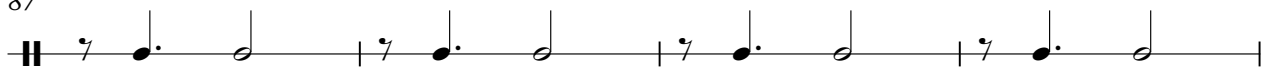

91

Tambourine

Color Me Badd - All For Love

♩ = 106,999939
tamb

5

9

13

17

21

25

27

Tambourine

30

34

38

42

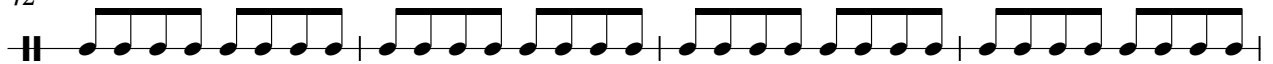

46

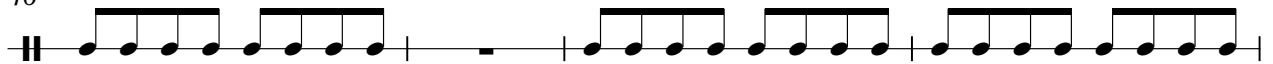

50

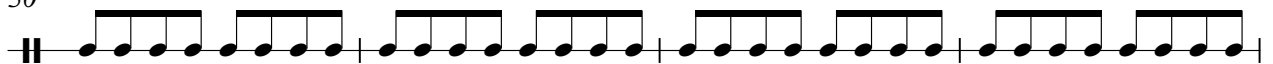

54

58

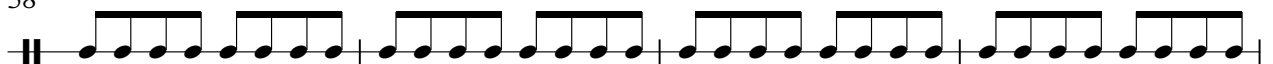

62

66

Tambourine

70

75

79

83

87

91

93

Honky-tonk Piano

Color Me Badd - All For Love

♩ = 106,999939
piano 1

5

9

12

15

18

22

25

27

65

68

73

76

80

83

86

89

92

94

Color Me Badd - All For Love

Rock Organ

♩ = 106,999939
organ

2

6

9

12

15

18

22

25

28

32

35

38

41

44

48

51

53

Rock Organ

57

3

61

4

69

2

74

77

81

84

88

91

93

Color Me Badd - All For Love

Synth Bass

♩ = 106,999939
bass

5

10

14

18

23

26

30

34

38

42

46

51

56

60

64

68

73

77

82

86

90

93

ep ♩ = 106,999939

5

10

14

18

23

26

30

34

38

42

46

51

56

60

64

68

73

77

82

86

90

93

Color Me Badd - All For Love

Solo

♩ = 106,999939
piano 2

5

10

15

20

25

30

35

40

44

48

53

74

79

84

89

92

