

Unknown - IN THE GARDEN0

Tempo: ♩ = 120,000000

NYLGTR

ACOUBASS2

ORGAN1

WXGRAND

4

NYLGTR

ACOUBASS2

ORGAN1

WXGRAND

7

NYLGTR

ACOUBASS2

ORGAN1

WXGRAND

11

JAZZGTR
NYLGTR
ACOUBASS2
ORGAN1
WXGRAND

14

JAZZGTR
NYLGTR
ACOUBASS2
ORGAN1
STRINGS2
WXGRAND

16

18

20

JAZZGTR

NYLGTR

ACOUBASS2

ORGAN1

STRINGS2

Vla.

WXGRAND

3

22

JAZZGTR

NYLGTR

ACOUBASS2

ORGAN1

STRINGS2

Vla.

WXGRAND

24

JAZZGTR

NYLGTR

ACOUBASS2

ORGAN1

STRINGS2

Vla.

WXGRAND

26

JAZZGTR

NYLGTR

ACOUBASS2

ORGAN1

STRINGS2

Vla.

WXGRAND

29

NYLGTR

ACOUBASS2

ORGAN1

WXGRAND

32

NYLGTR

ACOUBASS2

ORGAN1

WXGRAND

34

JAZZGTR

NYLGTR

ACOUBASS2

ORGAN1

WXGRAND

37

JAZZGTR

NYLGTR

ACOUBASS2

ORGAN1

STRINGS2

WXGRAND

40

NYLGTR
ACOUBASS2
ORGAN1
STRINGS2
WXGRAND

42

JAZZGTR
NYLGTR
ACOUBASS2
ORGAN1
STRINGS2
WXGRAND

44

JAZZGTR

NYLGTR

ACOU BASS2

ORGAN1

STRINGS2

Vla.

WXGRAND

46

JAZZGTR

NYLGTR

ACOUBASS2

ORGAN1

STRINGS2

Vla.

WXGRAND

48

JAZZGTR

NYLGTR

ACOUBASS2

ORGAN1

STRINGS2

Vla.

WXGRAND

51

JAZZGTR

NYLGTR

ACOUBASS2

ORGAN1

STRINGS2

Vla.

WXGRAND

54

NYLGTR

ACOUBASS2

ORGAN1

WXGRAND

57

NYLGTR

ACOUBASS2

ORGAN1

WXGRAND

60

JAZZGTR

NYLGTR

ACOUBASS2

ORGAN1

WXGRAND

63

JAZZGTR
NYLGTR
ACOUBASS2
ORGAN1
STRINGS2
WXGRAND

65

NYLGTR
ACOUBASS2
ORGAN1
STRINGS2
WXGRAND

67

JAZZGTR

NYLGTR

ACOUBASS2

ORGAN1

STRINGS2

WXGRAND

69

JAZZGTR

NYLGTR

ACOUBASS2

ORGAN1

STRINGS2

Vla.

WXGRAND

71

73

75

77

♩ = 120,000000

10

14 2

20 2

26 6

36 2

42

46 3

53 7

64 3

69 2

2

JAZZGTR

74

77

♩ = 120,000000

NYLGTR

73

75

77

♩ = 120,000000

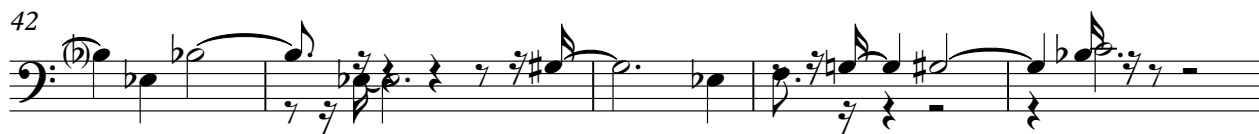
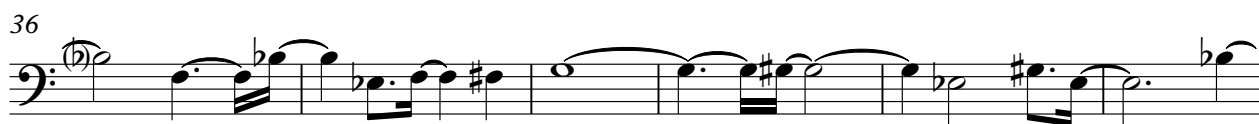

2

ACOUBASS2

59

65

71

75

ORGAN1

Unknown - IN THE GARDEN0

♩ = 120,000000

7

13

19

24

30

35

39

45

50

57

64

70

75

Unknown - IN THE GARDEN0

STRINGS2

♩ = 120,000000

13

17

22

26 12

42

46

51 12

67

71

74 3

Unknown - IN THE GARDEN0

Viola

♩ = 120,000000

19

23

27

18

48

17

69

73

3

♩ = 120,000000

5

10

15

18

22

26

31

36

39

V.S.

43

47

51

55

59

63

66

71

74

77

