

Unknown - I'll Take You Home Again Kathleen

♩ = 74,000076

Sequenced By

Barry Taylor

I'll Take You Home

Again Kathleen

3

Sequenced By

Barry Taylor

I'll Take You Home

Again Kathleen

5

Sequenced By

Barry Taylor

I'll Take You Home

Again Kathleen

7

Sequenced By

Barry Taylor

I'll Take You Home

Again Kathleen

9

Sequenced By

Barry Taylor

I'll Take You Home

Again Kathleen

12

Sequenced By

Barry Taylor

I'll Take You Home

Again Kathleen

14

Sequenced By

Barry Taylor

I'll Take You Home

Again Kathleen

16

Sequenced By

Barry Taylor

I'll Take You Home

Again Kathleen

18

Sequenced By

Barry Taylor

I'll Take You Home

Again Kathleen

20

Sequenced By

Barry Taylor

I'll Take You Home

Again Kathleen

22

Sequenced By

Barry Taylor

I'll Take You Home

Again Kathleen

24

Sequenced By
Barry Taylor

I'll Take You Home
Again Kathleen

26

Fl.

Sequenced By
Barry Taylor

I'll Take You Home
Again Kathleen

28

Fl.

Sequenced By

Barry Taylor

I'll Take You Home

Again Kathleen

30

Fl.

Sequenced By

Barry Taylor

I'll Take You Home

Again Kathleen

32

Fl.

Sequenced By

Barry Taylor

I'll Take You Home

Again Kathleen

34

Fl.

Sequenced By

Barry Taylor

I'll Take You Home

Again Kathleen

37

Fl.

Sequenced By

Barry Taylor

I'll Take You Home

Again Kathleen

39

Fl.

Sequenced By

Barry Taylor

I'll Take You Home

Again Kathleen

41

Fl.

Sequenced By

Barry Taylor

I'll Take You Home

Again Kathleen

43

Fl.

Sequenced By

Barry Taylor

I'll Take You Home

Again Kathleen

45

Fl.

Sequenced By

Barry Taylor

I'll Take You Home

Again Kathleen

47

Fl.

Sequenced By

Barry Taylor

I'll Take You Home

Again Kathleen

49

Fl.

Sequenced By

Barry Taylor

I'll Take You Home

Again Kathleen

51

Fl.

Sequenced By

Barry Taylor

I'll Take You Home

Again Kathleen

Flute

Unknown - I'll Take You Home Again Kathleen

♩ = 74,000076 **25**

29

34

39

44

49

Unknown - I'll Take You Home Again Kathleen

Sequenced By

♩ = 74,000076

4

7

10

14

17

20

23

26

29

V.S.

32

35

38

41

44

47

50

$\text{♩} = 74,000076$

2

8

15

22

29

36

43

48

I'll Take You Home

Unknown - I'll Take You Home Again Kathleen

♩ = 74,000076

7

12

17

22

27

32

37

42

47

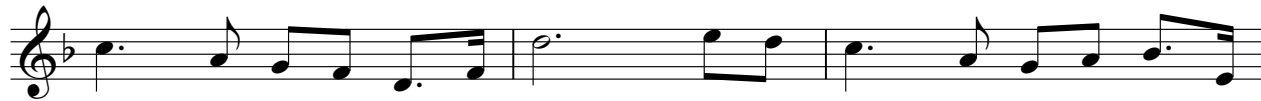

V.S.

Again Kathleen

Unknown - I'll Take You Home Again Kathleen

♩ = 74,000076

7

12

17

22

28

36

43

49