

Unknown - Je M`eclate Au Senegal

1.9"  
2.1,00  
A\_m

♩ = 189,000000      ♩ = 189,000183  
(G.Pisani /B.Brault ; Alpha)

Melodie 4

JE M'ECLATE AU SENEGAL

Sax Soprano

Sax Tenor

Trompette

Trombone

Drums ; Standard

Sourdo

GuitarSat 3

GuitarEle 7

Basse 2

Choeurs 5

Orgue 9

Orgue 8

5

Drums ; Standard

9

Drums ; Standard

(P) Midi Musique 1997

Drums ; Standard

Drums ; Standard

Drums ; Standard

Melodie 4

Drums ; Standard

Sourdo

Choeurs 5

Melodie 4

Drums ; Standard

Sourdo

Choeurs 5

Melodie 4

Drums ; Standard

Sourdo

Choeurs 5

Melodie 4

Drums ; Standard

Sourdo

Choeurs 5

24

LA YA

Melodie 4

Drums ; Standard

Sourdo

Choeurs 5

26

PA LA YA PA

Melodie 4

Drums ; Standard

Sourdo

Choeurs 5

28

YA

Melodie 4

Drums ; Standard

Sourdo

Choeurs 5

30

PA LA YA PA

Melodie 4

Drums ; Standard

Sourdo

Choeurs 5

32

LA YA..

3 6

3 6

Melodie 4

Drums ; Standard

Sourdo

Choeurs 5

34

PA LA YA PA PA LA YA PAA

3 3 3 3

Melodie 4

Drums ; Standard

Sourdo

Choeurs 5

36

LA YA

3 3 3 3

Melodie 4

Drums ; Standard

Sourdo

Choeurs 5

38

PA LA YA PA PA LA YA PAA

3 3 6

Melodie 4

Drums ; Standard

Sourdo

Choeurs 5

40

YA LA LA LA LA,

Melodie 4

Drums ; Standard

Sourdo

Choeurs 5

42

PA LA YA PA LA YA PAA

Melodie 4

Drums ; Standard

Sourdo

Choeurs 5

44

LA YA.. WAA

Melodie 4

Drums ; Standard

Sourdo

Choeurs 5

46

PAA PA LA YAA WA LAA WA

48

Melodie 4

GADODOU.. HOU! WAA PAA PA LA

Drums ; Standard

Sourdo

Choeurs 5

50

Melodie 4

YAA WA LAA WA GADODOU.. HOU! WAA

Drums ; Standard

Sourdo

Choeurs 5

52

Melodie 4

PAA PA LA YAA WA LAA WA

Drums ; Standard

Sourdo

Choeurs 5

54

Melodie 4

GADOUDOU.. HOU!

Sax Soprano

Sax Tenor

Trompette

Trombone

Drums ; Standard

Sourdo

GuitarSat 3

Basse 2

Choeurs 5

Orgue 8

57

Sax Soprano

Sax Tenor

Trompette

Trombone

Drums ; Standard

GuitarSat 3

Basse 2

Orgue 8

60

Sax Soprano

Sax Tenor

Trompette

Trombone

Drums ; Standard

GuitarSat 3

Basse 2

Orgue 8

63

Sax Soprano

Sax Tenor

Trompette

Trombone

Drums ; Standard

GuitarSat 3

Basse 2

Orgue 8

♩ = 178,999756

66

Melodie 4

Sax Soprano

Sax Tenor

Trompette

Trombone

Drums ; Standard

GuitarSat 3

GuitarEle 7

Basse 2

Orgue 9

Orgue 8

Touslessam' dis j'vais danser a Pi

♩ = 178,999756

69

Melodie 4

Drums ; Standard

GuitarEle 7

Basse 2

Orgue 9

Orgue 8

galle

Mais crinsen que

72

Melodie 4

Drums ; Standard

GuitarEle 7

Basse 2

Orgue 9

Orgue 8

je vais me faire la

mahe

75

Melodie 4

Drums ; Standard

GuitarEle 7

Basse 2

Orgue 9

Orgue 8

Dans un pa ys ou charent les ci gales,

78

Melodie 4

Drums ; Standard

GuitarEle 7

Basse 2

Orgue 9

Orgue 8

Jvaisa ler mji cla ter au Si ni ni

81

Melodie 4

Drums ; Standard

GuitarEle 7

Basse 2

Orgue 9

Orgue 8

83 = 186,999771

Melodie 4

Drums ; Standard

GuitarEle 7

Basse 2

Choeurs 5

Orgue 9

Orgue 8

JE VAIS ME FAIRE DES TAS DE CO PINES..

= 186,999771

85

Melodie 4

Drums ; Standard

GuitarEle 7

Basse 2

Choeurs 5

Orgue 9

Orgue 8

DE CH'VAL

87

Melodie 4

Drums ; Standard

GuitarEle 7

Basse 2

Choeurs 5

Orgue 9

Orgue 8

ET J'IRAI PRENDRE UN BAIN DE MI NUIT..

89

Melodie 4

Drums ; Standard

GuitarEle 7

Basse 2

Choeurs 5

Orgue 9

Orgue 8

A POIL SOUS LA LUNE,

91

Melodie 4

Drums ; Standard

GuitarEle 7

Basse 2

Choeurs 5

Orgue 9

Orgue 8

JE DAN SE RAI AU SONDES TAM TAM..

93

Melodie 4

WOOD STOCK.

Sax Soprano

Sax Tenor

Trompette

Trombone

Drums ; Standard

GuitarSat 3

GuitarEle 7

Basse 2

Choeurs 5

Orgue 9

Orgue 8

96

Sax Soprano

Sax Tenor

Trompette

Trombone

Drums ; Standard

GuitarSat 3

Basse 2

Orgue 8

99

Sax Soprano

Sax Tenor

Trompette

Trombone

Drums ; Standard

GuitarSat 3

Basse 2

Orgue 8

103

Sax Soprano

Sax Tenor

Trompette

Trombone

Drums ; Standard

GuitarSat 3

Basse 2

Orgue 8

106 ♩ = 188,009979 ♩ = 189,000183 ♩ = 178,999756

Melodie 4

Toutelanuit j'ai ta r̄i sur des ga

Sax Soprano

Sax Tenor 3

Trompette

Trombone

Drums ; Standard 6 6

GuitarSat 3

GuitarEle 7

Basse 2

Orgue 9

Orgue 8 ♩ = 188,009979 ♩ = 189,000183 ♩ = 178,999756

109

Melodie 4

Drums ; Standard

GuitarEle 7

Basse 2

Orgue 9

Orgue 8

melles, Le ma tin j'me

112

Melodie 4

Drums ; Standard

GuitarEle 7

Basse 2

Orgue 9

Orgue 8

ri veillans une pou belle

115

Melodie 4

Drums ; Standard

GuitarEle 7

Basse 2

Orgue 9

Orgue 8

Jesus qui s'en po li chi nelle,

118

Melodie 4

Drums ; Standard

GuitarEle 7

Basse 2

Orgue 9

Orgue 8

Je n'amiye plus a trou ver mon hq

121

Melodie 4

Drums ; Standard

GuitarEle 7

Basse 2

Orgue 9

Orgue 8

123 ♩ = 186,999771

Melodie 4

Drums ; Standard

GuitarEle 7

Basse 2

Choeurs 5

Orgue 9

Orgue 8 = 186,999771

JE N'SAIS SEME PLUS OU EST MA CÔ PINE..

125

Melodie 4

Drums ; Standard

GuitarEle 7

Basse 2

Choeurs 5

Orgue 9

Orgue 8

DE CH'VAL

127

Melodie 4

Drums ; Standard

GuitarEle 7

Basse 2

Choeurs 5

Orgue 9

Orgue 8

A VECQUI J'AI PRIS UNBAIN D'MI NUIT. A

130

Melodie 4

Drums ; Standard

GuitarEle 7

Basse 2

Choeurs 5

Orgue 9

Orgue 8

POILSOUS LA LUNE, ET DANS MA TETE

132

Melodie 4

Drums ; Standard

GuitarEle 7

Basse 2

Choeurs 5

Orgue 9

Orgue 8

J'EN TENDS DES TAM TAM.. WOODSTOCK.

134

Melodie 4

Sax Soprano

Sax Tenor

Trompette

Trombone

Drums ; Standard

GuitarSat 3

GuitarEle 7

Basse 2

Orgue 9

Orgue 8

137

Sax Soprano  
Sax Tenor  
Trompette  
Trombone  
Drums ; Standard  
GuitarSat 3  
Basse 2  
Orgue 8

140

Sax Soprano  
Sax Tenor  
Trompette  
Trombone  
Drums ; Standard  
GuitarSat 3  
Basse 2  
Orgue 8

143

Sax Soprano

Sax Tenor

Trompette

Trombone

Drums ; Standard

GuitarSat 3

Basse 2

Orgue 8

3'09.5"  
147.1,00  
A\_M

146 ♩ = 188,009979 ♩ = 189,000183 ♩ = 185,000183

Sax Soprano

Sax Tenor

Trompette

Trombone

Drums ; Standard

GuitarSat 3

Basse 2

Orgue 9

Orgue 8

149 ♩ = 188,009979 ♩ = 189,000183 ♩ = 185,000183

Drums ; Standard

GuitarSat 3

Basse 2

Orgue 9

Orgue 8

152

Drums ; Standard

GuitarSat 3

Basse 2

Orgue 9

Orgue 8

155

Melodie 4

Drums ; Standard

GuitarSat 3

Basse 2

Choeurs 5

Orgue 9

Orgue 8

JE ME CLATE AU SE NIGAL A MEUNE COINDEH'VAL,

158

Melodie 4

Drums ; Standard

GuitarSat 3

Basse 2

Choeurs 5

Orgue 9

Orgue 8

JE SUIS APOIL.. JE ME CLATE AU SE NEGAL A

161

Melodie 4

Drums ; Standard

GuitarSat 3

Basse 2

Choeurs 5

Orgue 9

Orgue 8

MEUNE COINEGH'VAL, JE SUIS APOIL.. JE ME CLATE AU

164

Melodie 4

Drums ; Standard

GuitarSat 3

Basse 2

Choeurs 5

Orgue 9

Orgue 8

SE NIGAL A VEUNE COINDEH'VAL.. JESUS A OIL..

167

Melodie 4

Drums ; Standard

GuitarSat 3

Basse 2

Choeurs 5

Orgue 9

Orgue 8

JE ME CLATE AU SE NIGAL A VEUNE COINDEH'VAL,

170

Melodie 4

Drums ; Standard

GuitarSat 3

Basse 2

Choeurs 5

Orgue 9

Orgue 8

JESUS A POIL.. JE ME CLATE AU SE NIGAL A

173

Melodie 4

Drums ; Standard

GuitarSat 3

Basse 2

Choeurs 5

Orgue 9

Orgue 8

VEUNE COINDEH'VAL, JESUS A POIL.. JE ME CLATE AU

176

Melodie 4

Drums ; Standard

GuitarSat 3

Basse 2

Choeurs 5

Orgue 9

Orgue 8

SE NRGAL A VEUNE COINDEGH'VAL.. JEUS APOIL..

179

Melodie 4

Drums ; Standard

GuitarSat 3

Basse 2

Choeurs 5

Orgue 9

Orgue 8

JE ME CLATE AU SE NRGAL A VEUNE COINDEGH'VAL,

182

Melodie 4

Drums ; Standard

GuitarSat 3

Basse 2

Choeurs 5

Orgue 9

Orgue 8

JE SUIS APOIL.. JE ME CLATE AU SE NEGAL A

185

Melodie 4

Drums ; Standard

GuitarSat 3

Basse 2

Choeurs 5

Orgue 9

Orgue 8

MEUNE COINEGH'VAL, JE SUIS APOIL.. JE ME CLATE AU

188

Melodie 4

Drums ; Standard

GuitarSat 3

Basse 2

Choeurs 5

Orgue 9

Orgue 8

SE NIGAL A YEUNE COINTEH'VAL...

191

Drums ; Standard

GuitarSat 3

Basse 2

Orgue 9

Orgue 8

194

Melodie 4

Sax Soprano

Sax Tenor

Trompette

Trombone

Drums ; Standard

Sourdo

GuitarSat 3

GuitarEle 7

Basse 2

Choeurs 5

Orgue 9

Orgue 8

Unknown - Je M'eclate Au Senegal  
Melodie 4

♩ = 189,000080      ♩ = 189,000183  
(G.Pisani /B.Brault ; Alpha)

16

JE M'ECLATE AU SENEGAL      PALA YA PA

19

PA PA LA YA PAA      YA,      PALA YA PA

23

PAPALA YA PAA      LA YA.      PALA YA PA

27

PA PALAYA PAA      YA,      PALA YA PA

31

PA PALA YA PAA      LA YA..      PALAYA PA

35

PA PALAYA PAA      LA YA,      PALA YA PA

39

PA PALAYA PAA      YA LA LALA LA,      PALAYA PA

43

PA PALA YA PAA      LA YA..      WAA PAA PA LA

47

YAA WALAA WA      GADDOU.HOU!WAA      PAA PA LA      YAA WALAA WA

51

GA DODOU.. HOU! WAA PAA PA LA      YAA WALAA WA

54 **12**

GADOU..HOU! Toukessam'dis j'vais danser a Pi

69 galle Mjacobien que je vain faire la malle

74 Dans pa ys ouchantes ci gales,

79 ♩ = 186,999771

J'vais ler m'ï cla teraušï nï gal! JEVAISFAIRE

84 DESADEOPINES.. DECH'VAL ETJ'RAI PRENDRE

88 UNBAIDEMINUIT.. A POIL SOUSAUNE, JEDANSE RAI

92 ♩ = 188,0189,000183 **12**

AUSONESTAMTAM.. WOGDOCK.

107 ♩ = 178,999756

Tout la nuit j'ai ta pï sudes ga melles, Lena tin j'me

112 rïveilla dans nepou belle. Jëuisï gui sï enpo li chi

117 nelle, Jen'anv plus a r'trou non hφ tel.

122  $\text{♩} = 186,999771$

JE N'SAÏSME PLUS OU ESTMACO PINE..

125

DIEH'VAL AVECUI J'AI PRIS/BAIN/MNUIT..

129

A POUUSLAUNE, ETDANS/STETE J'ENENDESSANIAM..

133  $\text{♩} = 188,000183$

WOOFOCK.

147  $\text{♩} = 185,000183$

JE M'E CLATE AU SENIGAL A

157

VECNE CØINEDIEH'VAL, JESUISA POIL..JE M'E CLATE AU

160

SENIGAL A VECNE CØINEDIEH'VAL, JESUISA POIL..

163

JE M'E CLATE AU SENIGAL A VECNE CØINEDIEH'VAL..

166

JESUISA POIL..JE M'E CLATE AU SENIGAL A

169

VECNE CØINEDIEH'VAL, JESUISA POIL..JE M'E CLATE AU V.S.

172

SENIGAL A VEONE COINDEH'VAL, JESUISA POIL..

175

JE M'E CLATE AU SENIGAL A VEONE COINDEH'VAL..

178

JESUISA POIL..JE M'E CLATE AU SENIGAL A

181

VEONE COINDEH'VAL, JESUISA POIL..JE M'E CLATE AU

184

SENIGAL A VEONE COINDEH'VAL, JESUISA POIL..

187

JE M'E CLATE AU SENIGAL A VEONE COINDEH'VAL...

190

4 2

Unknown - Je M'eclate Au Senegal  
Sax Soprano

♩ = 189,000183

53

57

61

66

♩ = 178,999756      ♩ = 186,999771

16      12

96

100

105

♩ = 188,009979    ♩ = 189,008199756      ♩ = 186,999771

16      12

(P) Midi Musique 1997

Sax Soprano

135

139

143

$\text{♩} = 188,009979 \quad \text{♩} = 189,000183$

147

$\text{♩} = 185,000183$

48

2

Unknown - Je M`eclate Au Senegal  
Sax Tenor

♩ = 189,000000 189,000183

**53**

57

62

66

♩ = 178,999756      ♩ = 186,999771

**16**      **12**

96

101

105

♩ = 188,009979    ♩ = 187,8000856      ♩ = 186,999771

**16**      **12**

(P) Midi Musique 1997

135

140

144

$\text{♩} = 188,009979$   $\text{♩} = 189,000183$

147  $\text{♩} = 185,000183$

48 2

135

140

144

♩ = 188,009979 ♩ = 189,000183

147

♩ = 185,000183

48

2

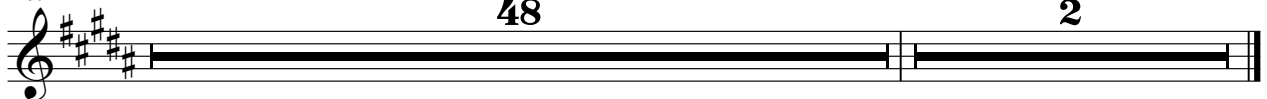

Unknown - Je M`eclate Au Senegal  
Trombone

♩ = 189,000183 ♩ = 189,000183

**53**

58

63

67 ♩ = 178,999756

**16**

♩ = 186,999771

**12**

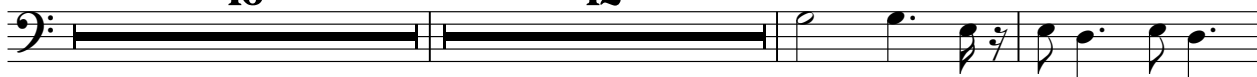

97

102

♩ = 188,009979 ♩ = 189,00018

107 ♩ = 178,999756

**16**

♩ = 186,999771

**12**

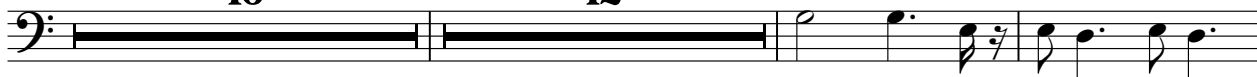

137

142

146 ♩ = 188,009979 ♩ = 189,000183 ♩ = 185,000183

**48**

**2**

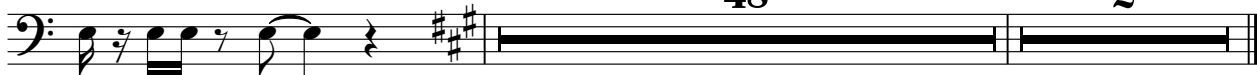

# Unknown - Je M'eclate Au Senegal

Drums ; Standard

♩ = 180,000000 = 189,000183

5

9

11

13

15

17

19

21

23

(P) Midi Musique 1997

V.S.

25

27

29

31

33

35

37

39

41

43

45

47

49

51

53

56

60

64

68

72

♩ = 178,999756

V.S.

76

80  $\text{♩} = 186,999771$

84

87

90

92

95

99

103  $\text{♩} = 188,009979$   $\text{♩} = 189,000183$

107  $\text{♩} = 178,999756$

111

115

119

123 ♩ = 186,999771

126

129

132

135

139

143 ♩ = 188,009979 ♩ = 189,000183

V.S.

6

$\text{♩} = 185,000183$

Drums ; Standard

147

151

155

159

163

167

171

175

179

183

187

191

193

Unknown - Je M`eclate Au Senegal  
GuitarSat 3

♩ = 189,000000 189,000183

**52**

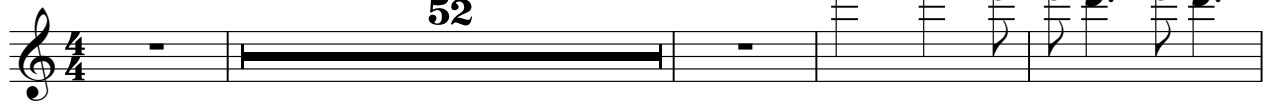

57

62

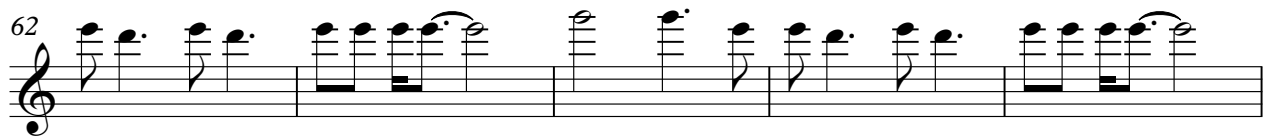

67 ♩ = 178,999756 ♩ = 186,999771

**16** **11**

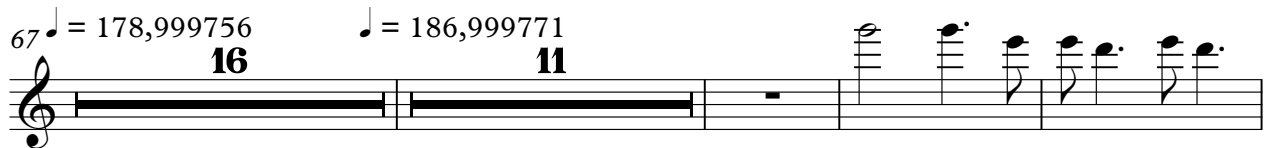

97

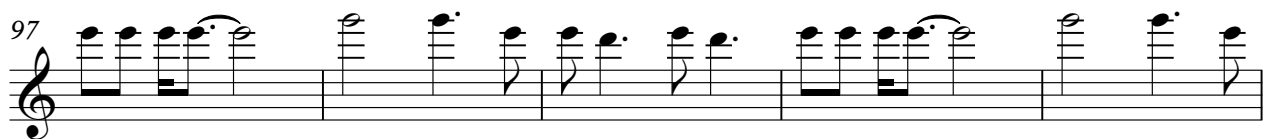

102

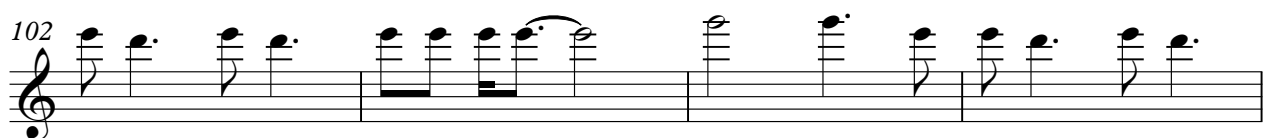

♩ = 188,009979 ♩ = 189,0099756 ♩ = 186,999771

106 **16** **11**

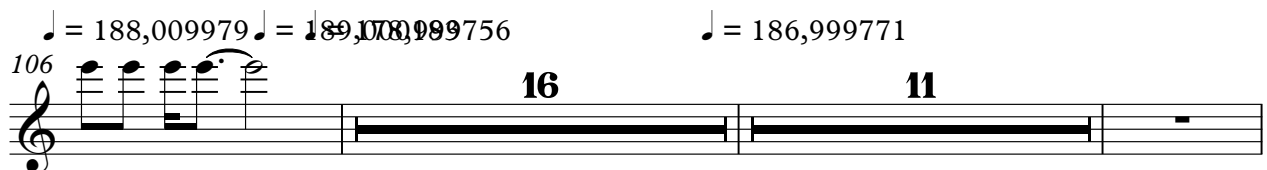

(P) Midi Musique 1997

135

140

$\text{♩} = 188,009979$   $\text{♩} = 189,000183$   $\text{♩} = 185,000183$

145

149

153

157

161

165

169

173

177

181

185

189

192

Unknown - Je M`eclate Au Senegal  
GuitarEle 7

♩ = 180,000000 189,000183      ♩ = 178,999756

**64**

68

71

74

77

80

♩ = 186,999771

83

86

90

93

**11**

♩ = 188,000000 190,000183

(P) Midi Musique 1997

2

GuitarEle 7

$\text{♩} = 178,999756$

107

110

113

116

119

$\text{♩} = 186,999771$

122

125

129

$\text{♩} = 188,0000183$

133

$\text{♩} = 185,000183$

147

48

2

Unknown - Je M`eclate Au Senegal  
Basse 2

♩ = 189,000183

53

57

62

67 ♩ = 178,999756

71

75

79

83 ♩ = 186,999771

88

92

(P) Midi Musique 1997

V.S.

97

102

♩ = 188,009979 ♩ = 189,0001

107 ♩ = 178,999756

111

115

119

123 ♩ = 186,999771

128

132

137

142

146 ♩ = 188,009979 ♩ = 189,000183 ♩ = 185,000183

150

155

159

163

167

171

175

179

V.S.

4

Basse 2

183

187

191

Unknown - Je M`eclate Au Senegal  
Choeurs 5

♩ = 120,000080 ♩ = 189,000183

16

20

24

27

31

35

39

43

47

51

(P) Midi Musique 1997

V.S.

2

Choeurs 5

♩ = 178,999756      ♩ = 186,999771

55 **12** **16**

85

89

92 **12** ♩ = 188,000183

♩ = 178,999756      ♩ = 186,999771

107 **16** 3

125

129 3

132 **12** ♩ = 188,000183

147 ♩ = 185,000183 **8**

158 3

107 ♩ = 178,999756

114

121 ♩ = 186,999771

129 ♩ = 188,0000183

**11**

147 ♩ = 185,000183

153

160

167

173

180

187

191

Unknown - Je M`eclate Au Senegal  
Orgue 8

♩ = 189,000183

53

57

64

♩ = 178,999756

71

76

♩ = 186,999771

84

92

97

104

♩ = 189,000183

111

116

124

132

137

144

♩ = 189,000183 = 185,000183

152

159

166

173

180

Orgue 8

187

3

192

2
