

# Beyonce - Irreplaceable (best version)

♩ = 88,000023

At the bottom of the page, there is a final treble clef with a 4/4 time signature and two vertical bar lines.

♩ = 88,000023

2

5.4"  
3.1,02  
Intro

3

A. Fl.

Perc.

J. Gtr.

J. Gtr.

Syn. Str.

TO THELEFT TO THELEFT

4

A. Fl.

Perc.

J. Gtr.

J. Gtr.

Syn. Str.

TOTHELEFT TOHELEFT

6

A. Fl.

Perc.

J. Gtr.

J. Gtr.

Syn. Str.

UUUHM                      TØHLEFT TØHLEFT

8

A. Fl.

Perc.

J. Gtr.

J. Gtr.

Syn. Str.

E VERYHINØOUOWN IN A BOX TO THELEFT

9

A. Fl.

Perc.

J. Gtr.

J. Gtr.

Syn. Str.

IN THE CLO SET THAT MY STUFF YES

10

A. Fl.

Perc.

J. Gtr.

J. Gtr.

Syn. Str.

IF BOUGHT IT PLEASED YOU KEEP IT THAT MESS THAT FI NE

12

A. Fl.

Perc.

J. Gtr.

J. Gtr.

Syn. Str.

BUT YOU WALK AND TALK AT THE SAME TIME AND

13

A. Fl.

Perc.

J. Gtr.

J. Gtr.

A.

Syn. Str.

IS MY NA METFEATON THAT JAG SO

14

A. Fl.

Perc.

J. Gtr.

J. Gtr.

A.

Syn. Str.

REMOVE YOUR BAGS LET ME CALL YOU A CAB

38.1"  
15.1.02  
Bridge

15

A. Fl.

Perc.

J. Gtr.

J. Gtr.

A.

Syn. Str.

STANDING IN THERONT YARD TELLING ME

16

A. Fl.

Perc.

J. Gtr.

J. Gtr.

Syn. Str.

HOW 'M SUCH A FOOL TALKIN' BOUT

17

A. Fl.

Perc.

J. Gtr.

J. Gtr.

Syn. Str.

HOW I'LL NE VER E VERFIND A MAN LIKE YOU

18

A. Fl.

Perc.

J. Gtr.

J. Gtr.

Syn. Str.

YOU GOT ME TWIST ED

YOU GOT ME TWIST ED

At the bottom of the page, there are some musical symbols: a treble clef, a dash, a tilde (~), a flat sign (b), a quarter note (G4), a tilde (~), and a vertical bar line (|).

19

A. Fl.

Perc.

J. Gtr.

J. Gtr.

E. Bass

A.

Syn. Str.

Syn. Str.

Cb.

YOU MUST KNOW ME YOU MUST KNOW ME COHADA

21

A. Fl.

Perc.

J. Gtr.

J. Gtr.

E. Bass

Syn. Str.

Syn. Str.

Cb.

NOT HER YOU IN A MI NUTE MATTERFACT

22

A. Fl.

Perc.

J. Gtr.

J. Gtr.

E. Bass

Syn. Str.

Syn. Str.

Cb.

HE BE HERE IN A MINUTE BA BY

The lyrics "HE BE HERE IN A MINUTE BA BY" are written below the Synthesizer Strings part, aligned with the musical measures.

23

A. Fl.

Perc.

J. Gtr.

J. Gtr.

E. Bass

A.

Syn. Str.

Syn. Str.

Cb.

Y O U M U S T K N O W M E Y O U M U S T K N O W M E C H A N I A

25

A. Fl.

Perc.

J. Gtr.

J. Gtr.

E. Bass

Syn. Str.

Syn. Str.

Cb.

NOT HER YOU BY TO MOR ROW SO DON YOU

7

26

A. Fl.

Perc.

J. Gtr.

J. Gtr.

E. Bass

Syn. Str.

Syn. Str.

Cb.

VER FOR A SE COND GET TO THINK

27

A. Fl.

Perc.

J. Gtr.

J. Gtr.

E. Bass

A.

Syn. Str.

Syn. Str.

Cb.

ING YRUREPLACIBLE SOAHEADGONE

29

A. Fl.

Perc.

J. Gtr.

J. Gtr.

Syn. Str.

Syn. Str.

Cb.

CALLUP THAT CHICK ANDSEE IF SISE HOME

30

A. Fl.

Perc.

J. Gtr.

J. Gtr.

A.

Syn. Str.

OQPS I BET YOU THOUGHT THAT I DIDN KNOW

31

A. Fl.

Perc.

J. Gtr.

J. Gtr.

Syn. Str.

WHEN I THINK I WAS WAITING YOU FOR BECAUSE YOU WAS TRUE

33

A. Fl.

Perc.

J. Gtr.

J. Gtr.

Syn. Str.

ROLING HER A ROUND IN THE CAR THAT BOUGHT YOU

34

A. Fl.

Perc.

J. Gtr.

J. Gtr.

Syn. Str.

BA BY DROP THEM KEYS

35

A. Fl.

Perc.

J. Gtr.

J. Gtr.

A.

Syn. Str.

Syn. Str.

Cb.

HURRY UP BE FOREOURTA XI LEAVES

36

A. Fl.

Perc.

J. Gtr.

J. Gtr.

Syn. Str.

Syn. Str.

Cb.

STAND ING IN THERONT YARD TELING ME

37

A. Fl.

Perc.

J. Gtr.

J. Gtr.

A.

Syn. Str.

Syn. Str.

HOW 'M SUCH A FOOL TALKIN' BOUT

Cb.

38

A. Fl.

Perc.

J. Gtr.

J. Gtr.

Syn. Str.

Syn. Str.

Cb.

HOW'IL NE VER E VERFIND A MAN LIKE YOU

39

A. Fl.

Perc.

J. Gtr.

J. Gtr.

Syn. Str.

Syn. Str.

Cb.

YOU GOT ME TWISTED

1'46.3"  
40.1,02  
Chorus 2

40

A. Fl.

Perc.

J. Gtr.

J. Gtr.

E. Bass

A.

Syn. Str.

Syn. Str.

Cb.

YOU MUST KNOW ME YOU MUST KNOW ME COHADA

42

A. Fl.

Perc.

J. Gtr.

J. Gtr.

E. Bass

Syn. Str.

Syn. Str.

Cb.

NOT HER YOU IN A MI NUTE MATT ERFAC T

7

#

43

A. Fl.

Perc.

J. Gtr.

J. Gtr.

E. Bass

Syn. Str.

Syn. Str.

Cb.

BE BE HERE IN A MINUTE BA BY

Detailed description of the musical score: The score is for measures 43-46. The Alto Flute (A. Fl.) part features a melodic line with eighth and quarter notes, including rests. The Percussion (Perc.) part shows a complex rhythmic pattern with various note values and rests. The two Jazzy Guitar (J. Gtr.) parts play chords and melodic fragments. The Electric Bass (E. Bass) part is mostly silent. The Synthesizer Strings (Syn. Str.) part has a few notes. The Contrabass (Cb.) part is silent. The lyrics 'BE BE HERE IN A MINUTE BA BY' are positioned between the two Synthesizer Strings staves.

44

A. Fl.

Perc.

J. Gtr.

J. Gtr.

E. Bass

A.

Syn. Str.

Syn. Str.

Cb.

YOU MUST KNOW ME YOU MUST KNOW ME CHANIA

46

A. Fl.

Perc.

J. Gtr.

J. Gtr.

E. Bass

Syn. Str.

Syn. Str.

Cb.

NOT HER YOU BY TO MOR ROW SO DON YOU

47

A. Fl.

Perc.

J. Gtr.

J. Gtr.

E. Bass

A.

Syn. Str.

Syn. Str.

Cb.

VER FOR A SE COND GET TO THINK

48

A. Fl.

Perc.

J. Gtr.

J. Gtr.

E. Bass

A.

Syn. Voice

Syn. Str.

Syn. Str.

Cb.

3

LONG YREU REPLACEABLE

50

A. Fl.

Perc.

J. Gtr.

J. Gtr.

E. Bass

Syn. Voice

Syn. Str.

Syn. Str.

Cb.

SINCEM NOTYOUR

EVERYING HOWTILBE

52

A. Fl.

Perc.

J. Gtr.

J. Gtr.

E. Bass

A.

Syn. Voice

Syn. Str.

Syn. Str.

Cb.

NO THING NOTHING AT ALL TO YOU

53

A. Fl.

Perc.

J. Gtr.

J. Gtr.

E. Bass

Syn. Voice

Syn. Str.

Syn. Str.

Cb.

BA BY I WØN SHED A

54

A. Fl.

Perc.

J. Gtr.

J. Gtr.

E. Bass

Syn. Voice

Syn. Str.

Syn. Str.

Cb.

TEAR FOR YOU

55

A. Fl.

Perc.

J. Gtr.

J. Gtr.

E. Bass

A.

Syn. Voice

Syn. Str.

Syn. Str.

Cb.

WØN LOSE A WINK OF SLEEP

- z 7 b |

56

A. Fl.

Perc.

J. Gtr.

J. Gtr.

E. Bass

A.

Syn. Voice

Syn. Str.

Syn. Str.

Cb.

'CAUSE THERUTH OF THMATT ER IS RE

57

A. Fl.

Perc.

J. Gtr.

J. Gtr.

E. Bass

Syn. Voice

Syn. Str.

Syn. Str.

Cb.

PLACING YOU IS SO EA SY

TO THE LEFT TO THE LEFT

59

A. Fl.

Perc.

J. Gtr.

J. Gtr.

E. Bass

A.

Syn. Str.

Syn. Str.

Cb.

TOHEFTOHEFT

UUUHM

62

A. Fl.

Perc.

J. Gtr.

J. Gtr.

A.

Syn. Str.

Syn. Str.

Cb.

TO THE LEFT TO THE LEFT

BRINGING DOWN IN A BOX TO THE LEFT

64

A. Fl.

Perc.

J. Gtr.

J. Gtr.

A.

Syn. Str.

Syn. Str.

Cb.

TO THE LEFT TO OPEN YOU

EVER FOR A SECOND TO THINK

66

A. Fl.

Perc.

J. Gtr.

J. Gtr.

E. Bass

A.

Syn. Str.

Syn. Str.

Cb.

ING YR IRREPLACEABLE YOU MUST KNOW ME YOU

68

A. Fl.

Perc.

J. Gtr.

J. Gtr.

E. Bass

A.

Syn. Str.

Syn. Str.

Cb.

MUST NOT KNOW OUT ME COUNTRY HAVE A

69

A. Fl.

Perc.

J. Gtr.

J. Gtr.

E. Bass

Syn. Str.

Syn. Str.

Cb.

NOT HER YOU IN A MI NUTE MAT TERACT

70

A. Fl.

Perc.

J. Gtr.

J. Gtr.

E. Bass

Syn. Str.

Syn. Str.

Cb.

HE BE HERE IN A MINUTE BA BY

71

A. Fl.

Perc.

J. Gtr.

J. Gtr.

E. Bass

A.

Syn. Str.

Syn. Str.

Cb.

YOU DIDN'T KNOW ME YOU MUST KNOW ME CHAVEA

73

A. Fl.

Perc.

J. Gtr.

J. Gtr.

E. Bass

Syn. Str.

Syn. Str.

Cb.

NOT HER YOU BY TO MOR ROW SO DON YOU

7

7

74

A. Fl.

Perc.

J. Gtr.

J. Gtr.

E. Bass

Syn. Str.

Syn. Str.

Cb.

E VER FOR A SE COND GET THINKING

3'21.8"  
75.1,02  
Chorus 4

75

A. Fl.

Perc.

J. Gtr.

J. Gtr.

E. Bass

A.

Syn. Str.

Syn. Str.

Cb.

MUST NOT KNOW YOU ME YOU

76

A. Fl.

Perc.

J. Gtr.

J. Gtr.

E. Bass

A.

Syn. Str.

Syn. Str.

Cb.

MUST NOT KNOW ABOUT ME COULD HAVE A

77

A. Fl.

Perc.

J. Gtr.

J. Gtr.

E. Bass

Syn. Str.

Syn. Str.

Cb.

NOT HER YOU IN A MI NUTE MAT T ERFACT

7

#

78

A. Fl.

Perc.

J. Gtr.

J. Gtr.

E. Bass

Syn. Str.

Syn. Str.

Cb.

HE BE HERE IN A MINUTE BA BY

79

A. Fl.

Perc.

J. Gtr.

J. Gtr.

E. Bass

A.

Syn. Str.

Syn. Str.

Cb.

YOU MUST NOT KNOW OUT ME YOU

80

A. Fl.

Perc.

J. Gtr.

J. Gtr.

E. Bass

A.

Syn. Str.

Syn. Str.

Cb.

MUSNOENKOWME CANVA NOHEPOU BYTOMRWSOONOU

82

A. Fl.

Perc.

J. Gtr.

J. Gtr.

E. Bass

Syn. Str.

Syn. Str.

Cb.

VER FOR A SE COND GET TO THINK

83

A. Fl.

Perc.

J. Gtr.

J. Gtr.

E. Bass

A.

Syn. Str.

Syn. Str.

Cb.

ENG YREU IR RE PLACEA

DE U U U U U U U U

85

A. Fl.

J. Gtr.

J. Gtr.

E. Bass

A.

Syn. Str.

Syn. Str.

Cb.

U UH M

# Beyonce - Irreplaceable (best version)

Alto Flute

♩ = 88,000023

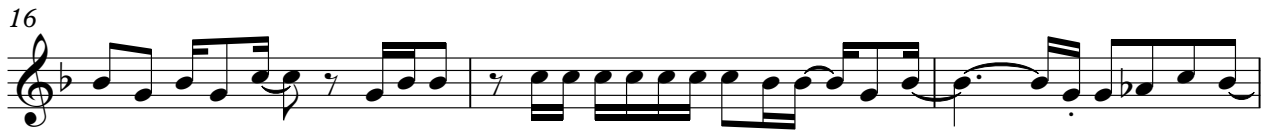

V.S.

34

37

40

43

46

50

54

57

61

65

68

71

74

77

80

83

87

# Beyonce - Irreplaceable (best version)

## Percussion

♩ = 88,000023

6

9

11

13

15

17

19

21

23

V.S.

Percussion

45

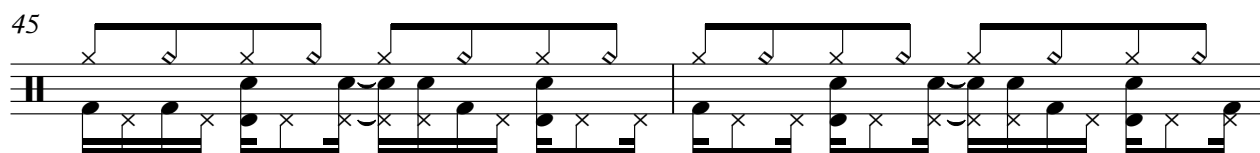

47

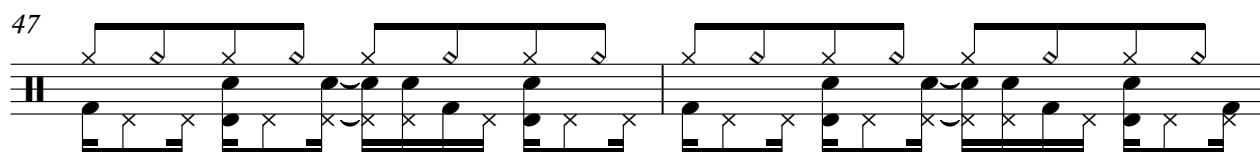

49

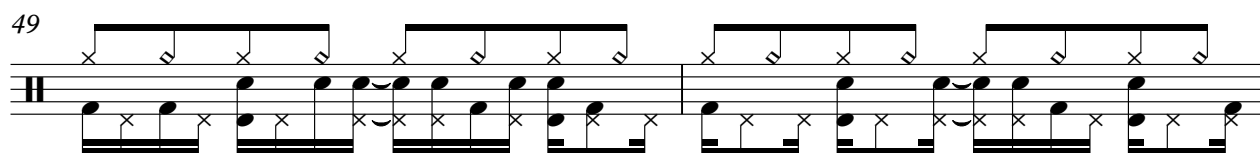

51

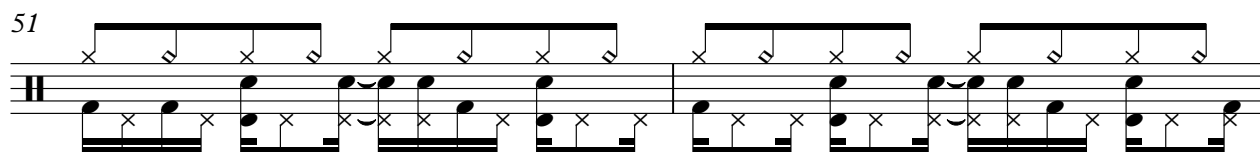

53

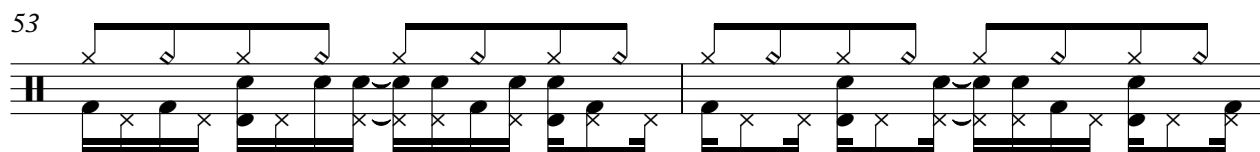

55

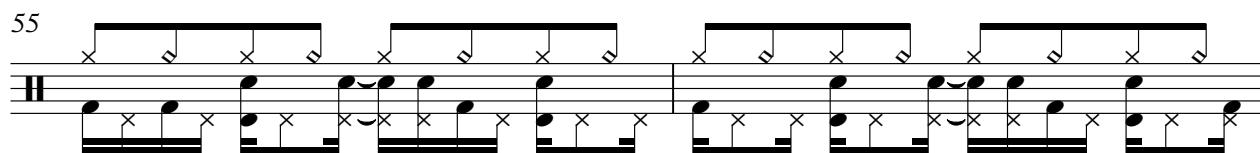

57

61

66

69

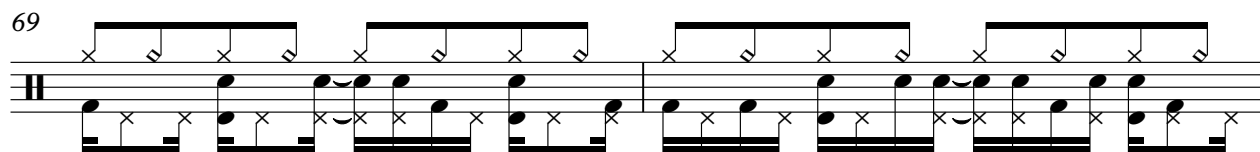

V.S.

Percussion

71

73

75

77

79

81

83

87

♩ = 88,000023

4

6

8

10

12

14

16

18

20

V.S.

V.S.

69

71

73

75

77

79

82

84

♩ = 88,000023

2

6

9

12

15

18

21

24

27

30

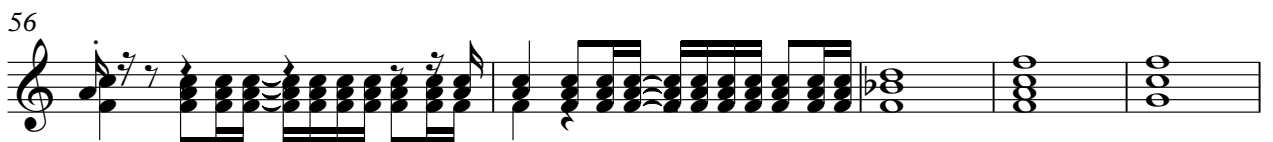
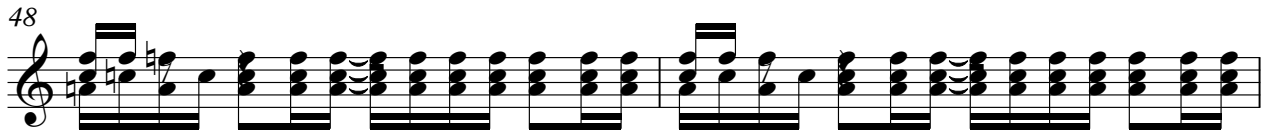
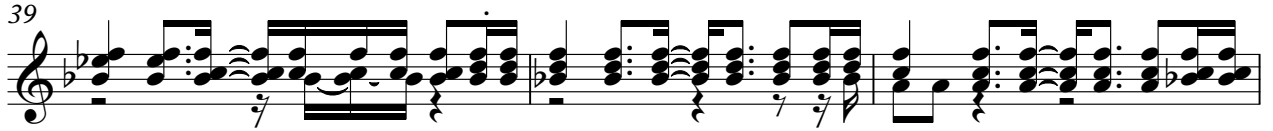
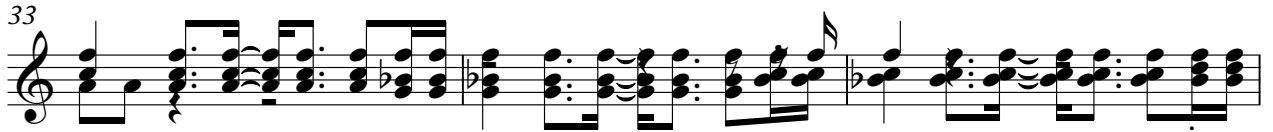

61

67

70

73

76

79

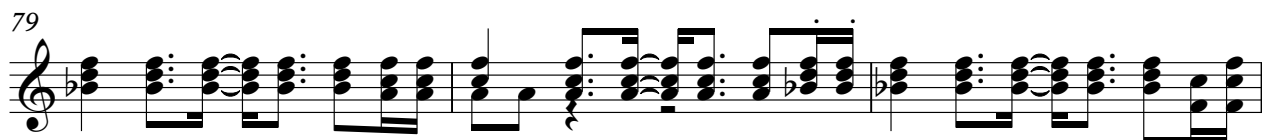

82

87

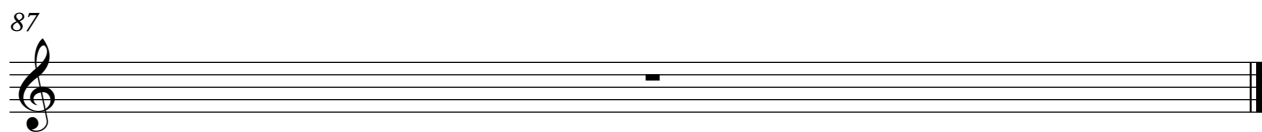

5-string Electric Bass **Beyonce - Irreplaceable (best version)**

♩ = 88,000023

18

25

42

50

58

69

74

79

83

87

Beyonce - Irreplaceable (best version)

Alto

♩ = 88,000023

12 3

19 2

24 3

31 4 2

40 2

45 3

52 2

56 3 3

62

65 2 2

2

Alto

71

2

76

2

81

2

3

3

87

Synth Voice

Beyonce - Irreplaceable (best version)

♩ = 88,000023

48

52

56

29

87

Synth Strings

Beyonce - Irreplaceable (best version)

♩ = 88,000023

18

24

35

42

49

57

66

72

78

83

V.S.

2

# Synth Strings

87

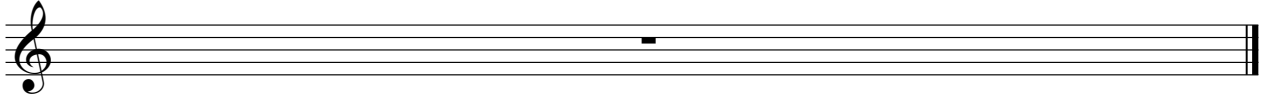

# Beyonce - Irreplaceable (best version)

## Synth Strings

♩ = 88,00023

2 2

THEEET THEEET UUUHM THEEET VERKXKET

9

THEEET THEEET UUUHM THEEET VERKXKET

16

HOUVIGDNET HONNANOU YGOWEST YKHSIOU UMKSTOMIAV ENYCHNWAERCT

22

THEEET THEEET UUUHM THEEET VERKXKET

28

SEKONE CACHESSEME OCHSIBANOWWIDDEKFOR CAYONSUE RERKXKET

34

THEEET THEEET UUUHM THEEET VERKXKET

40

THEEET THEEET UUUHM THEEET VERKXKET

46

YKHSIOU UMKSTOMIAV ENYCHNWAERCT THEEET THEEET UUUHM THEEET VERKXKET

52

NOHINGNOMLINOU VERKXKET YKHSIOU UMKSTOMIAV ENYCHNWAERCT

56

NOHINGNOMLINOU BAYWONIA TEAOROU WOUKXKET

THEEET THEEET UUUHM

Contrabass Beyonce - Irreplaceable (best version)

♩ = 88,000023

18

# Beyonce - Irreplaceable (best version)

[No instrument (barlines shown)]

♩ = 88,000023

