

Unknown - Knock Three Times

♩ = 120,000000 ♩ = 123,999992

Tenor Sax

Trumpet

Knock Three Times

sday@home.com

Acoustic Gt.

Bass

Strings

Strings

6

Tenor Sax

Tony Orlando & Dawn

C.B. Bar

Acoustic Gt.

Acoustic Gt.

Bass

Strings

10

14

17

Tenor Sax

Tony Orlando & Dawn

Steve Day

C.B. Bar

Acoustic Gt.

Acoustic Gt.

Bass

Choir

Strings

21

Tenor Sax

Trumpet

Knock Three Times

Tony Orlando & Dawn

C.B. Bar

Acoustic Gt.

Acoustic Gt.

Bass

Choir

Strings

24

27

30

Tenor Sax

Trumpet

Knock Three Times

Tony Orlando & Dawn

Metal Bell

C.B. Bar

Acoustic Gt.

Bass

Choir

Strings

Strings

34

Tenor Sax

Trumpet

Knock Three Times

Tony Orlando & Dawn

Steve Day

C.B. Bar

Acoustic Gt.

Bass

Strings

Strings

37

Tenor Sax

Trumpet

Knock Three Times

Tony Orlando & Dawn

Steve Day

C.B. Bar

Acoustic Gt.

Acoustic Gt.

Bass

Strings

40

Tenor Sax

Trumpet

Knock Three Times

Tony Orlando & Dawn

Steve Day

C.B. Bar

Acoustic Gt.

Acoustic Gt.

Bass

Strings

Strings

43

46

Tenor Sax

Trumpet

Knock Three Times

Tony Orlando & Dawn

Steve Day

C.B. Bar

Acoustic Gt.

Bass

Choir

Strings

Strings

50

♩ = 124,499924

Tenor Sax

Trumpet

Knock Three Times

Tony Orlando & Dawn

C.B. Bar

Acoustic Gt.

Bass

Choir

Strings

♩ = 124,499924

3

54

Tenor Sax

Knock Three Times

Tony Orlando & Dawn

C.B. Bar

Acoustic Gt.

Acoustic Gt.

Bass

Choir

Strings

Strings

58

$\text{♩} = 125,000000$

Tenor Sax

Trumpet

Knock Three Times

Tony Orlando & Dawn

Metal Bell

C.B. Bar

Acoustic Gt.

Bass

Choir

Strings

$\text{♩} = 125,000000$

62

Tenor Sax

Trumpet

Knock Three Times

Tony Orlando & Dawn

Steve Day

C.B. Bar

Acoustic Gt.

Bass

Strings

Strings

65 ♩ = 125,499908

Knock Three Times

Tony Orlando & Dawn

Steve Day

C.B. Bar

Acoustic Gt.

Bass

Strings

68

71 $\text{♩} = 123,999992$

74

Tenor Sax

Trumpet

Knock Three Times

Tony Orlando & Dawn

Steve Day

C.B. Bar

Acoustic Gt.

Bass

Choir

Strings

77

Tenor Sax

Trumpet

Knock Three Times

Tony Orlando & Dawn

C.B. Bar

Acoustic Gt.

Bass

Choir

Strings

81

Tenor Sax

Trumpet

Knock Three Times

Tony Orlando & Dawn

C.B. Bar

Acoustic Gt.

Bass

Choir

Strings

85

Tenor Sax

Trumpet

Knock Three Times

Tony Orlando & Dawn

Metal Bell

C.B. Bar

Acoustic Gt.

Bass

Choir

Strings

88

Tenor Sax

Trumpet

Knock Three Times

Tony Orlando & Dawn

Metal Bell

C.B. Bar

Acoustic Gt.

Bass

Choir

Strings

Tenor Sax

Unknown - Knock Three Times

♩ = 120,000000 ♩ = 123,999992

4

6

9

6

14

6

6

18

22

3

3

27

32

3

36

Tenor Sax

41

45

49

53

♩ = 124,499924

58

♩ = 125,000000

63

♩ = 125,499908

2 3

71

♩ = 123,999992

6 6

75

79

3 3

84

Tenor Sax

88

Unknown - Knock Three Times

Trumpet

2

Trumpet

87

2

Knock Three Times

63

♩ = 125,499908

70

♩ = 123,999992

77

84

88

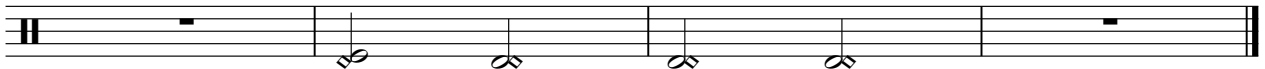

♩ = 120,000000 ♩ = 123,999992

4

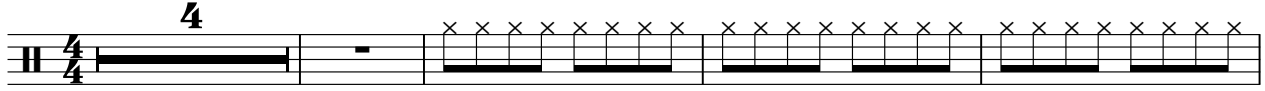

9

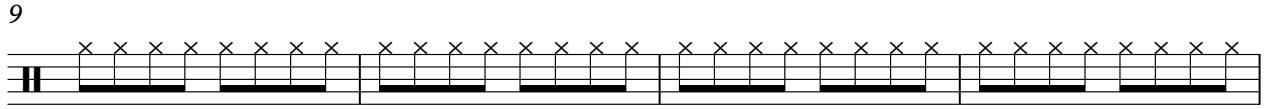

13

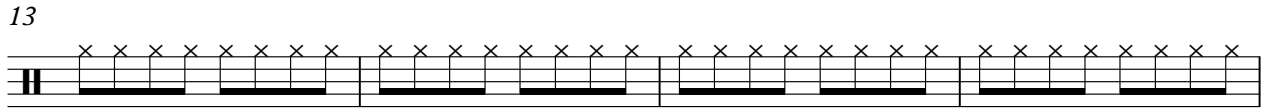

17

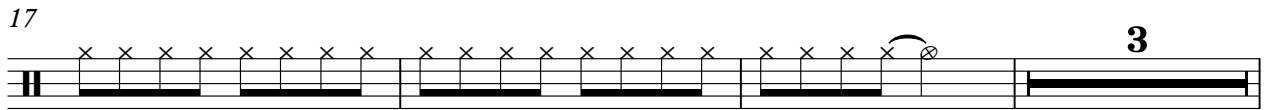

23

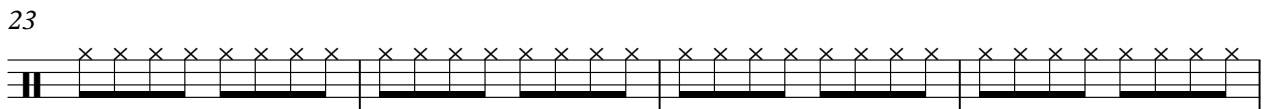

27

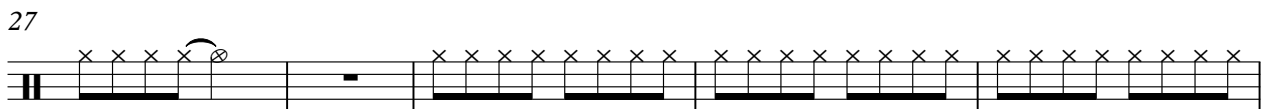

32

38

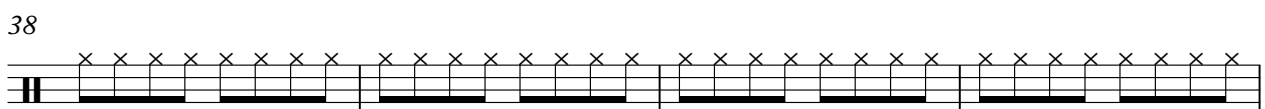

42

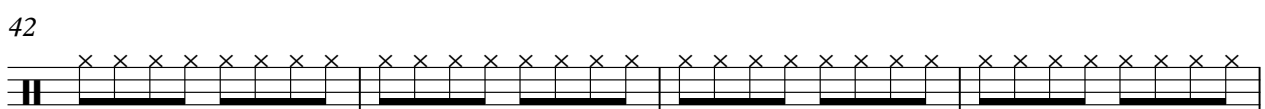

46

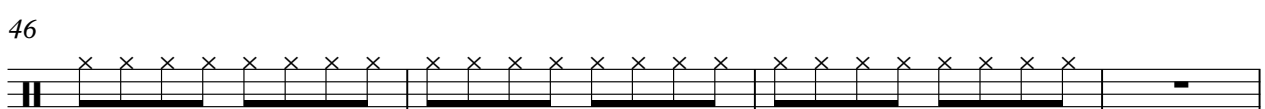

2

Tony Orlando & Dawn

♩ = 124,499924

50

54

58

♩ = 125,000000

62

♩ = 125,499908

66

70

♩ = 123,999992

74

79

83

88

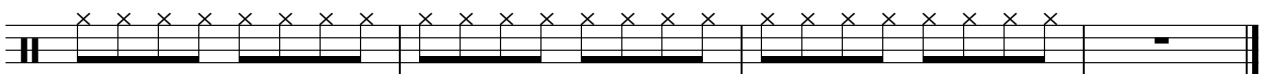

Unknown - Knock Three Times

♩ = 120,000000

5 ♩ = 123,999992

♩ = 124,499924

♩ = 125,000000

63

♩ = 125,499908

♩ = 123,999992

♩ = 120,000000 ♩ = 123,999992

4 8

16

20 15

38

43

47 ♩ = 124,499924 ♩ = 125,000000
4 7 3

63

65 ♩ = 125,499908

67

69

2

Steve Day

♩ = 123,999992

71

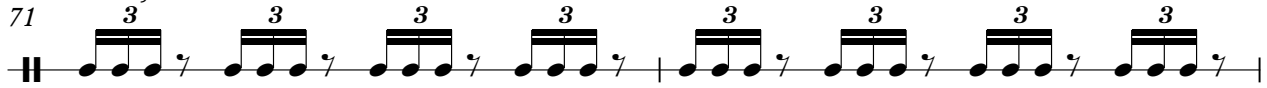

73

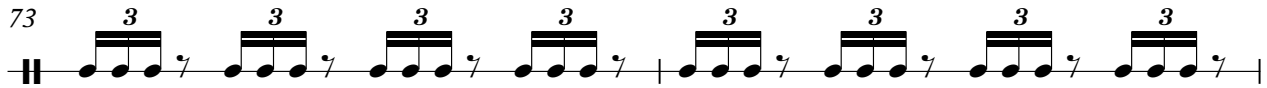

75

Metal Bell

Unknown - Knock Three Times

♪ = 120,000000 ♪ = 123,999992

4 **26**

33

♪ = 124,499924 ♪ = 125,000000

20 **7**

63

♪ = 125,499908 ♪ = 123,999992

2 **6** **16**

88

Contra Bass Bar

Unknown - Knock Three Times

♩ = 120,000000 ♩ = 123,999992

Contra Bass Bar

34

38

42

46

50

♩ = 124,49924

54

58

♩ = 125,000000

62

65 ♩ = 125,499908

69

♩ = 123,999992

73

77

81

85

88

Acoustic Gt.

Unknown - Knock Three Times

♩ = 120,000000 ♩ = 123,999992

4 2 2

11

16 2

22

26 11

41 8

53 ♩ = 124,499924 ♩ = 125,000000
2 4 3

63 ♩ = 125,499908 ♩ = 123,999992
2 5 21

Acoustic Gt.

Unknown - Knock Three Times

♩ = 120,000000 ♩ = 123,999992

7

11

15

19

23

26

29

34

38

42

46

49

53

♩ = 124,499924

57

♩ = 125,000000

61

65

♩ = 125,499908

$\text{♩} = 123,999992$

69

73

77

81

85

89

Bass

Unknown - Knock Three Times

♩ = 120,000000

♩ = 123,999992

6

9

13

16

19

22

25

28

31

V.S.

35

38

41

44

47

51

♩ = 124,499924

54

58

60

♩ = 125,000000

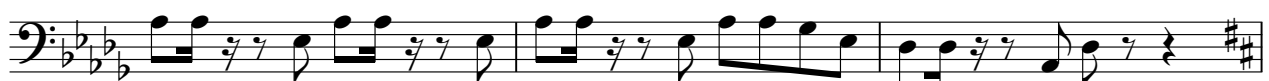

63

♩ = 125,499908

66

70

♩ = 123,999992

74

77

80

83

87

89

Unknown - Knock Three Times

Choir

♩ = 120,000000 ♩ = 123,999992

4 15

22 3

29 13

47

53 ♩ = 124,499924 3

60 ♩ = 125,000000 ♩ = 125,499908 ♩ = 123,999992 2 2 6 2

74

80

85

Unknown - Knock Three Times

Strings

♩ = 120,000000

♩ = 123,999992

6

11

16

21

25

28

Detailed description of the musical score: The score is written for a string instrument in a 4/4 time signature with a key signature of three flats (B-flat, E-flat, A-flat). It consists of six systems of music. The first system (measures 1-5) begins with a tempo marking of 120,000000 and features a series of chords and sixteenth-note patterns. The second system (measures 6-10) includes two six-measure rests. The third system (measures 11-15) continues with complex rhythmic patterns. The fourth system (measures 16-20) features more six-measure rests. The fifth system (measures 21-25) includes a three-measure rest. The sixth system (measures 28) concludes the piece with a final chord and a rest.

Strings

31

36

41

46

♩ = 124,49924

51

55

♩ = 125,000000

59

♩ = 125,499908

♩ = 123,999992

63

72

77

Strings

82

86

Unknown - Knock Three Times

Strings

♩ = 120,000000

♩ = 123,999992

6

24

34

5

44

8 8 8 4

53

♩ = 124,499924

2 4 3

♩ = 125,000000

63

♩ = 125,499908

6 3 6 6

67

♩ = 123,999992

2 21