

Unknown - les bb

♩ = 128,000000

Flute

Baritone Saxophone

Percussion

Jazz Guitar

Electric Guitar

Electric Guitar

Electric Guitar

Electric Guitar

Electric Bass

Quintus

Electric Clavichord

Rock Organ

Synth Bass

Synth Bass

Reverse Cymbals

Tape Sampler Keyboard [Brass]

♩ = 128,000000

5

Bari. Sax.

Perc.

J. Gtr.

E. Gtr.

S. Bass

S. Bass

Tape Smp. Brs

8

Fl.

Bari. Sax.

Perc.

J. Gtr.

E. Gtr.

E. Gtr.

E. Bass

E. Clav.

S. Bass

S. Bass

Hou hou hou

Tape Smp. Brs

11

Fl.

Perc.

J. Gtr.

E. Gtr.

E. Gtr.

E. Clav.

S. Bass

S. Bass

Hou hou hou Hou hou hou Hou hou hou Cat'fait sou rire

15

Fl.

Perc.

J. Gtr.

E. Gtr.

E. Gtr.

E. Clav.

S. Bass

S. Bass

quand je sort t'a che ter desfleurs

18

Fl.

Perc.

J. Gtr.

E. Gtr.

E. Gtr.

E. Clav.

S. Bass

S. Bass

Tuveux dor mir quand' de vienshaud et ca joleur

22

Fl.

Perc.

J. Gtr.

E. Gtr.

E. Gtr.

E. Clav.

S. Bass

S. Bass

Tuveux par tir toute les foisu'vieuxou vrir monneur

26

Fl.

Perc.

J. Gtr.

E. Gtr.

E. Gtr.

E. Clav.

S. Bass

S. Bass

Tu m'aimes a re cu lon et pas plus loin que la pa sson

29

Fl.

Bari. Sax.

Perc.

E. Gtr.

Q.

E. Clav.

S. Bass

S. Bass

Hou hou hou Hou hou hou Hou hou hou

Tape Smp. Brs

33

Fl.

Bari. Sax.

Perc.

J. Gtr.

E. Gtr.

E. Gtr.

E. Bass

Q.

S. Bass

S. Bass

Hou hou hou Mais fait at tention j'pour rais m'en al ler

Rev. Cym.

Tape Smp. Brs

36

Fl.

Bari. Sax.

Perc.

J. Gtr.

E. Gtr.

E. Gtr.

E. Bass

E. Clav.

S. Bass

S. Bass

Tape Smp. Brs

pour de bon Fait at ten tion

39

Fl.

Bari. Sax.

Perc.

J. Gtr.

E. Gtr.

E. Gtr.

E. Clav.

S. Bass

S. Bass

Tape Smp. Brs

ji rai plus ja mais chan ter sous ton bal con on on

42

Fl.

Bari. Sax.

Perc.

J. Gtr.

E. Gtr.

E. Gtr.

E. Clav.

S. Bass

S. Bass

Quand^e serai parti je sais qu'^{on}tm'dituras danson lit

Tape Smp. Brs

46

Fl.

Bari. Sax.

Perc.

J. Gtr.

E. Gtr.

E. Gtr.

E. Clav.

S. Bass

S. Bass

Tape Smp. Brs

Si tu fai pas attention je sort de ta vie

3

49

Fl.

Perc.

J. Gtr.

E. Gtr.

E. Gtr.

E. Clav.

S. Bass

S. Bass

Quaij&orsde_lalouche

53

Fl.

Perc.

J. Gtr.

E. Gtr.

E. Gtr.

E. Clav.

S. Bass

S. Bass

je sens qu'tu m're garde de tra vers

56

Fl.

Perc.

J. Gtr.

E. Gtr.

E. Gtr.

E. Clav.

S. Bass

S. Bass

J'te donne ma bouche tu te don nes tou tes entiere

59

Fl.

Perc.

J. Gtr.

E. Gtr.

E. Gtr.

E. Clav.

S. Bass

S. Bass

Je touches au paradis tu me ren vois vite

62

Fl.

Perc.

J. Gtr.

E. Gtr.

E. Gtr.

E. Clav.

S. Bass

S. Bass

aux en fers Je suis un ca me

65

Fl.

Bari. Sax.

Perc.

J. Gtr.

E. Gtr.

E. Gtr.

Q.

E. Clav.

S. Bass

S. Bass

leon quiprend la cou leur de tesnotions Hou hou hou

Tape Smp. Brs

Detailed description of the musical score: The score is for measures 65-68. The Flute part has a melodic line starting on a whole note G4, followed by eighth notes. The Bari. Sax. part is mostly silent, with a low note at the end of measure 68. The Percussion part features a consistent rhythmic pattern of eighth notes with 'x' marks above them. The J. Gtr. and E. Gtr. parts play a rhythmic accompaniment of eighth notes. The E. Gtr. part has a more complex line with some chords. The Q. part has a long note in measure 68. The E. Clav. part has a bass line with chords. The S. Bass part has a melodic line with lyrics. The Tape Smp. Brs part has a few notes at the end of measure 68.

69

Fl.

Bari. Sax.

Perc.

E. Gtr.

Q.

S. Bass

S. Bass

Rev. Cym.

Tape Smp. Brs.

Hou hou hou Hou hou hou Hou hou hou

72

Fl.

Bari. Sax.

Perc.

J. Gtr.

E. Gtr.

E. Gtr.

E. Bass

E. Clav.

S. Bass

S. Bass

Mais fait at tention j'pour rais m'en al ler pour de bon

Tape Smp. Brs

75

Fl.

Bari. Sax.

Perc.

J. Gtr.

E. Gtr.

E. Gtr.

E. Bass

E. Clav.

S. Bass

S. Bass

Tape Smp. Brs

Fait at ten tion j'i rai plus ja mais

78

Fl.

Bari. Sax.

Perc.

J. Gtr.

E. Gtr.

E. Gtr.

E. Bass

E. Clav.

S. Bass

S. Bass

chan ter sous ton bal con on on Quand je serai parti

Tape Smp. Brs

81

Fl.

Perc.

J. Gtr.

E. Gtr.

E. Gtr.

E. Clav.

S. Bass

S. Bass

je sais qu'tu m'cheheras dans ton lit

84

Fl.

Bari. Sax.

Perc.

J. Gtr.

E. Gtr.

E. Gtr.

E. Bass

E. Clav.

S. Bass

S. Bass

Tape Smp. Brs.

Si tu faipas_attention je sort de ta vie

87

Perc.

J. Gtr.

E. Gtr.

E. Gtr.

Q.

E. Clav.

Organ

S. Bass

S. Bass

90

Perc.

J. Gtr.

E. Gtr.

Q.

Organ

S. Bass

S. Bass

92

94

96

99

102

Bari. Sax.

Perc.

J. Gtr.

E. Gtr.

E. Gtr.

E. Gtr.

E. Bass

Q.

S. Bass

S. Bass

Rev. Cym.

Tape Smp. Brs

105

Bari. Sax.

Perc.

J. Gtr.

E. Gtr.

E. Gtr.

E. Bass

E. Clav.

S. Bass

S. Bass

Tape Smp. Brs

109

Fl.

Bari. Sax.

Perc.

J. Gtr.

E. Gtr.

E. Gtr.

E. Clav.

S. Bass

S. Bass

Hou hou hou Hou hou hou

Tape Smp. Brs

112

Fl.

Bari. Sax.

Perc.

E. Gtr.

Q.

E. Clav.

S. Bass

S. Bass

Tape Smp. Brs.

Hou hou hou Hou hou hou Hou hou hou Hou hou hou Hou

116

Fl.

Bari. Sax.

Perc.

J. Gtr.

E. Gtr.

E. Gtr.

E. Bass

Q.

S. Bass

S. Bass

hou hou Hou hou hou Mais fait at tention

Rev. Cym.

Tape Smp. Brs.

119

Fl.

Bari. Sax.

Perc.

J. Gtr.

E. Gtr.

E. Gtr.

E. Bass

E. Clav.

S. Bass

S. Bass

Tape Smp. Brs

j'pourrais m'en al ler pour dèbon

Fait at ten tion

123

Fl.

Bari. Sax.

Perc.

J. Gtr.

E. Gtr.

E. Gtr.

E. Clav.

S. Bass

S. Bass

Tape Smp. Brs

ji rai plus ja mais chan ter sous ton bal con on on

126

Fl.

Bari. Sax.

Perc.

J. Gtr.

E. Gtr.

E. Gtr.

E. Bass

E. Clav.

S. Bass

S. Bass

Quand je serai parti je sais qu'tum'ch'teras danston lit

Tape Smp. Brs

129

Fl.

Bari. Sax.

Perc.

J. Gtr.

E. Gtr.

E. Gtr.

E. Bass

E. Clav.

S. Bass

S. Bass

Tape Smp. Brs

Si tu fais attention je sort de ta vie

132

Fl.

Bari. Sax.

Perc.

E. Gtr.

E. Clav.

S. Bass

S. Bass

Tape Smp. Brs

je sort de ta vie

136

Fl.

Bari. Sax.

Perc.

E. Gtr.

E. Clav.

S. Bass

S. Bass

Tape Smp. Brs

je sort de ta vie

140

Fl.

Bari. Sax.

Perc.

E. Gtr.

E. Clav.

S. Bass

S. Bass

Tape Smp. Brs

143

Fl.

Bari. Sax.

Perc.

E. Gtr.

E. Clav.

S. Bass

S. Bass

je sort de ta vie je sort de tavie

Tape Smp. Brs

147

Fl.

Bari. Sax.

Perc.

E. Gtr.

E. Clav.

S. Bass

S. Bass

je sort de ta vie

Rev. Cym.

Tape Smp. Brs

150

Bari. Sax.

Perc.

E. Gtr.

S. Bass

S. Bass

Tape Smp. Brs

161

Perc.

175

Perc.

189

Perc.

202

Perc.

Flute

Unknown - les bb

♩ = 128,000000

9

14

19

24

29

35

40

45

53

58

64

69

74

79

84

111

116

121

126

131

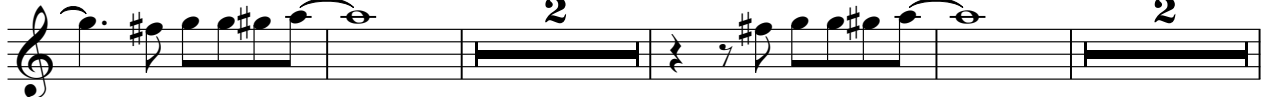

Baritone Saxophone

Unknown - les bb

♩ = 128,000000

3

9

19

3

31

3

38

3

46

19

69

3

76

3

84

17

105

109

3

114

119

127

136

140

144

149

Percussion

Unknown - les bb

♩ = 128,000000

V.S.

41

45

49

53

57

61

65

69

73

77

81

85

88

90

93

96

99

102

105

109

V.S.

113

117

121

125

129

133

137

141

145

148

Percussion

154

163

172

181

190

199

207

♩ = 128,000000

92

96

100

104

108

118

122

126

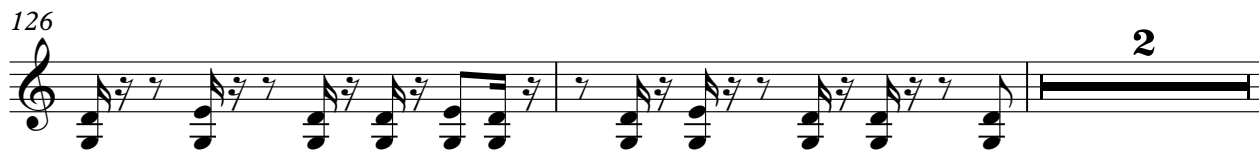

130

132

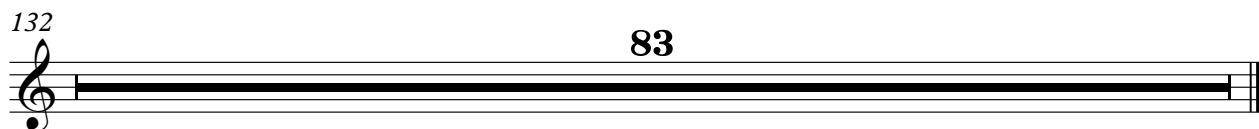

♩ = 128,000000

95

99

102

103

111

Electric Guitar

Unknown - les bb

♩ = 128,000000

3

6

8

4

14

2

18

2

22

2

26

6

34

2

38

2

42

2

46 4

52 2

56 2

60 2

64 6

72 2

76 2

80 2

84 2

88

92

96

100

104

108

Electric Guitar

Unknown - les bb

♩ = 128,000000

9

13

18

24

29

32

37

42

48

50

♩ = 128,000000

96

101

111

Electric Bass

Unknown - les bb

♩ = 128,000000

3 3 25

34 3 33

73 3 3 3

84 19 3

109 9 3 3

126 3 84

Quintus

Unknown - les bb

♩ = 128,000000

29

34

34

16

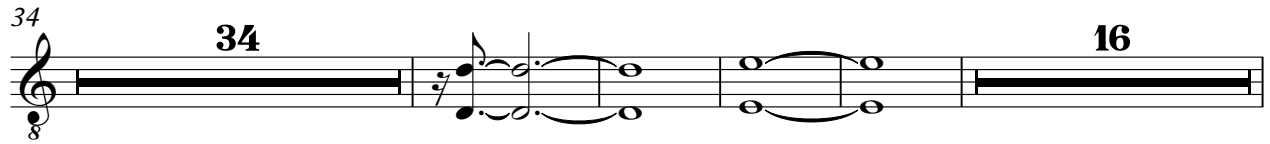

88

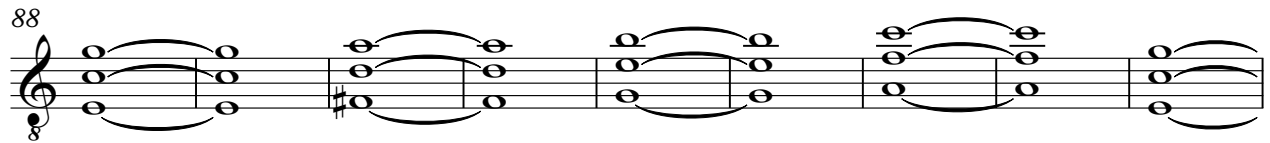

97

10

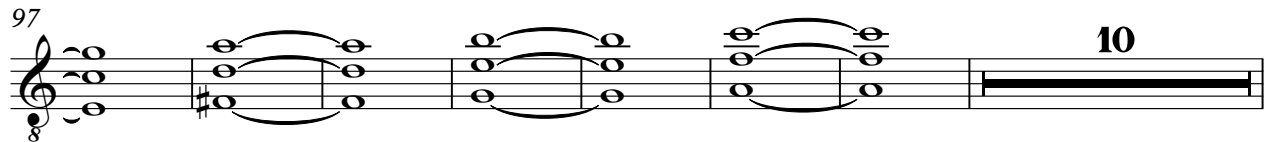

114

97

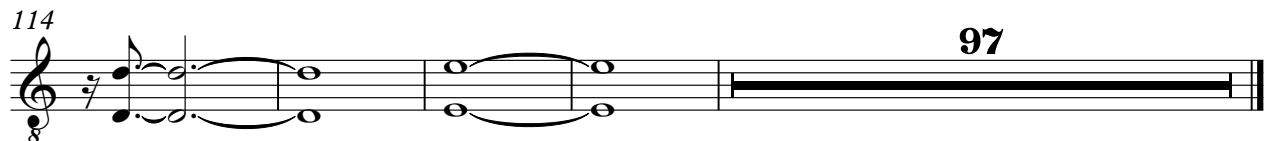

Electric Clavichord

Unknown - les bb

♩ = 128,000000

9

13

2

18

2

2

24

2

29

6

37

2

42

2

2

48

50

2

54

59

64

74

79

84

106

111

114

124

129

134

137

140

143

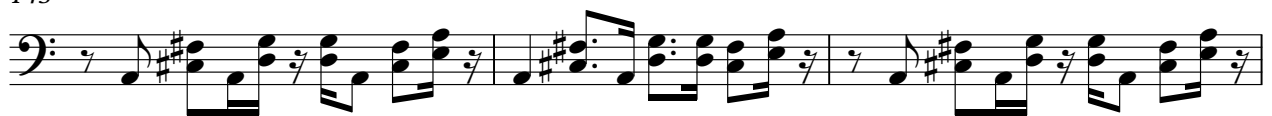

146

149

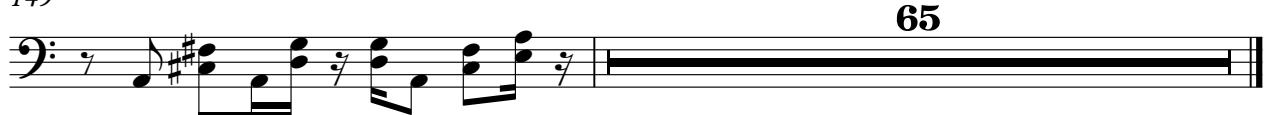

Rock Organ

Unknown - les bb

♩ = 128,000000

87

89

91

93

95

96

6 3 6 6 6

V.S.

2

Rock Organ

97

117

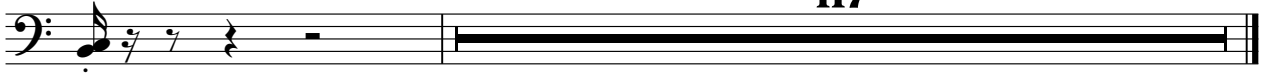

Synth Bass

Unknown - les bb

♩ = 128,000000

3

7

11

15

19

23

27

31

35

39

V.S.

43

47

50

54

58

62

66

70

74

78

115

119

123

127

131

135

138

141

144

147

149

64

Synth Bass

Unknown - les bb

♩ = 128,000000

MIDI MIDI MIDI
MIDI MIDI MIDI
MIDI MIDI MIDI
MIDI MIDI MIDI
MIDI 3

V.S.

om Quarjseriarti je saisutcheraslansn lit

Si tufaitattention je sort de ta vie

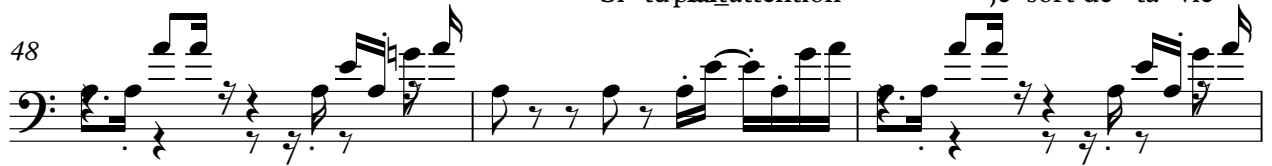

Qujlsdittebouche je sensqu'tum'rgarde

de travers Htombouche tu tedomesou

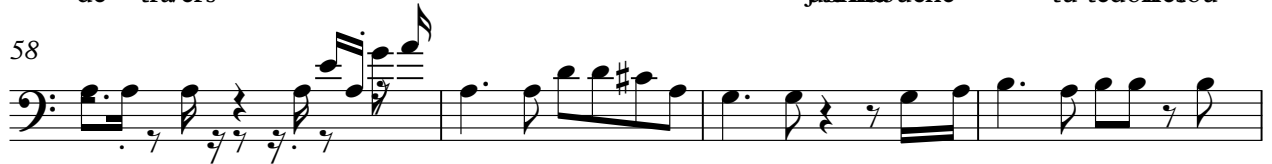

tes entierre tjechparadis tumerenoisite

aux enfers Jesuisrcame leon quiendacoleur

de tesnotions Hou hou hou

Hou hou hou Hou hou hou Hou hou hou

Mafait attention j'pourais'ernal ler pourdbon

Faitat tertion j'i raplusjamais chanter sousorbakon om

Quandberparti je saisuncheheraslans lit

Si tpfaiattention je sortde ta vie

Synth Bass

110

Hou hou hou Hou hou hou Hou hou hou

113

Hou hou hou Hou hou hou Hou hou hou Hou hou hou

117

Hou hou hou Mafait attention j'pouais'eral ler poudbon

121

Fait attention j'i raplusjamais chanter sousorbakon

125

om Quarjèrparti je saisuncheheraslans lit

129

Si pas attention jesortde ta vie

133

je sortde ta vie

136

je sortde ta vie

139

je sortde ta vie

142

je sortde ta vie

145 5

Synth Bass

je sort de ta vie je sortde ta vie

148

150 **64**

Reverse Cymbals

Unknown - les bb

♩ = 128,000000

2 29

34

37 31

104

13 31

149

65

Tape Sampler Keyboard [Brass]

Unknown - les bb

♩ = 128,000000

Tape Sampler Keyboard [Brass]

68

72

77

84

104

110

116

3

122

126

131

137

141

143

4

Tape Sampler Keyboard [Brass]

147

150
