

Unknown - Love`s Gonna Live Here Again

♩ = 187,003265

hats

kick

rim

♩ = 187,003265
 chris@daisydots.freereserve.co.uk

R.Gtr

R.gtr 2

gtr 1

R.gtr 1

Sequenced by Chris.Hankins. April 2000.

Love's Gonna Live Here Again (Buck Owens)

gtr 1

E									
B									
G									
D									
A		1	1	1			1	4	1
B									
A									
E									
A	4					4			

bass

4

hats
kick
rim
R.Gtr
R.gtr 2
gtr 1
R.gtr 1
gtr 1
bass

7

hats
kick
rim
R.Gtr
R.gtr 2
R.gtr 1
bass

9

hats

kick

rim

R.Gtr

R.gtr 2

R.gtr 1

bass

11

hats

kick

rim

R.Gtr

R.gtr 2

R.gtr 1

bass

13

hats

kick

rim

R.Gtr

R.gtr 2

R.gtr 1

bass

16

hats

kick

rim

R.Gtr

R.gtr 2

R.gtr 1

bass

18

hats

kick

rim

R.Gtr

R.gtr 2

R.gtr 1

bass

21

hats

kick

rim

R.Gtr

R.gtr 2

R.gtr 1

gtr 1
TAB

bass

24

hats

kick

rim

R.Gtr

R.gtr 2

R.gtr 1

bass

26

hats

kick

rim

R.Gtr

R.gtr 2

R.gtr 1

bass

28

hats

kick

rim

R. Gtr

R. gtr 2

gtr 1

R. gtr 1

gtr 1

bass

1 4 1 4 4 1 4 2

30

hats

kick

rim

R.Gtr

R.gtr 2

gtr 1

R.gtr 1

gtr 1

bass

32

hats

kick

rim

R.Gtr

R.gtr 2

R.gtr 1

bass

34

hats

kick

rim

R.Gtr

R.gtr 2

gtr 1

R.gtr 1

gtr 1

bass

T
A
B

1 4 1 1

37

hats

kick

rim

R. Gtr

R. gtr 2

gtr 1

R. gtr 1

gtr 1

bass

T									
A		1		4	1		1		0
B	4							1	3

39

hats

kick

rim

R.Gtr

R.gtr 2

gtr 1

R.gtr 1

gtr 1

bass

41

hats

kick

rim

R.Gtr

R.gtr 2

gtr 1

R.gtr 1

gtr 1

bass

T
A
B

2 1 3 3 4 1 4

1 1 1

43

hats

kick

rim

R.Gtr

R.gtr 2

gtr 1

R.gtr 1

gtr 1

bass

T 3 3 2 0 1 4 1 1 4 1

A

B

45

- hats**: A snare drum pattern with eighth notes and eighth rests.
- kick**: A bass drum pattern with half notes.
- rim**: A snare drum pattern with eighth notes, eighth rests, and quarter notes.
- R.Gtr**: Right guitar with chords and single notes in a treble clef.
- R.gtr 2**: Right guitar with chords and single notes in a treble clef.
- gtr 1**: Lead guitar with a melodic line in a treble clef.
- R.gtr 1**: Right guitar with chords and single notes in a treble clef.
- gtr 1**: Guitar tablature for the lead guitar line, showing fret numbers and techniques like bends.
- bass**: Bass guitar with a line in a bass clef.

48

The musical score consists of the following parts:

- gtr 1 (tab):** A guitar tablature for the first guitar part, showing fret numbers (0, 1, 2, 3, 4) on strings T, A, and B.

50

hats

kick

rim

R. Gtr

R. gtr 2

gtr 1

R. gtr 1

gtr 1

bass

1 1 4 4 4 2 4 4 2 0 1 4 2 2 2

53

hats
kick
rim
R.Gtr
R.gtr 2
gtr 1
R.gtr 1
gtr 1
bass

56

hats
kick
rim
R.Gtr
R.gtr 2
R.gtr 1
bass

58

hats

kick

rim

R.Gtr

R.gtr 2

R.gtr 1

bass

60

hats

kick

rim

R.Gtr

R.gtr 2

R.gtr 1

bass

62

hats
kick
rim
R.Gtr
R.gtr 2
R.gtr 1
bass

64

hats
kick
rim
R.Gtr
R.gtr 2
R.gtr 1
bass

66

hats
kick
rim
R.Gtr
R.gtr 2
R.gtr 1
bass

69

hats
kick
rim
R.Gtr
R.gtr 2
R.gtr 1
gtr 1
bass

72

hats
kick
rim
R.Gtr
R.gtr 2
R.gtr 1
bass

74

hats
kick
rim
R.Gtr
R.gtr 2
R.gtr 1
bass

78

hats

kick

rim

R.Gtr

R.gtr 2

gtr 1

R.gtr 1

gtr 1

bass

80

hats

kick

rim

R.Gtr

R.gtr 2

R.gtr 1

bass

82

hats

kick

rim

R.Gtr

R.gtr 2

gtr 1

R.gtr 1

gtr 1

bass

85

hats

kick

rim

R. Gtr

R. gtr 2

gtr 1

R. gtr 1

gtr 1

bass

88

hats

kick

rim

R.Gtr

R.gtr 2

gtr 1

R.gtr 1

gtr 1

T
A
B

bass

Unknown - Love`s Gonna Live Here Again

hats

♩ = 187,003265

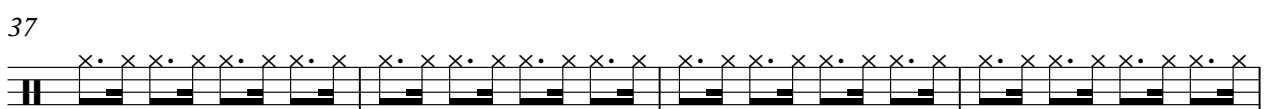
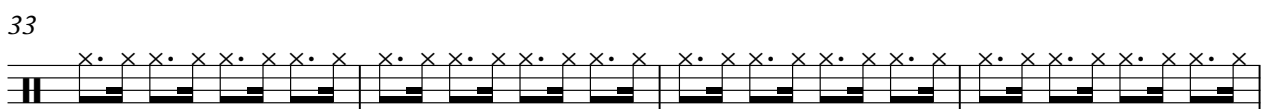
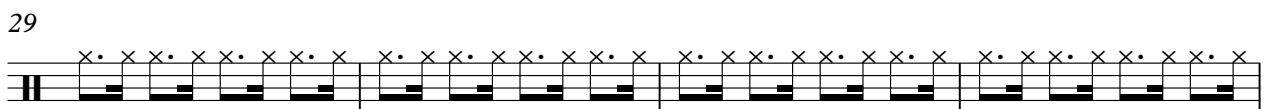
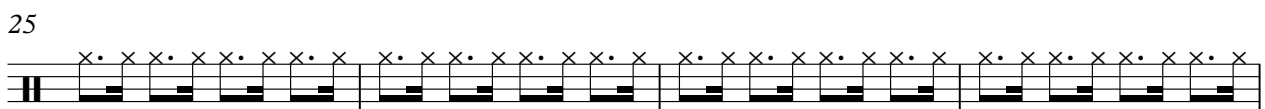
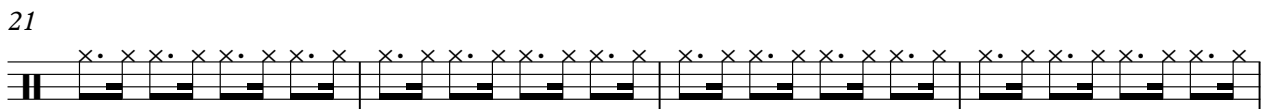
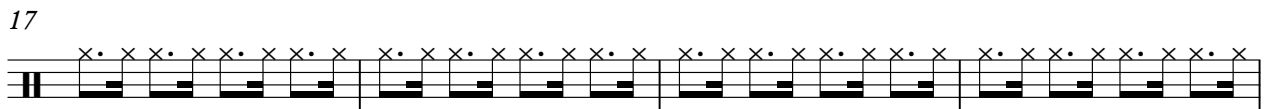
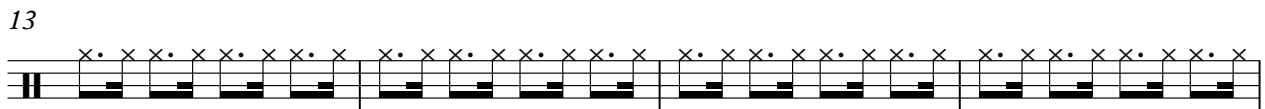
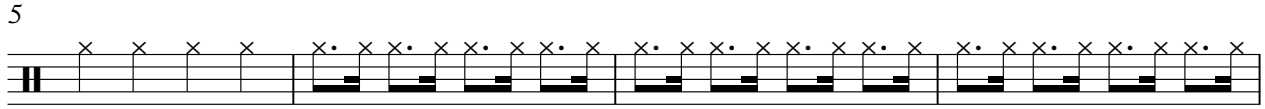

V.S.

2

hats

41

45

49

53

57

61

65

69

73

77

81

85

88

Unknown - Love`s Gonna Live Here Again

kick

♩ = 187,003265

8

15

22

29

36

43

50

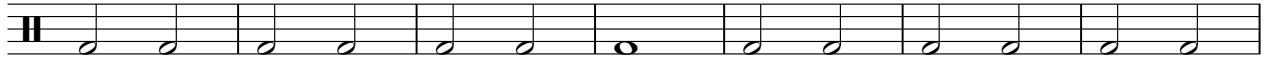

57

64

V.S.

2

kick

71

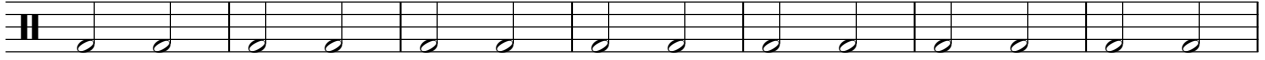

78

85

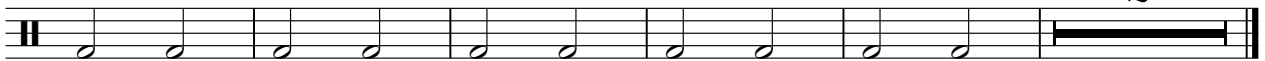

rim

Unknown - Love`s Gonna Live Here Again

♩ = 187,003265

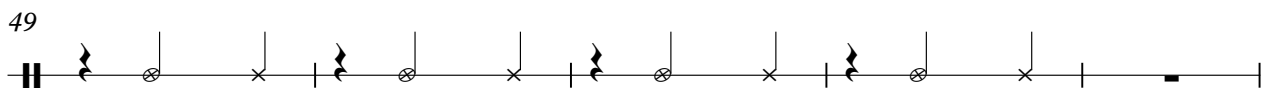
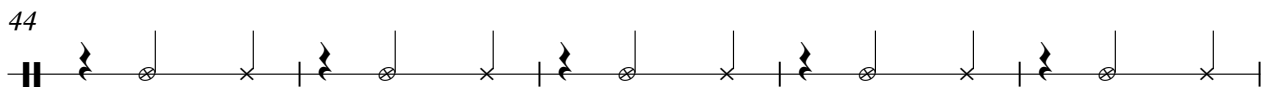
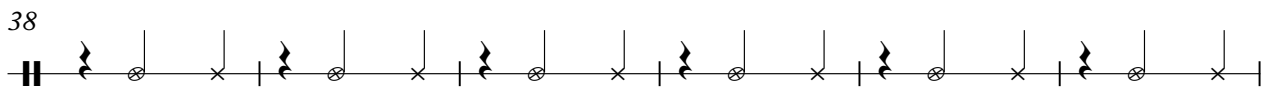
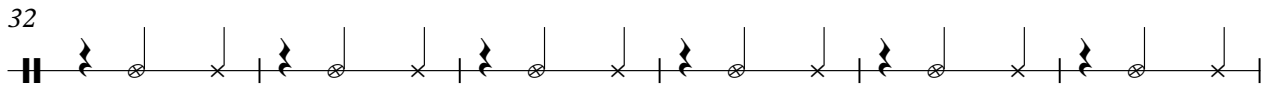
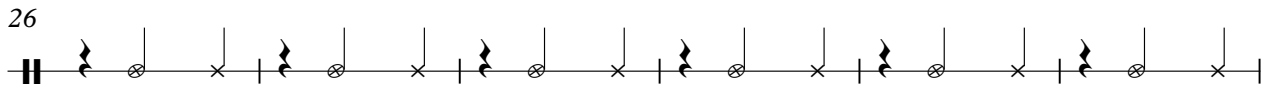
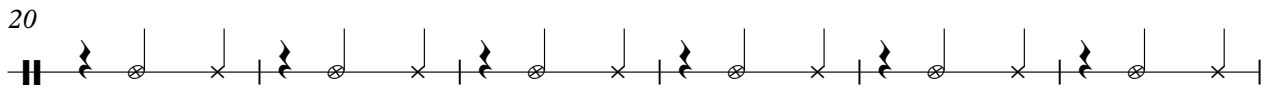
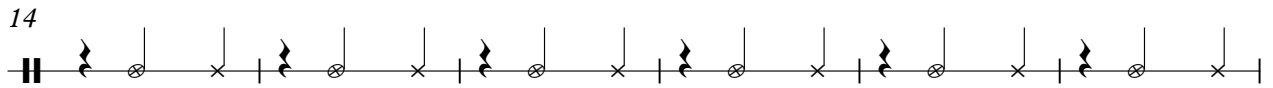
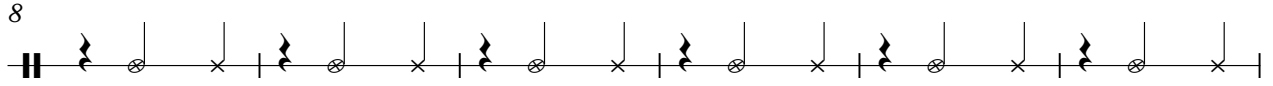
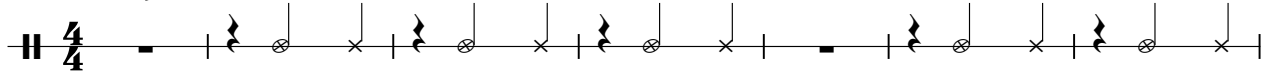

2

rim

54

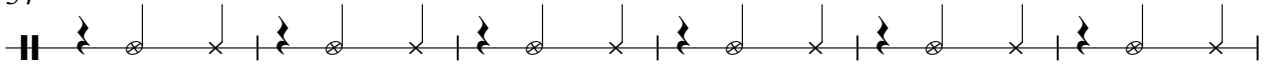

60

66

72

78

84

87

Unknown - Love`s Gonna Live Here Again

R.Gtr

♩ = 187,003265

chris@daisydots.freereserve.co.uk

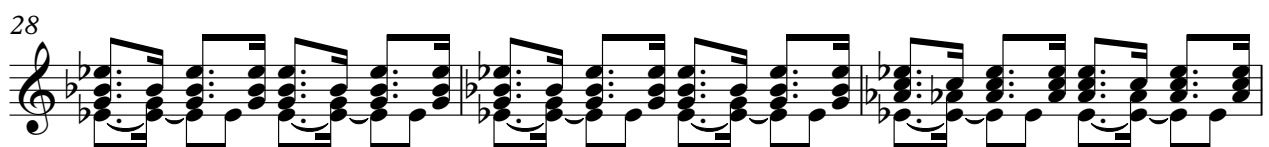
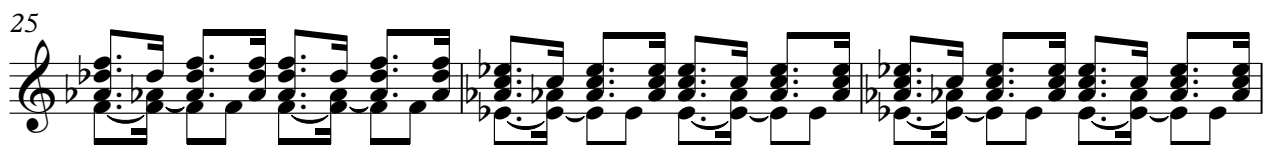
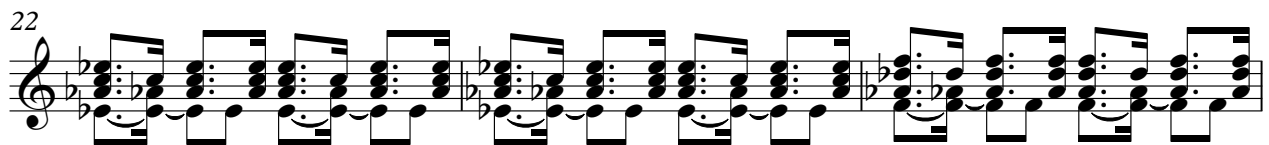
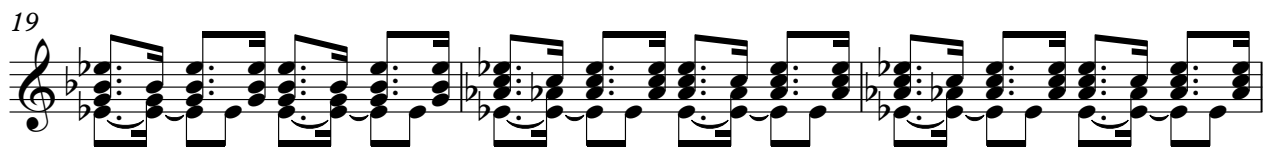
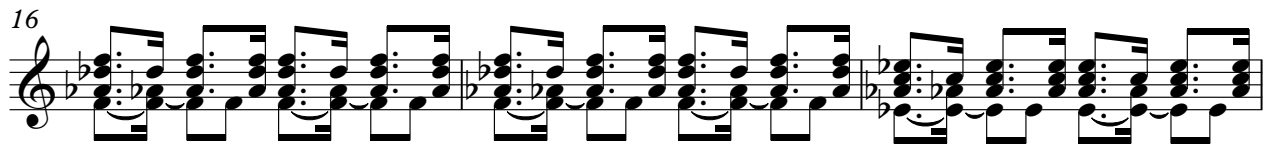
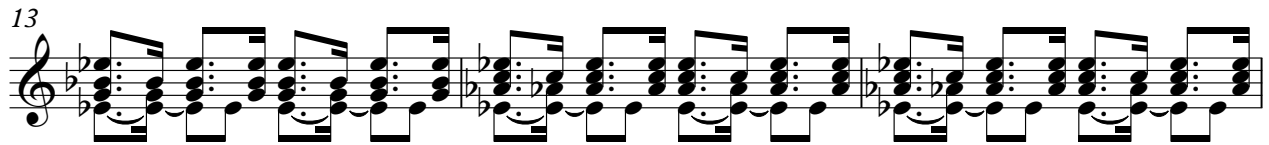
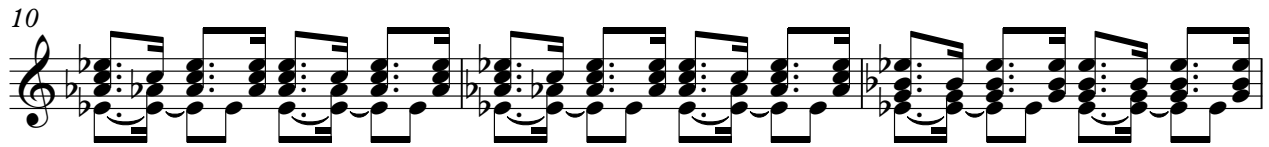
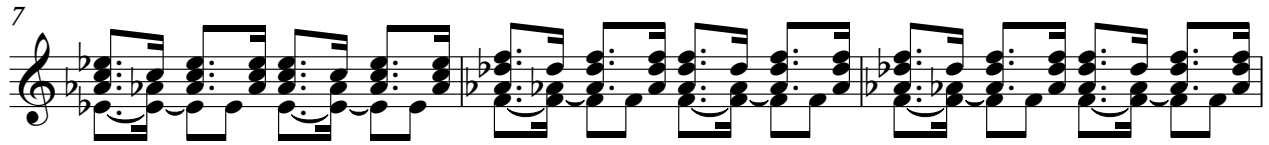
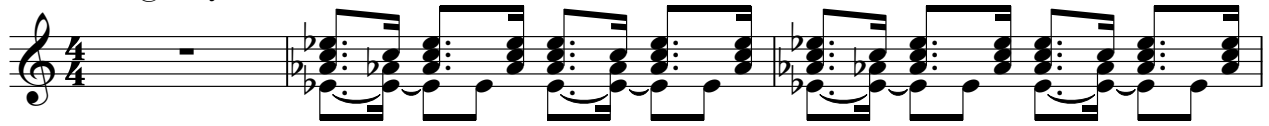

V.S.

31

34

37

40

43

46

49

52

55

58

61

64

67

70

73

76

79

82

85

88

Unknown - Love`s Gonna Live Here Again

R.gtr 2

♩ = 187,003265

5

8

10

13

16

18

22

25

28

V.S.

63

66

70

73

76

79

82

86

88

Unknown - Love`s Gonna Live Here Again

gtr 1

♩ = 187,003265

Sequenced by Chris.Hankins. April 2000.

Unknown - Love`s Gonna Live Here Again

R.gtr 1

♩ = 187,003265

V.S.

82

86

88

Unknown - Love`s Gonna Live Here Again

gtr 1

♩ = 187,003265

Love's Gonna Live Here Again (Buck Owens)

E				
T		1 1 1	1 4 1	1 4 1 1
A		4	4	4
B		4	4	4
E				
A				

6

15

5

T				
A	=====		=====	1 4 1 4
B		6 6 2	4	4

29

5

T				
A	4 1 4 2	=====	1 1 1	1 4 1
B	4		4	4

38

T	1	0	1 1	1			
A	0	1 3	3 1	4 1 4 4	2	1 3 3	4 1 4
B							

42

T	1 1 1	3 3 2 0 1	1 1 4 1	3 1 4 2 4 2
A	1		4	
B				

46

T		1 1 1 1	2	0 0 0 1	1 1 4 4 4
A	0	3 1	4 1 3	1 1 0 1	
B	4 4 3				

51

15

T	2	4 4 2 0	1	4 2 2 2	1	=====
A						
B						

69

5

T			=====	1 4 1 4	4 1 4 2	4
A						
B	6 6 2	4				

79

5

T	=====	1 1 1	1	1 4 1	1
A		4			
B			4		

87

T		1 1 1	4	1 4 1	1
A		4			
B					

Unknown - Love`s Gonna Live Here Again

bass

♩ = 187,003265

8

14

20

26

32

38

44

50

56

V.S.

2

bass

62

68

74

80

86

