

1 - Merle Haggard

♩ = 186,999771

(C) 1994 Tune 1000 Corporation ;Sony Tree/ATV Music

5

Perc. J. Gtr. J. Gtr. Kora Kora A. Bass

8

Perc. J. Gtr. J. Gtr. Kora Kora A. Bass Band.

11

Perc.

J. Gtr.

J. Gtr.

Kora

Kora

A. Bass

Band.

14

Perc.

J. Gtr.

Kora

A. Bass

Band.

17

Perc.

J. Gtr.

Kora

A. Bass

Band.

20

Perc.

J. Gtr.

J. Gtr.

Kora

Kora

A. Bass

Band.

23

Perc.

J. Gtr.

J. Gtr.

Kora

Kora

A. Bass

Band.

26

Perc.

J. Gtr.

Kora

A. Bass

Band.

29

Perc.

J. Gtr.

J. Gtr.

Kora

Kora

A. Bass

Band.

FX 5

32

Perc.

J. Gtr.

J. Gtr.

Kora

Kora

A. Bass

Band.

FX 5

35

37

39

Perc.

J. Gtr.

J. Gtr.

Kora

Kora

A. Bass

Band.

FX 5

42

Perc.

J. Gtr.

Kora

A. Bass

Band.

FX 5

45

Perc. J. Gtr. Kora A. Bass Band. Vln.

49

Perc. J. Gtr. Kora A. Bass Band. Vln.

52

Perc. J. Gtr. Kora A. Bass Band. Vln.

54

Perc. J. Gtr. Kora A. Bass Band. Vln.

56

Perc. J. Gtr. Kora A. Bass Band. Vln.

58

Perc. J. Gtr. Kora A. Bass Band. Vln.

61

Perc. J. Gtr. Kora A. Bass Band. Vln.

64

Perc. J. Gtr. Kora A. Bass Band. Vln.

66

Perc.

J. Gtr.

Kora

A. Bass

Band.

FX 5

68

Perc.

J. Gtr.

Kora

A. Bass

Band.

FX 5

70

72

74

Perc. J. Gtr. Kora A. Bass Band. FX 5 Vln.

77

Perc. J. Gtr. Kora A. Bass Band. Vln.

80

Perc.

J. Gtr.

Kora

A. Bass

Band.

Vln.

83

Perc.

J. Gtr.

Kora

A. Bass

Band.

Solo

86

Perc. J. Gtr. Kora A. Bass Band. Solo

89

Perc. J. Gtr. Kora A. Bass Band. Solo

91

Perc.

J. Gtr.

Kora

A. Bass

Band.

Solo

93

Perc.

J. Gtr.

Kora

A. Bass

Band.

Solo

96

Perc. J. Gtr. Kora A. Bass Band. Solo

99

Perc. J. Gtr. Kora A. Bass Band. Solo

102

Perc. J. Gtr. Kora A. Bass Band. FX 5 Solo

104

Perc. J. Gtr. Kora A. Bass Band. FX 5 Solo

106

Perc. J. Gtr. Kora A. Bass Band. FX 5 Solo

108

Perc. J. Gtr. Kora A. Bass Band. FX 5 Solo

110

Perc. J. Gtr. Kora A. Bass Band. FX 5 Solo

112

Perc. J. Gtr. Kora A. Bass Band. FX 5 Solo

114

Perc. J. Gtr. Kora A. Bass Band. FX 5 Solo

117

Perc. J. Gtr. J. Gtr. Kora Kora A. Bass Solo

120

Perc.

J. Gtr.

J. Gtr.

Kora

Kora

A. Bass

Vln.

Solo

123

Perc. J. Gtr. J. Gtr. Kora Kora A. Bass Vln. Solo

125

Perc. J. Gtr. J. Gtr. Kora Kora A. Bass FX 5 Vln.

♪ Haggard
Percussion

♩ = 186,999771

2

6

9

13

16

19

22

25

28

31

(C) 1994 Tune 1000 Corporation ;Sony Tree/ATV Music

V.S.

34

37

40

43

46

50

53

56

59

62

65

68

71

74

77

80

84

87

90

93

V.S.

96

99

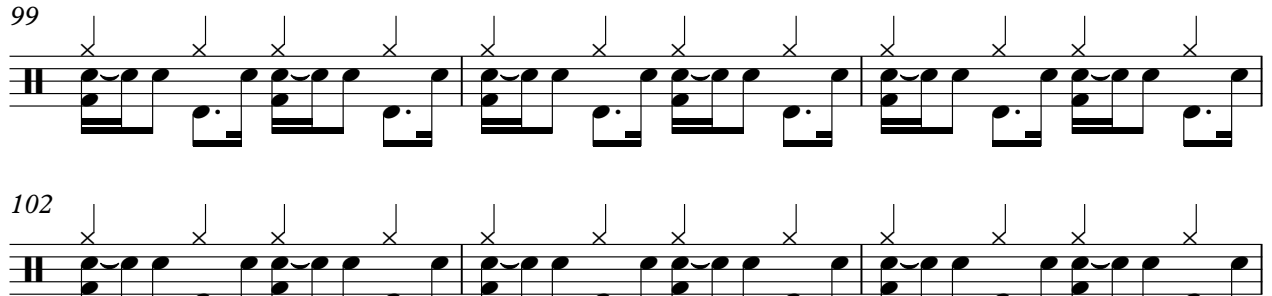

102

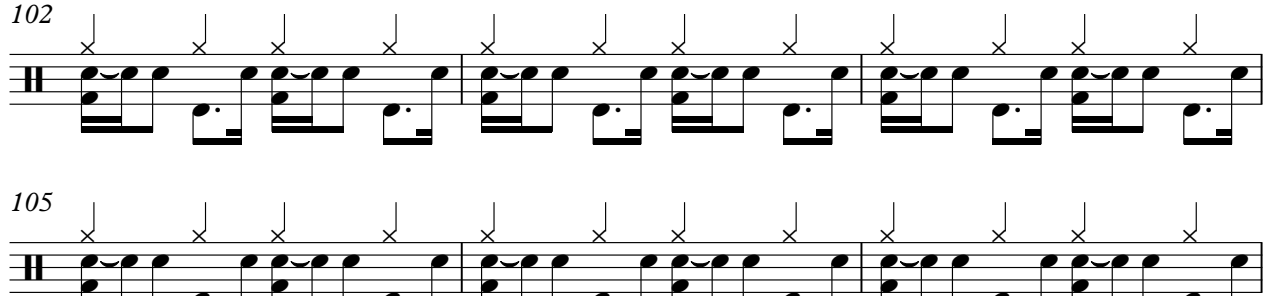

105

108

111

114

117

121

124

2

41

45

50

53

57

61

65

68

71

75

79

84

88

92

96

100

104

108

112

116

V.S.

121

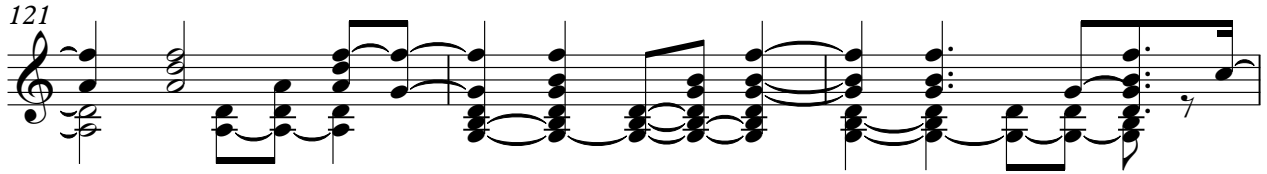

124

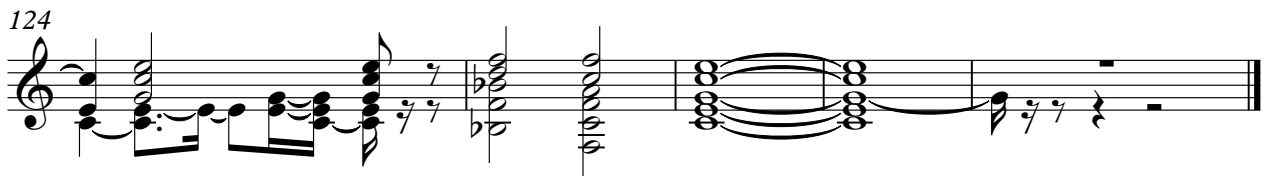

» Haggard
Jazz Guitar

♩ = 186,999771

7

12 **10** **7**

31 **6** **3**

40 **3** **76**

119

123

(C) 1994 Tune 1000 Corporation ;Sony Tree/ATV Music

♪ Haggard
Kora

♩ = 186,999771

2

6

12

14

17

20

23

28

31

34

(C) 1994 Tune 1000 Corporation Sony Tree/ATV Music

V.S.

37

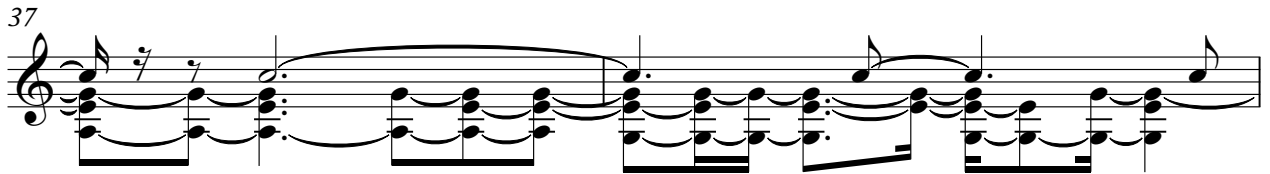

39

43

48

52

55

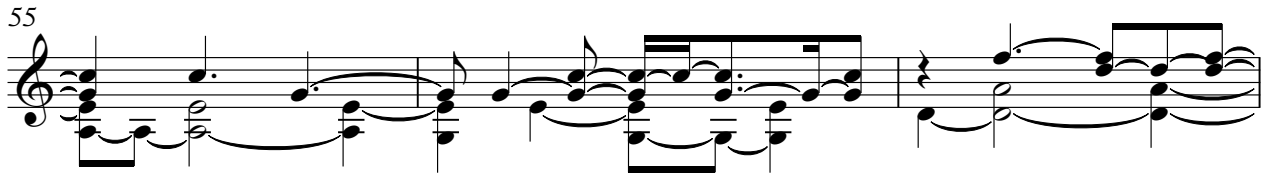

58

62

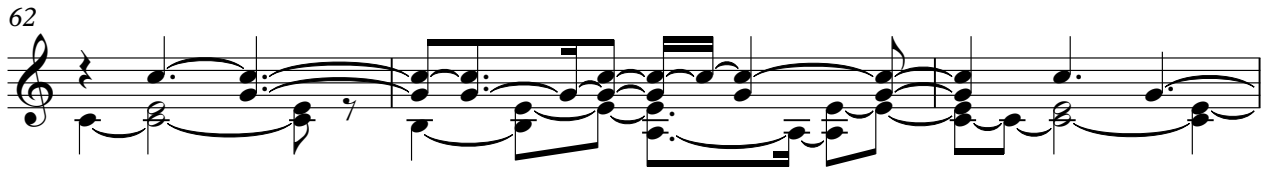

65

67

70

73

76

80

85

89

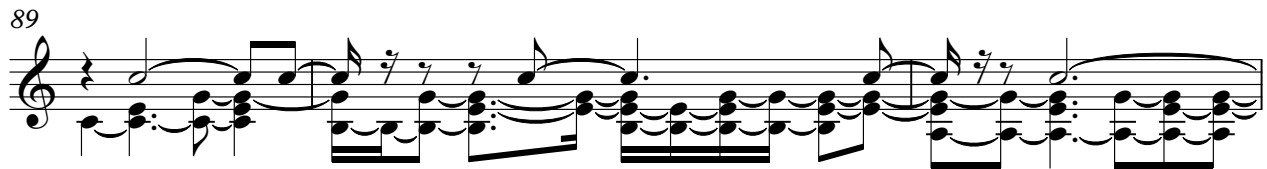

92

95

99

103

V.S.

106

109

112

116

120

123

» Haggard

Acoustic Bass

♩ = 186,999771

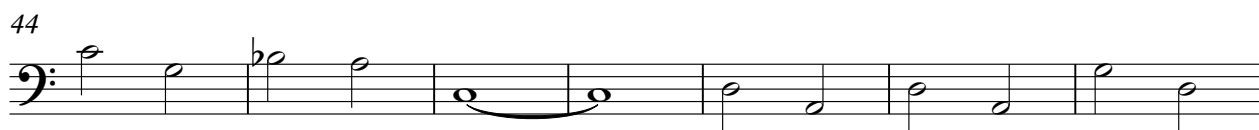
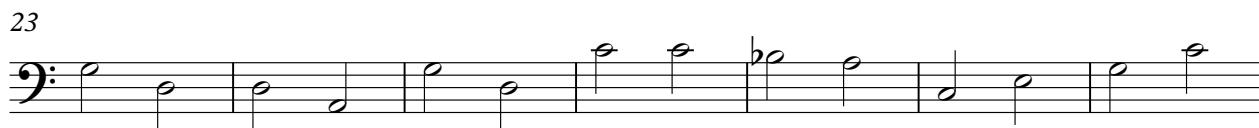

72

79

86

93

100

107

114

121

125

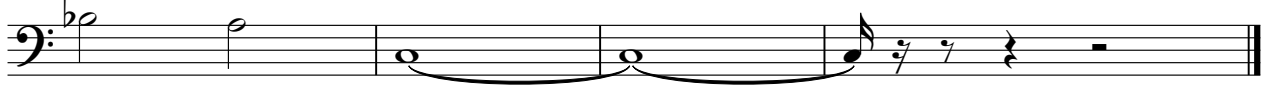

96

102

108

114

» Haggard

FX 5 (Brightness)

♩ = 186,999771

30

36

45

21

72

28

106

114

8

(C) 1994 Tune 1000 Corporation ;Sony Tree/ATV Music

