

Unknown - Nah Neh Nah

♩ = 113,000099

2

6

Drums

Guitar

Guitar

Guitar

Bass

Strings

8

Drums

Guitar

Guitar

Guitar

Bass

Strings

10

Reed

Drums

Guitar

Guitar

Guitar

Bass

Strings

12

Reed

Reed

Drums

Guitar

Guitar

Guitar

Bass

Strings

14

Reed

Reed

Drums

Guitar

Bass

Choir

3

Strings

16

Reed

Reed

Drums

Guitar

Bass

Strings

18

Reed

Reed

Drums

Guitar

Bass

Choir

Strings

20

3

Reed

Reed

Drums

Guitar

Bass

Choir

Strings

22

Reed

Reed

Drums

Guitar

Bass

Choir

Strings

24

Reed

Reed

Drums

Guitar

Guitar

Guitar

Bass

Strings

26

Reed

Reed

Drums

Guitar

Guitar

Guitar

Bass

Strings

28

Reed

Reed

Drums

Guitar

Bass

Choir

Strings

30

Reed

Reed

Drums

Guitar

Bass

Strings

32

Reed

Reed

Drums

Guitar

Bass

Choir

Strings

34

Reed

Reed

Drums

Guitar

Bass

Choir

Strings

36

Reed

Reed

Drums

Guitar

Guitar

Guitar

Bass

Choir

Strings

3

38

Reed

Drums

Guitar

Guitar

Guitar

Bass

Strings

40

Drums

Guitar

Guitar

Guitar

Bass

Strings

42

Drums

Guitar

Guitar

Guitar

Bass

Strings

44

Drums

Guitar

Guitar

Guitar

Bass

Strings

46

Drums

Guitar

Guitar

Guitar

Bass

Strings

48

Drums

Guitar

Guitar

Guitar

Bass

Strings

50

Drums

Guitar

Guitar

Guitar

Bass

Strings

51

Drums

Guitar

Guitar

Guitar

Bass

Strings

53

Reed

Reed

Drums

Guitar

Guitar

Guitar

Bass

Strings

55

Reed

Reed

Drums

Guitar

Bass

Strings

57

Reed

Reed

Drums

Guitar

Bass

Choir

Strings

59

Reed

Reed

Drums

Guitar

Bass

Strings

61

Reed

Reed

Drums

Guitar

Bass

Choir

Strings

63

Reed

Reed

Drums

Guitar

Bass

Choir

Strings

65

Reed

Reed

Drums

Guitar

Guitar

Guitar

Bass

Choir

Strings

67

Reed

Reed

Drums

Guitar

Guitar

Guitar

Bass

Strings

69

Reed

Reed

Drums

Guitar

Bass

Strings

71

Reed

Reed

Drums

Guitar

Bass

Choir

Strings

73

Reed

Reed

Drums

Guitar

Bass

Strings

75

Reed

Reed

Drums

Guitar

Bass

Choir

Strings

77

Reed

Reed

Drums

Guitar

Bass

Choir

Strings

79

Reed

Reed

Drums

Guitar

Bass

Choir

Strings

81

Drums

Guitar

Guitar

Guitar

Bass

Reed

Unknown - Nah Neh Nah

♩ = 113,000099

10

13

16

18

23

27

30

34

16

Created with KarMaker: team@karaokegalaxy.com

54

57

61

67

70

73

77

Unknown - Nah Neh Nah

Reed

$\text{♩} = 113,000099$

11

13

16

18

23

27

30

34

37

15

Created with KarMaker: team@karaokegalaxy.com

Unknown - Nah Neh Nah

Drums

♩ = 113,000099

5

7

9

12

14

16

18

20

22

Created with KarMaker: team@karaokegalaxy.com

V.S.

Drums

25

27

29

31

33

35

37

39

41

43

45

47

49

51

54

56

58

60

62

64

V.S.

66

68

70

72

74

76

78

80

Unknown - Nah Neh Nah

Guitar

♩ = 113,000099

2

Guitar

50

51

53

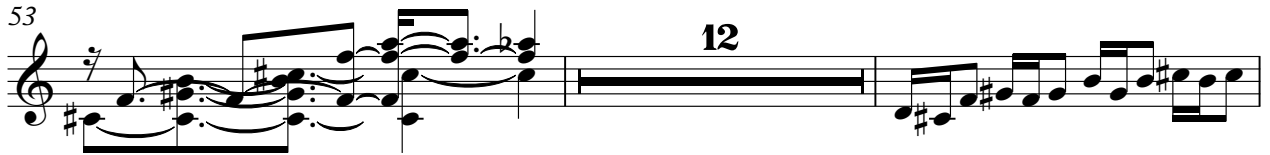

67

81

Unknown - Nah Neh Nah

Guitar

♩ = 113,000099

5

8

11

14

17

20

23

26

29

Created with KarMaker: team@karaokegalaxy.com

V.S.

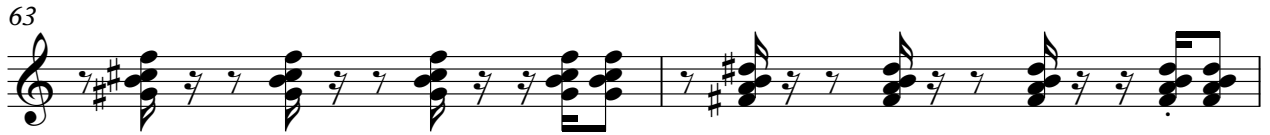

Unknown - Nah Neh Nah

Guitar

♩ = 113,000099

Unknown - Nah Neh Nah

Bass

♩ = 113,000099

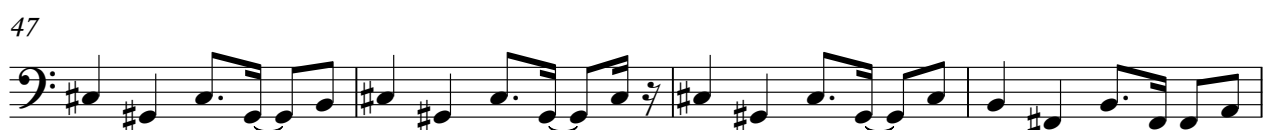
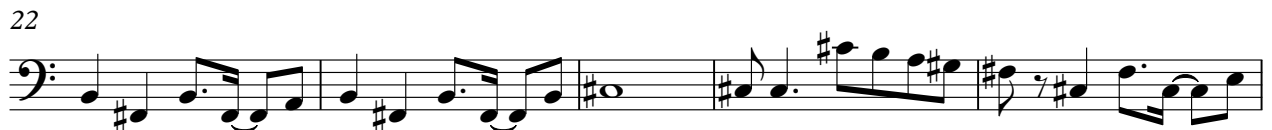

Unknown - Nah Neh Nah

Choir

♩ = 113,000099

14 3 3 3

21 5

30 3 3

38 19 3 3

63 5

72 3

78 4

Created with KarMaker: team@karaokegalaxy.com

Unknown - Nah Neh Nah

Strings

♩ = 113,000099

3

11

20

28

37

45

53

62

70

77

Created with KarMaker: team@karaokegalaxy.com