

Unknown - Naturaleza Muerta (mecano)

♩ = 73,999985

Flauta

Clarinete

Guitarra

Fondo

Mar

♩ = 73,999985

5

Flauta

Clarinete

Melodia

Fondo

Copyright © 1998 by - Sergio Moris

8

Guitarra

Melodia

Fondo

12

Guitarra

Melodia

Fondo

15

Flauta

Guitarra

Melodia

Fondo

18

Flauta

Percussion

Guitarra

Melodia

Bajo

Fondo

21

Percussion

Guitarra

Melodia

Bajo

Fondo

24

Percussion

Guitarra

Melodia

Bajo

Fondo

27

Percussion

Guitarra

Melodia

Bajo

Fondo

String

30

Percussion

Melodia

Bajo

Fondo

String

33

Percussion

Melodia

Bajo

Fondo

String

Percussion

Melodia

Bajo

Fondo

String

Percussion

Melodia

Bajo

Fondo

String

41

Percussion

Guitarra

Melodia

Bajo

Fondo

44

Percussion

Melodia

Bajo

Fondo

Percussion

Guitarra

Melodia

Bajo

Fondo

String

Percussion

Guitarra

Melodia

Bajo

Fondo

String

53

56

Percussion

Melodia

Bajo

Fondo

String

Percussion

Guitarra

Melodia

Bajo

Fondo

String

64

Percussion

Guitarra

Melodia

Bajo

Fondo

String

67

Flauta

Fondo

String

Mar

69

Flauta

Fondo

String

Mar

71

Flauta

Fondo

String

73

75

Percussion

Melodia

Bajo

Fondo

String

Percussion

Bajo

Fondo

String

84

Percussion

Melodia

Bajo

Fondo

String

87

Percussion

Melodia

Bajo

Fondo

String

Percussion

Melodia

Bajo

Fondo

String

Clarinete

Unknown - Naturaleza Muerta (mecano)

♩ = 73,999985

3

6

85

Copyright © 1998 by - Sergio Moris

2

Percussion

73

77

82

87

Guitarra

Unknown - Naturaleza Muerta (mecano)

♩ = 73,999985

9

13

17

21

2

2

28

13

3

47

11

62

27

Copyright © 1998 by - Sergio Moris

Unknown - Naturaleza Muerta (mecano)

Melodia

♩ = 73,999985

6

11

15

19

24

28

31

35

39

44

3 3

Copyright © 1998 by - Sergio Moris

V.S.

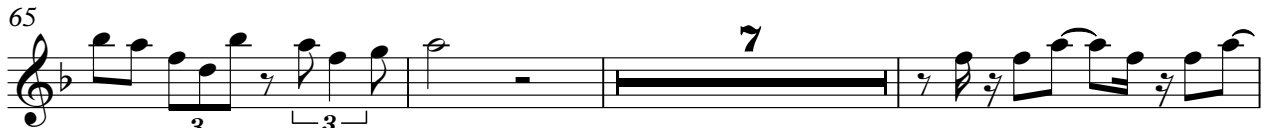

Unknown - Naturaleza Muerta (mecano)

Bajo

♩ = 73,999985

19

23

28

33

38

43

48

53

58

63

2

Bajo

74

79

84

89

Unknown - Naturaleza Muerta (mecano)

♩ = 73,999985

72

3

74

18

Unknown - Naturaleza Muerta (mecano)

Fondo

♩ = 73,999985
2

10

17

23

30

37

43

50

57

63

Copyright © 1998 by - Sergio Moris

V.S.

2

Fondo

69

75

82

87

2

String

76

80

84

88

Mar

Unknown - Naturaleza Muerta (mecano)

♩ = 73,999985

63

67

23

Copyright © 1998 by - Sergio Moris