

Coolio - Too Hot

2.3"
2.1,00
Count Off & Intro

♩ = 102,000053

7

GM Drum Kit

Jazz Guitar

Fretless Bass

DigiPiano

23.5"
11.1.00
Head1

9

Tenor Sax {Lead}

GM Drum Kit

Jazz Guitar

Fretless Bass

DigiPiano

12

Tenor Sax {Lead}

GM Drum Kit

Fretless Bass

DigiPiano

14

Tenor Sax {Lead}

GM Drum Kit

Fretless Bass

DigiPiano

16

Tenor Sax {Lead}

GM Drum Kit

Fretless Bass

DigiPiano

18

Tenor Sax {Lead}

GM Drum Kit

Fretless Bass

DigiPiano

Poly Pad

20

Tenor Sax {Lead}

GM Drum Kit

Fretless Bass

DigiPiano

Poly Pad

22

Tenor Sax {Lead}

GM Drum Kit

Fretless Bass

DigiPiano

Poly Pad

1'01.1"
27.1,00
Release1

25

Tenor Sax {Lead}

GM Drum Kit

Fretless Bass

Voices

DigiPiano

Strings

Poly Pad

28

Tenor Sax {Lead}

GM Drum Kit

Fretless Bass

Voices

DigiPiano

Strings

30

6

Tenor Sax {Lead}

GM Drum Kit

Fretless Bass

Voices

DigiPiano

Strings

32

Tenor Sax {Lead}

GM Drum Kit

Fretless Bass

Voices

DigiPiano

Strings

34

Tenor Sax {Lead}

GM Drum Kit

Fretless Bass

Voices

DigiPiano

Strings

36

Tenor Sax {Lead}

GM Drum Kit

Jazz Guitar

Fretless Bass

DigiPiano

38

Tenor Sax {Lead}

GM Drum Kit

Jazz Guitar

Fretless Bass

DigiPiano

41

GM Drum Kit

Jazz Guitar

Fretless Bass

DigiPiano

43

GM Drum Kit

Jazz Guitar

Fretless Bass

DigiPiano

1'43.5"
45.1,00
Head2

45

Tenor Sax {Lead}

GM Drum Kit

Fretless Bass

DigiPiano

47

Tenor Sax {Lead}

GM Drum Kit

Fretless Bass

DigiPiano

49

Tenor Sax {Lead}

GM Drum Kit

Fretless Bass

DigiPiano

51

Tenor Sax {Lead}

GM Drum Kit

Fretless Bass

DigiPiano

53

Tenor Sax {Lead}

GM Drum Kit

Fretless Bass

DigiPiano

Poly Pad

55

Tenor Sax {Lead}

GM Drum Kit

Fretless Bass

DigiPiano

Poly Pad

57

Tenor Sax {Lead}

GM Drum Kit

Fretless Bass

DigiPiano

Poly Pad

59

Tenor Sax {Lead}

GM Drum Kit

Fretless Bass

DigiPiano

Poly Pad

61

63

65

Tenor Sax {Lead}

GM Drum Kit

Fretless Bass

Voices

DigiPiano

Strings

67

Tenor Sax {Lead}

GM Drum Kit

Fretless Bass

Voices

DigiPiano

Strings

69

Tenor Sax {Lead}

GM Drum Kit

Fretless Bass

DigiPiano

71

Tenor Sax {Lead}

GM Drum Kit

Jazz Guitar

Fretless Bass

Voices

DigiPiano

Strings

Poly Pad

73

Tenor Sax {Lead}

GM Drum Kit

Jazz Guitar

Fretless Bass

Voices

DigiPiano

Strings

Poly Pad

2'54.1"
75.1,00
Tenor Sax Solo

75

Tenor Sax {Lead}

GM Drum Kit

Fretless Bass

DigiPiano

77

Tenor Sax {Lead}

GM Drum Kit

Fretless Bass

DigiPiano

79

Tenor Sax {Lead}

GM Drum Kit

Fretless Bass

DigiPiano

81

Tenor Sax {Lead}

GM Drum Kit

Fretless Bass

DigiPiano

83

Tenor Sax {Lead}

GM Drum Kit

Fretless Bass

DigiPiano

Poly Pad

85

Tenor Sax {Lead}

GM Drum Kit

Fretless Bass

DigiPiano

Poly Pad

87

Tenor Sax {Lead}

GM Drum Kit

Fretless Bass

DigiPiano

Poly Pad

3'31.7"
91.1,00
Release & Vamp

90

Tenor Sax {Lead}

GM Drum Kit

Fretless Bass

Voices

DigiPiano

Strings

Poly Pad

92

Tenor Sax {Lead}

GM Drum Kit

Fretless Bass

Voices

DigiPiano

Strings

94

Tenor Sax {Lead}

GM Drum Kit

Fretless Bass

Voices

DigiPiano

Strings

96

Tenor Sax {Lead}

GM Drum Kit

Fretless Bass

Voices

DigiPiano

Strings

98

Tenor Sax {Lead}

GM Drum Kit

Fretless Bass

Voices

DigiPiano

Strings

100

Tenor Sax {Lead}

GM Drum Kit

Fretless Bass

Voices

DigiPiano

Strings

102

Tenor Sax {Lead}

GM Drum Kit

Fretless Bass

Voices

DigiPiano

Strings

104

Tenor Sax {Lead}

GM Drum Kit

Fretless Bass

Voices

DigiPiano

Strings

106

Tenor Sax {Lead}

GM Drum Kit

Fretless Bass

Voices

DigiPiano

Strings

108

Tenor Sax {Lead}

GM Drum Kit

Fretless Bass

Voices

DigiPiano

Strings

110

Tenor Sax {Lead}

GM Drum Kit

Fretless Bass

Voices

DigiPiano

Strings

112

Tenor Sax {Lead}

GM Drum Kit

Fretless Bass

Voices

DigiPiano

Strings

114

Tenor Sax {Lead}

GM Drum Kit

Fretless Bass

Voices

DigiPiano

Strings

116

Tenor Sax {Lead}

GM Drum Kit

Fretless Bass

Voices

DigiPiano

Strings

118

Tenor Sax {Lead}

GM Drum Kit

Jazz Guitar

Fretless Bass

Voices

DigiPiano

Strings

Poly Pad

120

Tenor Sax {Lead}

GM Drum Kit

Jazz Guitar

Fretless Bass

Voices

DigiPiano

Strings

Poly Pad

122

Tenor Sax {Lead}

GM Drum Kit

Jazz Guitar

Fretless Bass

Voices

DigiPiano

Strings

Poly Pad

129

Tenor Sax {Lead}

138

Tenor Sax {Lead}

147

Tenor Sax {Lead}

156

Tenor Sax {Lead}

30

Tenor Sax {Lead} ¹⁶⁵ 

Tenor Sax {Lead} ¹⁷⁴ 

Tenor Sax {Lead} ¹⁸³ 

Tenor Sax {Lead} ¹⁹² 

7'48.2"
200.1,00
819,016 142,025 81,015

Coolio - Too Hot

Tenor Sax {Lead}

♩ = 102,000053

10

14

18

21

25

29

32

35

39

48

Tenor Sax {Lead}

53

55

59

62

65

68

71

76

79

82

Tenor Sax {Lead}

85

88

91

94

97

100

103

105

108

111

V.S.

4

Tenor Sax {Lead}

114

3

117

3 3

119

79

GM Drum Kit

Coolio - Too Hot

♩ = 102,000053

V.S.

42

46

50

54

58

62

66

70

74

78

82

86

90

94

98

102

106

110

114

118

V.S.

4

GM Drum Kit

121

77

♩ = 102,000053

2

3

8

27

3

39

3

3

44

27

73

44

119

79

Coolio - Too Hot

Fretless Bass

♩ = 102,000053

2

6

9

12

15

18

22

26

29

32

V.S.

35

38

41

44

47

50

53

57

61

64

67

70

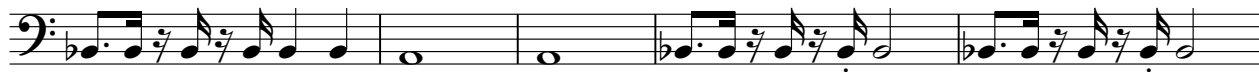

75

78

81

84

88

92

95

98

V.S.

101

104

107

110

113

116

119

122

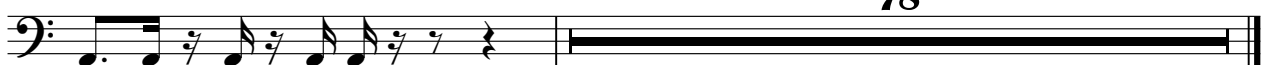

Voices

Coolio - Too Hot

♩ = 102,000053

26

31

26

62

69

2

16

92

99

106

113

119

78

♩ = 102,000053

8

15

22

30

37

44

50

58

66

74

81

89

97

104

111

118

122

Coolio - Too Hot

Strings

♩ = 102,000053

26

33

26

65

2

74

16

96

104

112

119

78

Poly Pad

Coolio - Too Hot

♩ = 102,000053

18

24

26

56

10

73

8

87

28

119

79