

# Unknown - OH DANNY BOY

0.0"  
1.1,00  
CV5252@aol.com

♩ = 89,999954

@KMIDI KARAOKR FILE  
@KMIDI KARAOKR FILE  
@KMIDI KARAOKR FILE

4

Piano 1

Guitar2

Guitar1

7

Piano 1

Guitar2

Guitar1

9

Piano 1

Guitar2

Guitar1

12

Piano 1

Guitar2

Guitar1

14

Piano 1

Guitar2

Guitar1

Strings-Low

Strings - High

17

Piano 1

Guitar2

Guitar1

Strings-Low

Strings - High

20

Piano 1

Guitar2

Guitar1

Strings-Low

Harmony

Strings - High

22

The musical score for page 22 includes the following parts:

- Piano 1:** A grand piano part with chords and a bass line.
- Guitar 2:** An electric guitar part with a melodic line.
- Guitar 1:** An electric guitar part with a melodic line.
- Bass:** A bass guitar part with a simple line.
- Strings-Low:** A string section part for the lower register.
- Harmony:** A string section part for harmony.
- Strings - High:** A string section part for the higher register.

24

26

28

Flute

Kick

Closed Hi

Stick

Piano 1

Banjo

Guitar 2

Guitar 1

Bass

Strings-Low

Harmony

Strings - High

32

Flute

Kick

Open Hi

Closed Hi

Stick

Piano 1

Banjo

Guitar2

Guitar1

Bass

Strings-Low

Harmony

Strings - High

34

Flute

Kick

Closed Hi

Stick

Piano 1

Banjo

Guitar 2

Guitar 1

Bass

Strings-Low

Harmony

Strings - High

38

Flute

Kick

Open Hi

Closed Hi

Stick

Piano 1

Banjo

Guitar2

Guitar1

Bass

Strings-Low

Harmony

Strings - High

40

Flute

Kick

Snare

Closed Hi

Stick

Tom

Piano 1

Banjo

Guitar 2

Guitar 1

Bass

Strings-Low

Harmony

Strings - High

42

44

46

Flute

Kick

Closed Hi

Stick

Piano 1

Banjo

Guitar 2

Guitar 1

Bass

Strings-Low

Harmony

Strings - High

48

51

Flute

Kick

Open Hi

Closed Hi

Stick

Piano 1

Banjo

Guitar 2

Guitar 1

Bass

Strings-Low

Harmony

Strings - High

53

55

Flute

Kick

Closed Hi

Stick

Piano 1

Banjo

Guitar 2

Guitar 1

Bass

Strings-Low

Harmony

Strings - High

59

Flute

Kick

Open Hi

Closed Hi

Stick

Piano 1

Banjo

Guitar 2

Guitar 1

Bass

Strings-Low

Harmony

Strings - High

61

This musical score is arranged in a multi-stem format. The instruments and their parts are as follows:

- Crash:** Part 1: quarter rest. Part 2: quarter rest.

63

Flute

Kick

Closed Hi

Stick

Piano 1

Banjo

Guitar2

Guitar1

Bass

Strings-Low

Harmony

Strings - High

65

67

69

The musical score for page 69 is arranged in a multi-stem format. The instruments and their parts are as follows:

71

The musical score for page 71 includes the following instruments and parts:

73

75

The musical score for page 75 is arranged in a multi-stem format. The instruments and their parts are as follows:

77

# Unknown - OH DANNY BOY

Flute

♩ = 89,999954

27

32

40

45

50

56

62

68

74

3

Copyright © 1997 Chris Schafehen - DGTS

Kick

Unknown - OH DANNY BOY

♩ = 89,999954

20

25

31

36

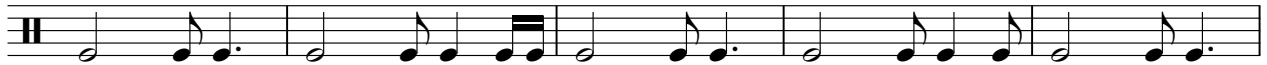

41

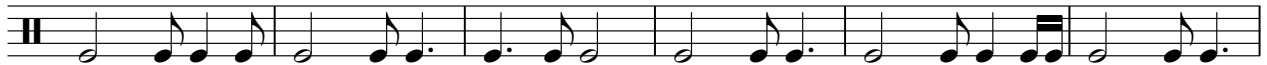

47

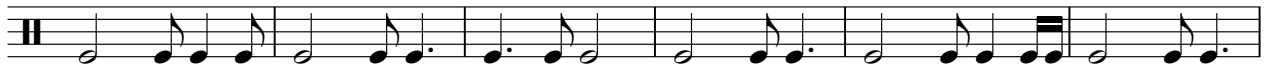

53

59

65

71

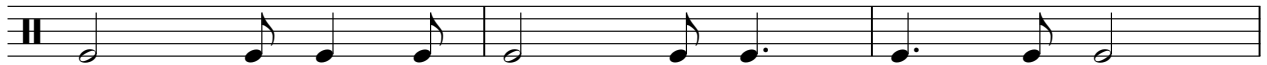

2

Kick

74

4

Snare

Unknown - OH DANNY BOY

♩ = 89,999954

**39**

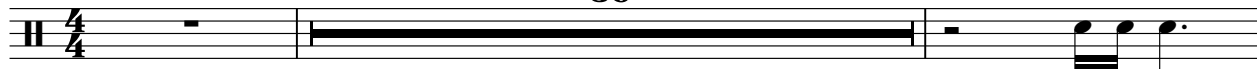

42

**19**

**19**

Copyright © 1997 Chris Schafehen - DGTS

Crash

# Unknown - OH DANNY BOY

♩ = 89,999954

**40**

**43**

**19**

**18**

Copyright © 1997 Chris Schafehen - DGTS

Open Hi

# Unknown - OH DANNY BOY

♩ = 89,999954

23 7

34 3 5

46 3 7

60 5 2

68 11

Copyright © 1997 Chris Schafehen - DGTS

Closed Hi

Unknown - OH DANNY BOY

♩ = 89,999954

19

24

30

36

42

48

54

60

66

72

5

Stick

# Unknown - OH DANNY BOY

♩ = 89,999954

**4** **20**

26

32

38

44

50

56

62

68

73 **5**

Copyright © 1997 Chris Schafehen - DGTS

Tom

# Unknown - OH DANNY BOY

♩ = 89,999954

**39**

**42** **19** **18**

Copyright © 1997 Chris Schafehen - DGTS

Piano 1

Unknown - OH DANNY BOY

♩ = 89,999954

37

43

49

56

63

70

75

3

3

# Unknown - OH DANNY BOY

Banjo

♩ = 89,999954

20

23

26

29

31

33

35

38

41

44

Copyright © 1997 Chris Schafehen - DGTS

V.S.

Banjo

47

51

54

58

60

62

65

68

71

74

3

Unknown - OH DANNY BOY

Guitar2

♩ = 89,999954

5

8

12

16

20

24

28

31

35

Copyright © 1997 Chris Schafehen - DGTS

V.S.

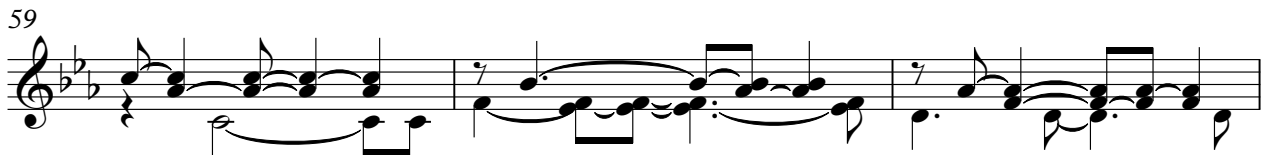

76

# Unknown - OH DANNY BOY

Guitar1

♩ = 89,999954

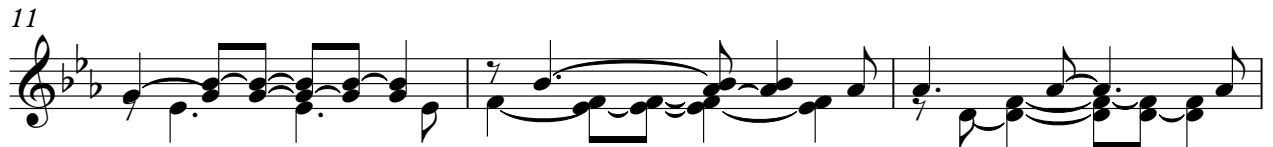

Copyright © 1997 Chris Schafehen - DGTS

V.S.

35

38

41

44

47

50

53

56

60

63

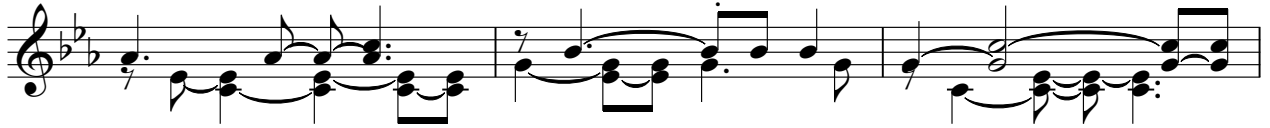

66

70

74

77

# Unknown - OH DANNY BOY

Bass

♩ = 89,999954

@KMIDI KARAOKR FILE

@KMIDI KARAOKR FILE

@KMIDI KARAOKR FILE

20

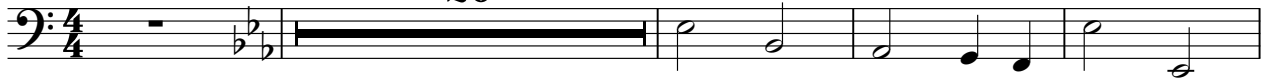

25

32

39

45

51

57

63

69

74

3

Copyright © 1997 Chris Schafehen - DGTS

Strings-Low

Unknown - OH DANNY BOY

♩ = 89,999954

12

19

28

37

46

55

64

72

2

# Unknown - OH DANNY BOY

Melody

♩ = 89,999954

2

8

14

20

25

31

36

41

47

53

Copyright © 1997 Chris Schafehen - DGTS

V.S.

2

# Melody

58

64

69

74

Unknown - OH DANNY BOY

Harmony

♩ = 89,999954

18

23

28

33

37

41

47

52

56

60

Harmony

65

69

74

3

# Unknown - OH DANNY BOY

Strings - High

♩ = 89,999954

14

20

27

34

42

47

56

63

69

75

Copyright © 1997 Chris Schafehen - DGTS
