

Unknown - Prince

♩ = 80,999969

(P)1994 International Music Publications Ltd(C)1994 Barnes Music Engraving Ltd

4

Perc. Tnk. Bells E. Bass Pad 1

6

Perc. Vib. E. Bass Pad 1 Pad 6

9

Perc.

Vib.

J. Gtr.
T
A
B

E. Gtr.
T
A
B

E. Bass

Pad 1

Pad 6

12

Perc.

Vib.

E. Gtr.
T
A
B

E. Bass

Pad 1

Pad 6

15

16

17

Perc.

Tnk. Bells

Vib.

E. Bass

Pad 1

Pad 6

19

Perc.

Vib.

E. Bass

Pad 1

Pad 6

22

Perc.

Vib.

E. Bass

Pad 1

Pad 6

25

Perc.

E. Bass

Pad 1

Pad 6

26

Perc.

Tnk. Bells

Vib.

E. Bass

Pad 1

Pad 6

27

Perc.

Tnk. Bells

Vib.

J. Gtr.

E. Bass

Pad 1

29

Perc. 

Vib. 

J. Gtr. 

E. Gtr. 

E. Bass 

Pad 1 

Pad 6 

31

Perc. 

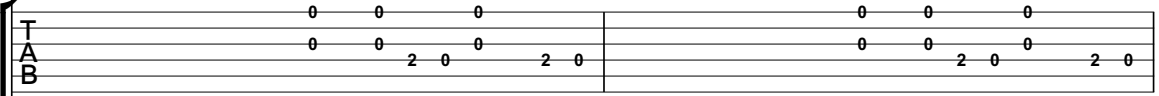
Vib. 

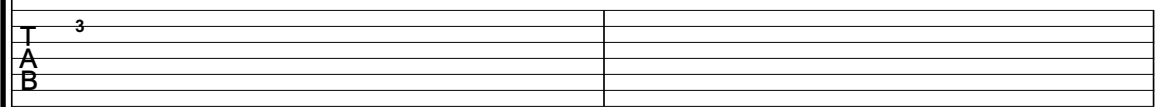
J. Gtr. 

E. Gtr. 

E. Bass 

Pad 1 

33

Perc.

Vib.

J. Gtr.

E. Bass

Pad 1

Pad 6

35

Perc.

Tnk. Bells

Vib.

E. Bass

Pad 1

Pad 6

36

Perc.

Tnk. Bells

Vib.

E. Bass

Pad 1

Pad 6

38

Perc.

Vib.

E. Gtr.

E. Bass

Pad 1

Pad 6

40

Perc.

Vib.

E. Gtr.

E. Bass

Pad 6

42

Perc.

M. Box

Vib.

E. Bass

Orch. Hit

Pad 6

44

Perc. M. Box E. Gtr. E. Bass Orch. Hit

46

Perc. M. Box E. Gtr. E. Bass Orch. Hit

48

Perc.

M. Box

Vib.

E. Gtr.

E. Bass

Orch. Hit

50

Perc.

M. Box

Vib.

J. Gtr.

E. Bass

Orch. Hit

52

Perc.

M. Box

Vib.

E. Gtr.

E. Bass

Orch. Hit

54

Perc.

M. Box

Vib.

E. Bass

Orch. Hit

56

Perc.

M. Box

Tnk. Bells

Vib.

E. Bass

Orch. Hit

Pad 1

58

Perc.

Tnk. Bells

E. Gtr.

E. Bass

Pad 1

59

Perc.

Vib.

E. Gtr.

E. Bass

Pad 1

62

Perc.

Vib.

E. Gtr.

E. Bass

Pad 1

Pad 6

64

Perc.

Vib.

J. Gtr.

E. Bass

Pad 1

Pad 6

66

Perc.

Vib.

J. Gtr.

E. Bass

Pad 1

Pad 6

68

Perc.

Vib.

E. Bass

Pad 1

Pad 6

69

Perc.

Tnk. Bells

Vib.

E. Bass

Pad 1

Pad 6

70

Perc.

Tnk. Bells

Vib.

E. Gtr.

E. Bass

Pad 1

Pad 6

72

Perc.

Vib.

E. Gtr.

E. Bass

Pad 1

Pad 6

75

Perc.

Vib.

E. Gtr.

E. Bass

Pad 6

77

Perc.

Tnk. Bells

Vib.

E. Bass

Pad 1

Pad 6

78

Perc.

Tnk. Bells

Vib.

E. Bass

Pad 1

Pad 6

80

Perc.

Vib.

J. Gtr.

E. Bass

Pad 1

Pad 6

82

Perc.

Vib.

J. Gtr.

E. Bass

Pad 6

Unknown - Prince

Percussion

♩ = 80,999969

6/4

6

9

12

15

18

21

24

27

30

(P)1994 International Music Publications Ltd(C)1994 Barnes Music Engraving Ltd

V.S.

Percussion

62

65

68

71

74

77

80

82

Music Box

Unknown - Prince

♩ = 80,999969

21 18

43

45

47

49

51

53

55

58 2 14 9

(P)1994 International Music Publications Ltd(C)1994 Barnes Music Engraving Ltd

Unknown - Prince

Tinkle Bells

$\text{♩} = 80,999969$

2

3

3

3

4

6

3

11

16

6

3

6

17

4

3

26

6

3

6

27

7

35

6

3

6

36

4

14

57

3

3

3

58

6

3

3

4

4

(P) 1994 International Music Publications Ltd (C) 1994 Barnes Music Engraving Ltd

Tinkle Bells

61 8

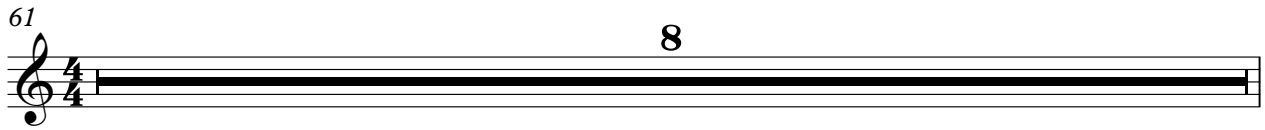

69

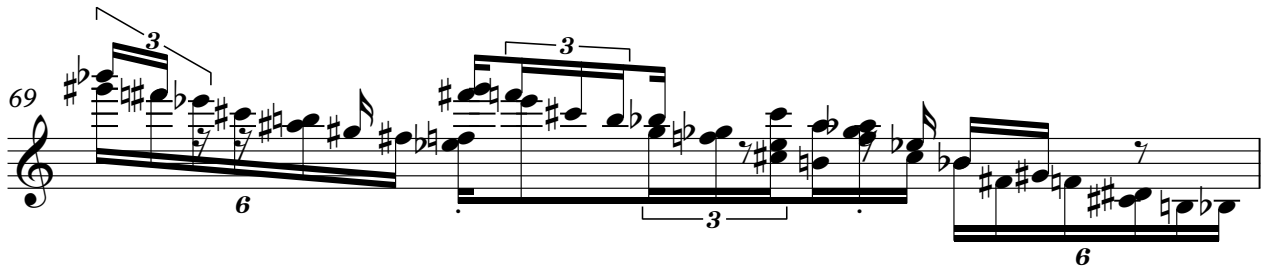

70

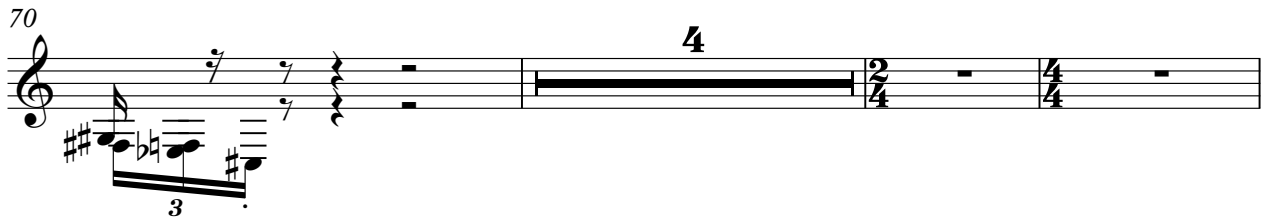

77

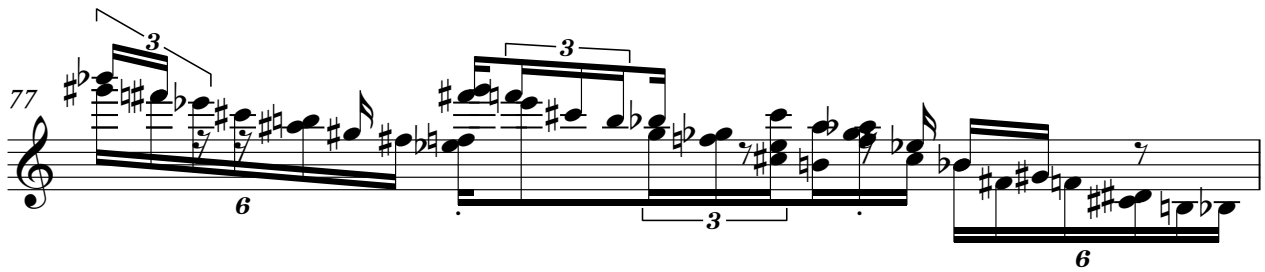

78 6

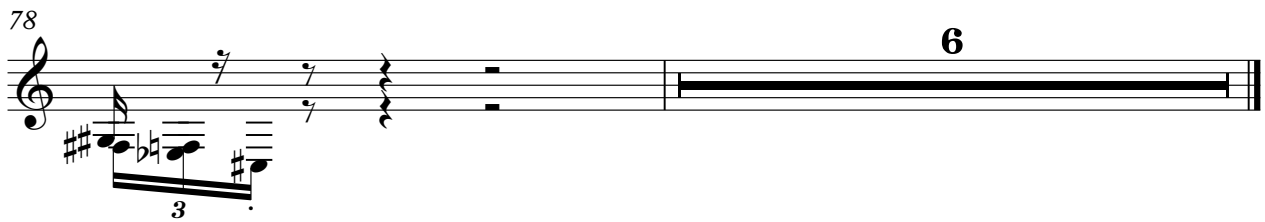

Vibraphone

Unknown - Prince

♩ = 80,999969

7

11

15

19

22

28

32

36

40

6

(P)1994 International Music Publications Ltd(C)1994 Barnes Music Engraving Ltd

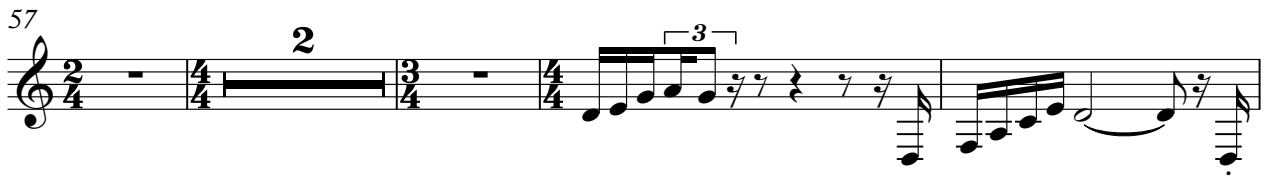

Unknown - Prince

Jazz Guitar

♩ = 80,999969

10 **3** **6**

22

4

29

33

7 **7**

50

6 **2** **4**

13

65

68

7 **5** **2**

Unknown - Prince

7-string Electric Guitar

♩ = 80,999969

10

15

7

7

32

6

42

2

49

3

4

59

63

6

73

8

5-string Fretless Electric Bass Unknown - Prince

♩ = 80,999969

(P)1994 International Music Publications Ltd(C)1994 Barnes Music Engraving Ltd

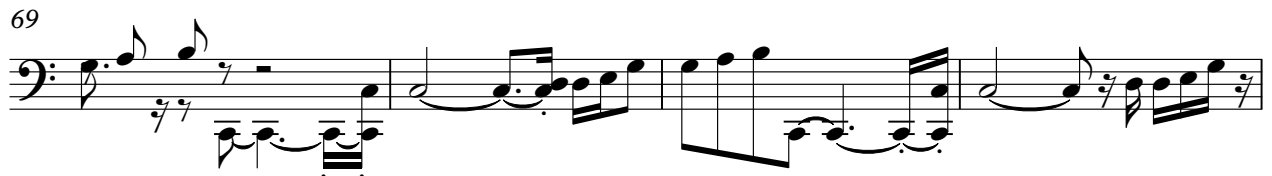

Orchestra Hit

Unknown - Prince

♩ = 80,999969

21 18

43

45

47

49

51

53

55

58 2 14 9

(P)1994 International Music Publications Ltd(C)1994 Barnes Music Engraving Ltd

Pad 1 (New Age)

Unknown - Prince

♩ = 80,999969

3

8

13

18

2

24

29

35

39

2

14

2/4

(P)1994 International Music Publications Ltd(C)1994 Barnes Music Engraving Ltd

2

Pad 1 (New Age)

57

61

65

70

76

79

Pad 6 (Metallic)

Unknown - Prince

♩ = 80,999969

5 2

12 2

19

25 2 2

33

39 14

57 2 2 2

67

73

79

(P)1994 International Music Publications Ltd(C)1994 Barnes Music Engraving Ltd