

Unknown - Purple Rain

♩ = 60,000000

Chant

07/01/1997

Drums

Steel Gtr

Solo Gtr

Basse

E. Grand

Cymbale inversée

MetalPad

Choeurs

♩ = 60,000000

Violin

Strings1

GtCut2

6

Drums

Steel Gtr

GtCut2

9

Chant

Drums

Steel Gtr

Basse

E. Grand

Cymbale inversée

MetalPad

13

16

Chant

Increase You again

Drums

Polyphonie :28 notes

Steel Gtr

Basse

E. Grand

MetalPad

19

Chant

(I)onwylt(ed)ntime sô lau ghing

Drums

Steel Gtr

Basse

E. Grand

MetalPad

22

Chant

I on ly want to see You lau ghing in

Drums

Steel Gtr

Basse

E. Grand

MetalPad

Detailed description of the musical score: The score is for a song, page 6, starting at measure 22. It features six staves. The Chant staff is in treble clef with a key signature of one flat (Bb) and a 7/8 time signature. The lyrics are 'I on ly want to see You lau ghing in'. The melody includes triplet markings over the words 'see' and 'You'. The Drums staff uses a standard drum notation with 'x' marks for cymbals and various note values for other drums. The Steel Gtr staff is in treble clef with a key signature of one flat, showing a melodic line with a double bar line and repeat sign. The Basse staff is in bass clef with a key signature of one flat, showing a simple bass line. The E. Grand staff is in treble clef with a key signature of one flat, showing a complex melodic line. The MetalPad staff is in treble clef with a key signature of one flat, showing a simple melodic line.

25

Chant

the Pur ple rain. Pur ple rain Pur plerain

Drums

Steel Gtr

Basse

E.Grand

MetalPad

28

Chant

Purple rain

Drums

Steel Gtr

Basse

E. Grand

MetalPad

Violin

Strings1

31

Chant

Pur plærain

Drums

Steel Gtr

Basse

E. Grand

MetalPad

Violin

Strings1

34

Chant

Pur ple rain Pur plerain

Drums

Steel Gtr

Basse

E. Grand

MetalPad

Violin

Strings1

37

Chant

Drums

Steel Gtr

Basse

E. Grand

MetalPad

Violin

Strings1

(I)on

40

Chant

ly want to see You ba thing in the Pur ple rain.

Drums

Steel Gtr

Basse

E. Grand

MetalPad

Violin

Strings1

43

Chant

I ne ver ted to be we and lo ver

Drums

Steel Gtr

Basse

E. Grand

MetalPad

Violin

Strings1

47

Drums

Steel Gtr

Basse

E. Grand

MetalPad

3

3

||

50

Chant

Drums

Steel Gtr

Basse

E. Grand

MetalPad

romen (de) somenfiend

53

Chant

Babouste You from ther

Drums

Steel Gtr

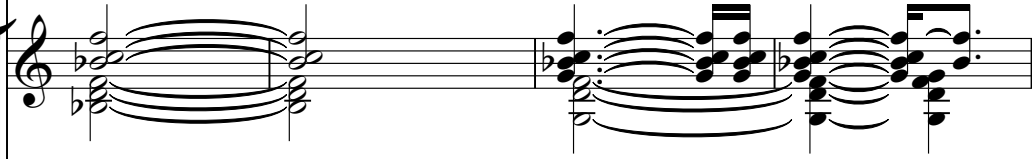

Solo Gtr

T				
A				
B				

Basse

E. Grand

MetalPad

Strings1

57

Chant

It's such a shame our friend ship had to end

Drums

Steel Gtr

Solo Gtr

Basse

E. Grand

MetalPad

Strings1

60

Chant

Pur ple rain Pur plerain

Drums

Steel Gtr

Solo Gtr

Basse

E. Grand

MetalPad

Choeurs

Strings1

63

Chant

Purple rain Pur pleain

Drums

Steel Gtr

Solo Gtr

T
A
B

6 6 6

Basse

E. Grand

MetalPad

Violin

Strings1

66

Chant

Drums

Steel Gtr

Solo Gtr

Basse

E. Grand

MetalPad

Choeurs

Violin

Strings1

Pur ple rain

69

Chant

Pur pleain

Drums

Steel Gtr

Solo Gtr

Basse

E. Grand

MetalPad

Choeurs

Violin

Strings1

String	Measure 69	Measure 70	Measure 71
A		0 1 3 2	2 1 2 1 2 1 4 2
B	3	1	1 1 1

72

Chant

Drums

Steel Gtr

Solo Gtr

Basse

E. Grand

MetalPad

Violin

Strings1

'on ly want to see

75

Chant

You un der neath the Pur ple rain Hey³ know,

Drums

Steel Gtr

Solo Gtr

T	2	2	3
A	3	3	3
B	1	1	1

Basse

E. Grand

MetalPad

Violin

Strings1

78

Chant

know know are changing

Midi Service BP113 74804 La Roche sur Foron (France)

Drums

Steel Gtr

Solo Gtr

T
A
B

1 1 1 1 1 0 3

Basse

E. Grand

MetalPad

82

Chant

Itswelhaht fosohingw

Drums

Steel Gtr

Solo Gtr

Basse

E. Grand

MetalPad

85

Chant

Threatens You too.

<http://www.midiservice.com>

Drums

Steel Gtr

Solo Gtr

Basse

E. Grand

MetalPad

Strings1

88

Chant

You say ~~want~~ ^{er} You'll bet

Drums

Steel Gtr

Solo Gtr

T				
A	0	0 1	0	0
B	1		3	3

Basse

E. Grand

MetalPad

Strings1

91

Chant

ter close it 'let me guide you to the Pur ple rain

Drums

Steel Gtr

Solo Gtr

Basse

E. Grand

MetalPad

Strings1

94

Chant
Pur ple rain Pur plerain

Drums

Steel Gtr

Solo Gtr
T
A
B
1
1 6

Basse

E. Grand

MetalPad

Choers

Strings1

97

Chant

Puple rain Pur pleain

Drums

Steel Gtr

Solo Gtr

Basse

E. Grand

MetalPad

Choeurs

Violin

Strings1

100

Chant

Drums

Steel Gtr

Solo Gtr

Basse

E. Grand

MetalPad

Choeurs

Violin

Strings1

Pur ple rain

103

Chant

Pur pleain

Drums

Steel Gtr

Solo Gtr

Basse

E. Grand

MetalPad

Choeurs

Violin

Strings1

String	Measure 103	Measure 104	Measure 105
T		0 1 3 2	2 1 2 1 2 1 4
A			5 2
B	3	1	1 1 1

106

Chant

Drums

Steel Gtr

Solo Gtr

Basse

E. Grand

MetalPad

Violin

Strings1

'on ly want to see

109

Chant

You un der neaththe Pur ple rain

Drums

Steel Gtr

Solo Gtr

T	2	2	13	13	13
A	3	3	15	15	15
B	1	1			

Basse

E. Grand

MetalPad

Violin

Strings1

113

Drums

Steel Gtr

Solo Gtr

Basse

E. Grand

MetalPad

Violin

Strings1

116

Drums

Steel Gtr

Solo Gtr

Basse

E. Grand

MetalPad

Strings1

118

Drums

Steel Gtr

Solo Gtr

Basse

E. Grand

MetalPad

Violin

Strings1

120

Drums

Steel Gtr

Solo Gtr

Basse

E. Grand

MetalPad

Violin

Strings1

122

Drums

Steel Gtr

Solo Gtr

Basse

E. Grand

MetalPad

Violin

Strings1

124

Drums

Steel Gtr

Solo Gtr

Basse

E. Grand

MetalPad

Strings1

126

Drums

Steel Gtr

Solo Gtr

Basse

E. Grand

MetalPad

Violin

Strings1

129

Drums

Steel Gtr

Solo Gtr

Basse

E. Grand

MetalPad

Violin

Strings1

18 15 18 18 15 17 18 17 18 17 18 17 18 20 20 22

T
A
B

131

Drums

Steel Gtr

Solo Gtr

Basse

E. Grand

MetalPad

Violin

Strings1

133

Drums

Steel Gtr

Solo Gtr

Basse

E. Grand

MetalPad

Violin

Strings1

136

Drums

Steel Gtr

Solo Gtr

Basse

E. Grand

MetalPad

Violin

Strings1

T
A
B

6 5 5 6 5 5

1 4 1 4 1 4

138

Drums

Steel Gtr

Solo Gtr

Basse

E. Grand

MetalPad

Violin

Strings1

6 5 8 3 5 6 5 5 6 5

T
A
B

140

Drums

Steel Gtr

Solo Gtr

Basse

E. Grand

MetalPad

Violin

Strings1

143

Drums

Steel Gtr

Solo Gtr

T
A
B

6 6 13 13 6 13 13 6 13 13 6 13 6 5 5 6 5 5

Basse

E. Grand

MetalPad

Violin

Strings1

146

Drums

Steel Gtr

Solo Gtr

Basse

E. Grand

MetalPad

Violin

Strings1

148

Drums

Steel Gtr

Solo Gtr

Basse

E. Grand

MetalPad

Strings1

6 5 8 3 5 6 5 5 6 5 5

T
A
B

3

150

Drums

Steel Gtr

Solo Gtr

Basse

E. Grand

MetalPad

Violin

Strings1

6 5 8 3 13 6 6 13 13 6 13

T
A
B

3

3

3

152

Chant

Drums

Steel Gtr

Solo Gtr

Basse

E. Grand

MetalPad

Violin

Strings1

Ooh

13 11 6 13 6 13 6 5 5 6 5 5

154

Chant

ooh

Drums

Steel Gtr

Solo Gtr

Basse

E. Grand

MetalPad

Violin

Strings1

156

Chant

Drums

Steel Gtr

Solo Gtr

Basse

E. Grand

MetalPad

Strings1

6 5 8 3 5 6 5 5 6 5 5

T
A
B

- Solo Gtr:** Guitar tablature with fret numbers: 6, 5, 8, 3, 13, 6, 6, 13, 13, 6, 13.
- E. Grand:** Electric grand piano accompaniment in treble and bass clefs.

160

Chant

Drums

Steel Gtr

Solo Gtr

Basse

E. Grand

MetalPad

Violin

Strings1

162

Chant

Drums

Steel Gtr

Solo Gtr

Basse

E. Grand

MetalPad

Violin

Strings1

164

Chant

Drums

Steel Gtr

Solo Gtr

Basse

E. Grand

MetalPad

Strings1

166

Chant

Drums

Steel Gtr

Solo Gtr

T				
A				
B	1	6	0 0	3
	?	6	5 5	3

Basse

E. Grand

MetalPad

Violin

Strings1

168

Chant

Drums

Steel Gtr

Solo Gtr

T						
A	3	1	6	0	3	1
B	3	1	6	5	3	1

Basse

E. Grand

MetalPad

Violin

Strings1

170

Chant

Drums

Steel Gtr

Solo Gtr

Basse

E. Grand

MetalPad

Violin

Strings1

- Solo Gtr:** Tablature for guitar, showing fret numbers (1, 3) and a question mark.
- E. Grand:** Treble and bass clefs, showing sustained chords.

172

Chant

Drums

Steel Gtr

Solo Gtr

Basse

E. Grand

MetalPad

Strings1

174

Chant

Drums

Steel Gtr

Solo Gtr

Basse

E. Grand

MetalPad

Violin

Strings1

Solo Gtr Tablature:

T				
A		6	0	0
B	1	6	5	5
	?			3

176

Chant

Drums

Steel Gtr

Solo Gtr

Basse

E. Grand

MetalPad

Violin

Strings1

- Solo Gtr:** A guitar tab for a solo part with two systems of strings.

178

Chant

Drums

Steel Gtr

Solo Gtr

Basse

E. Grand

MetalPad

Violin

Strings1

180

Chant

Drums

Steel Gtr

Solo Gtr

Basse

E. Grand

MetalPad

Strings1

182

Chant

Drums

Steel Gtr

Solo Gtr

Basse

E. Grand

MetalPad

Violin

Strings1

6 5 8 8 6 4 6 6

185

Drums

Solo Gtr

T	4	4	2	4	2	4	4	2	4	4	6	4	2	3	0	3	3
A			3	3			3	6	6	6	6	6	6	6	7	6	4
B	6	6	6	6	6	6	6	6	6	6	6	6	6	6	6	6	6

Basse

E. Grand

MetalPad

Strings1

187

Drums

Solo Gtr

Basse

E. Grand

MetalPad

Strings1

$\text{♩} = 120,000,000$ $\text{♩} = 60,000,000$

189

Drums

Steel Gtr

Solo Gtr

E. Grand

Strings1

$\text{♩} = 120,000,000$ $\text{♩} = 60,000,000$

192

Drums

Steel Gtr

Solo Gtr

E. Grand

Strings1

193

Drums

Steel Gtr

Solo Gtr

E. Grand

Strings1

194

Drums

Steel Gtr

Solo Gtr

E. Grand

Strings1

3

6

6

6

7

6

6

195

Drums

Steel Gtr

Solo Gtr

E. Grand

Strings1

7

6

6

1

3

3

3

7

7

196

Drums

6 6

Steel Gtr

E. Grand

3 3

Strings1

Unknown - Purple Rain

Chant

♩ = 60,000000

11 **11** **2**
Immeratus You nor row Immeratus You yain

17 **2**
(I) on ly want to see You a ghing I on ly want to see

24 **3**
You ghing in the Purple rain. Purple rain Pur pleain Purple rain

31 **2**
Pur pleain Purple rain Pur pleain

39 **3**
(I) on ly want to see You a ghing in the Purple rain. I ne ver ted to be we chlo

45 **4** **2**
ver Immeratus You a ghing Bal con dre a from o

55 **3**
ther It's such a sham ar friend ship had to end Purple rain

61 **3**
Pur pleain Purple rain Pur pleain

68 **2**
Purple rain Pur pleain 'on ly want to see You under

76 **4**
neath the Purple rain How I know know know are changing

Copyright © 1997 by Mid Service France

84

It's such a fine time to be here You say under You'll be

91

let me guide you to the Purple rain Purple rain Purple rain

98

Purple rain Purple rain Purple rain Purple rain

105

'on ly want to see You un der neat the Purple rain

112

Ooh ooh

158

165

172

179

183

♩ = 120,000000 ♩ = 60,000000

5

8

Unknown - Purple Rain

Drums

♩ = 60,000000

07/01/1997

Copyright © 1997 by Midi Service France

V.S.

Drums

64

69

Midi Service BP113 74804 La Roche s

75

<http://www.midiservice.com>

81

86

92

98

103

109

114

Drums

V.S.

Drums

158

162

166

170

174

178

182

186

$\text{♩} = 120,000000$ $\text{♩} = 60,000000$ 6 6 6 6

189

192

6 6 6 6

194 3 Drums 5

6 6 6 6

196

6 6

♩ = 60,000000

2

6

10

17

24

33

42

51

56

Copyright © 1997 by Midi Service France

62

70

80

86

93

101

107

115

122

128

135

142

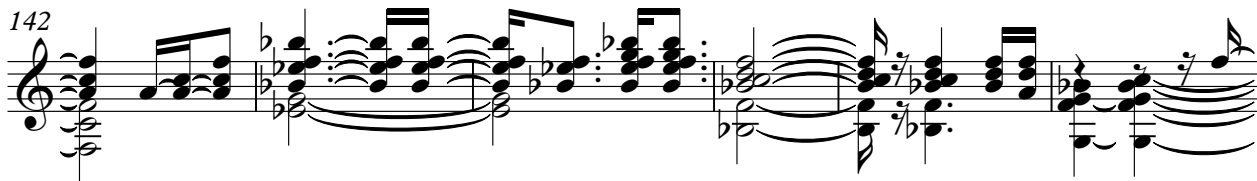

148

155

162

168

175

182

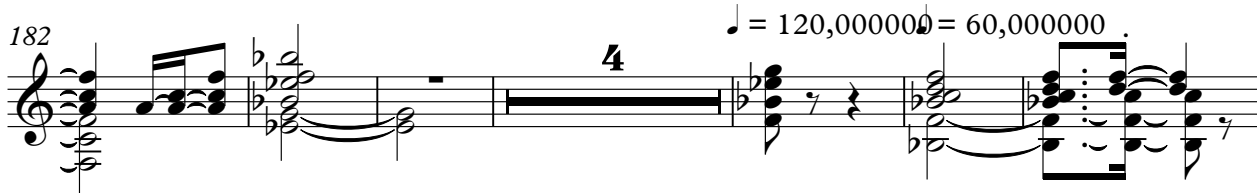

192

Unknown - Purple Rain

Solo Gtr

$\text{♩} = 60,000000$

55

E										
B										
G	_____									
D	_____									
A	_____									
E										
A						1	1	1	1	
64						?	?	?		6 6

T										
A						0 1 3 2	2 1 1 1 4	4 1 1 1		
B							2 2 2 5 2	2 4 4		
6	6						1 1 1			

73

T										
A						2 2 2 3 3	2 2 3 3			
B						1 1 1 1	1 1 1 1 1 0			
83									3 3	

83

T										
A						0 1 0 0 1 0	0			
B	1 1				3 3 1	1 1 1 1 1 1	3 3			
94									?	?

94

T										
A										0 1 3 2
B	1					1 1				
105	1		6 6	6 6			3 3		1	

105

T										
A	2 1 2 2 5 2					4 1 1 1 1 1	2 2 2 2 2 2			
B	1 1 1					1 1	1 1 1 1			
113									13 13 13	15 15 15

113

T										
A	6	6	1 1 1 3			10 10 10 10 15	15 15 15 15			
B						8 8 6 8	18 18			
119									15 15 13 8 6 15	

119

T										
A	15 15 10 8 6 10 8					3 1 3 10	10 10 10 10			
B	11						14 14 15 15			
125									10 10 10 10	

125

T										
A	18 10	18 10	20	20	18	15 18 18 15 17	18 17 18 17 18 17	18 17 18 20 20 22		
B	15 15	15 15					20 20 20 20			
131										

131

T										
A	22 15 13 13 13					22 15 13 13 15 15 15	10 5 3			
B	18					9				
131									3 1 1 2 3 1 1 2	3 1 1 2 3 1 6 3 2

2 136

Solo Gtr

6 5 5 6 5 5 | 6 5 8 3 5 | 6 5 5 6 5 | 6 5 8 3 5 | 6 5 5 6 5 5

T
A 1 4 1 1 4 1
B 4 4

142

6 5 8 3 13 | 6 6 13 13 6 13 | 13 6 13 13 6 13 | 6 5 5 6 5 5 | 6 5 8 3 5 | 6 5 5 6 5

T
A
B

148

6 5 8 3 5 | 6 5 5 6 5 5 | 6 5 8 3 13 | 6 6 13 13 6 13 | 13 6 13 13 6 13 | 6 5 5 6 5 5

T
A
B

154

6 5 8 3 5 | 6 5 5 6 5 | 6 5 8 3 5 | 6 5 5 6 5 5 | 6 5 8 3 13 | 6 6 13 13 6 13

T
A
B

160

13 6 13 13 6 13

T
A 11
B 1 1 3 3 1 1 6 0 0 3 3 1 6 3 1

1 1 ? ? ? ? 6 5 5 3 3 1 6 5 3 1

170

T
A
B 1 3 3 1 1 6 0 0 3 3 1 6 3 1 1 3 3

1 ? ? ? ? 6 5 5 3 3 1 6 5 3 1 1 ? ?

181

6 6 5 6 6 5 | 6 5 8 8 | 6 6 | 4 4 2 4 2 4 | 4 2 4 4 4 2

T
A 10 10 | 4 4 | 3 3 | 6 3 6 6 3 0
B 6 6 | 6 6 6 6 6 | 6 6 6 6 6 3 3 3 7 6 4

6 6 6 6 6 6 | 6 6 6 6 6 6 6 6

187

♩ = 120,000000 ♩ = 60,000000

2

T
A 4 0 1 1 1 | 4 3 | 1 1 1 1 1 1 |

B 4 1 1 1 1 1 1 1 1 1

Unknown - Purple Rain

Basse

♩ = 60,000000

9

20

31

42

53

64

75

86

96

105

Copyright © 1997 by Midi Service France

113

124

133

142

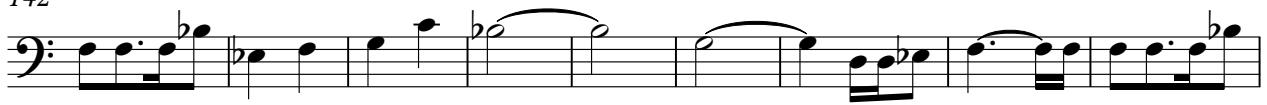

151

160

168

176

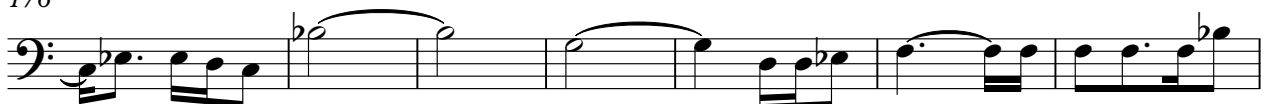

183

♩ = 120,000000 ♩ = 60,000000
8

E. Grand

Unknown - Purple Rain

♩ = 60,000000

10

10

3

18

25

31

38

Copyright © 1997 by Midi Service France

45

52

59

65

72

79

86

93

99

106

113

120

127

134

142

149

156

163

170

176

183

$\text{♩} = 120, \text{♩} = 60, \text{♩} = 0000000$

191

6 E. Grand

194

6 6 3 3 3

196

3 3

Cymbale inversée

Unknown - Purple Rain

♩ = 60,000000

8

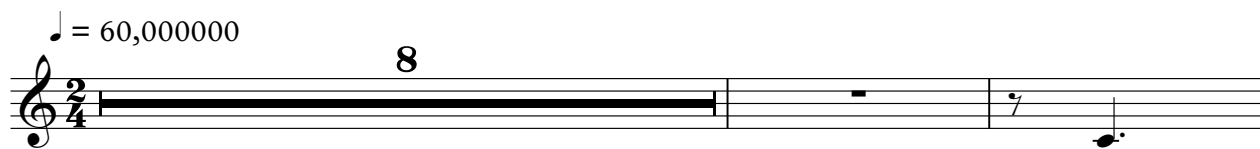

11

178

♩ = 120,000000

♩ = 60,000000

8

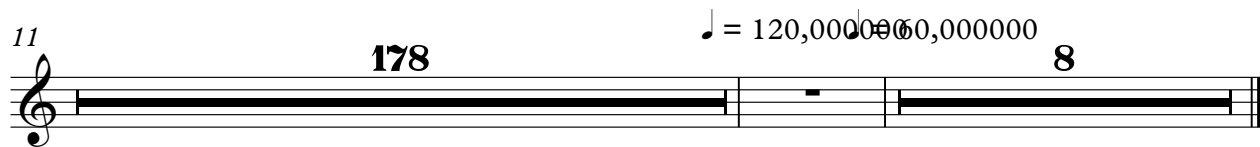

Copyright © 1997 by Midi Service France

Unknown - Purple Rain

MetalPad

♩ = 60,000000
10

20

31

42

53

64

75

87

98

105

Copyright © 1997 by Midi Service France

113

124

135

146

157

168

178

185

$\text{♩} = 120,000,000 = 60,000,000$

8

Choeurs

Unknown - Purple Rain

♩ = 60,000000

59 5

69 23

97

104 84 8

♩ = 120,000000 ♩ = 60,000000

Violin

Unknown - Purple Rain

♩ = 60,000000

28

37

65

77

104

114

124

134

144

151

Copyright © 1997 by Midi Service France

158

166

174

179

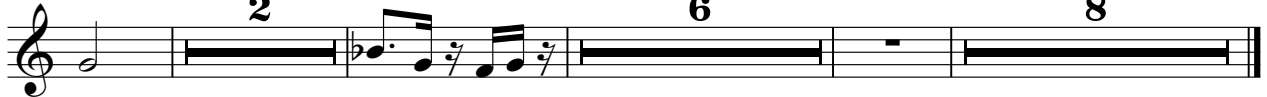

Strings1

Unknown - Purple Rain

$\text{♩} = 60,000000$

27

36

53

64

75

92

102

108

9

9

9

Copyright © 1997 by Midi Service France

Strings I

181

Springs 1

3

189 ♩ = 120,000000 ♩ = 60,000000

GtCut2

Unknown - Purple Rain

♩ = 60,000000
2
4

♩ = 120,000000
♩ = 60,000000
