

Unknown - Sans Toi Ma Mie

0.0"
1.1,00
Sans toi Ma mie (Auteur & compositeur : Salvatore ADAMO

♩ = 118,010117

Tempo markings are present at the top and bottom of the score: ♩ = 118,010117.

2

3

4

5

6

7

8

9

11

12

13

14

15

16

17

18

Perc.

J. Gtr.

J. Gtr.

Kora

A. Bass

Pad 1

19

Perc.

J. Gtr.

J. Gtr.

Kora

A. Bass

Pad 1

20

21

22

23

24

50.8"
26.1,00
Editeur original : ARDMORE & BEECHWOC

25

27

Perc. J. Gtr. J. Gtr. Kora A. Bass Pad 1

28

Perc. J. Gtr. J. Gtr. Kora A. Bass Pad 1

29

30

31

Perc. J. Gtr. J. Gtr. Kora A. Bass Pad 1

32

Perc. J. Gtr. J. Gtr. Kora A. Bass Pad 1

33

Perc.

J. Gtr.

J. Gtr.

J. Gtr.

Kora

A. Bass

Pad 1

35

Perc.

J. Gtr.

J. Gtr.

J. Gtr.

Kora

A. Bass

36

Perc.

J. Gtr.

J. Gtr.

J. Gtr.

Kora

A. Bass

37

Perc.

J. Gtr.

J. Gtr.

J. Gtr.

Kora

A. Bass

38

Perc.

J. Gtr.

J. Gtr.

J. Gtr.

Kora

A. Bass

39

Perc.

J. Gtr.

J. Gtr.

J. Gtr.

Kora

A. Bass

40

Perc.

J. Gtr.

J. Gtr.

J. Gtr.

Kora

A. Bass

41

Perc.

J. Gtr.

J. Gtr.

J. Gtr.

Kora

A. Bass

43

Perc.

J. Gtr.

J. Gtr.

J. Gtr.

Kora

A. Bass

44

Perc.

J. Gtr.

J. Gtr.

J. Gtr.

Kora

A. Bass

45

46

47

Perc.

J. Gtr.

J. Gtr.

J. Gtr.

Kora

A. Bass

48

Perc.

J. Gtr.

J. Gtr.

J. Gtr.

Kora

A. Bass

49

50

51

Perc. J. Gtr. J. Gtr. Kora A. Bass Pad 1

52

Perc. J. Gtr. J. Gtr. Kora A. Bass Pad 1

53

Perc.

J. Gtr.

J. Gtr.

Kora

A. Bass

Pad 1

54

Perc.

J. Gtr.

J. Gtr.

Kora

A. Bass

Pad 1

55

Perc.

J. Gtr.

J. Gtr.

Kora

A. Bass

Pad 1

56

Perc.

J. Gtr.

J. Gtr.

Kora

A. Bass

Pad 1

57

59

60

61

62

63

64

Perc.

J. Gtr.

J. Gtr.

Kora

A. Bass

Pad 1

2'12.2"
66.1,00
Avertissement :Toute copie strictement inter

65

Perc.

J. Gtr.

J. Gtr.

Kora

A. Bass

Pad 1

67

68

69

70

71

Perc. J. Gtr. J. Gtr. Kora A. Bass Pad 1

72

Perc. J. Gtr. J. Gtr. Kora A. Bass Pad 1

73

74

75

Perc. J. Gtr. J. Gtr. Kora A. Bass Pad 1

76

Perc. J. Gtr. J. Gtr. Kora A. Bass Pad 1

77

78

79

81

Unknown - Sans Toi Ma Mie

Percussion

♩ = 118,010117

V.S.

36

39

43

46

49

52

55

59

62

65

Percussion

69

72

75

78

81

♩ = 118, 010117

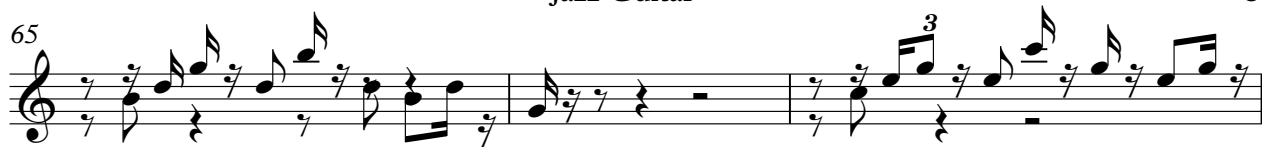

♩ = 118, 010117

V.S.

40

42

44

46

48

50

52

54

56

57

V.S.

78

80

82

♩ = 118, 010117

33

37

42

47

34

Unknown - Sans Toi Ma Mie

Kora

$\text{♩} = 118,010117$

V.S.

Kora

V.S.

Kora

78

80

82

Unknown - Sans Toi Ma Mie

Acoustic Bass

♩ = 118, 010117

V.S.

2

Acoustic Bass

62

68

74

79

♩ = 118,010117

6

12

17

23

30

16

50

56

61

66

2

Pad 1 (New Age)

71

77

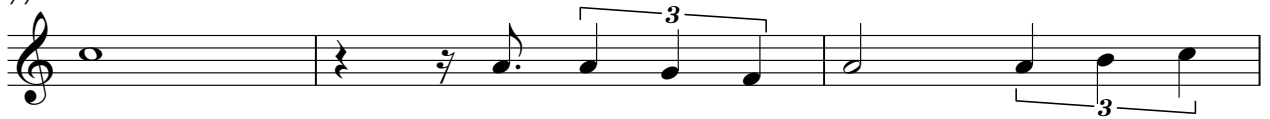

80

