

Unknown - Santana

♩ = 115,000031

Horns

Percussion

Guitar

Bass

Horns2

Brass Swell

Piano

5

Horns

Percussion

Guitar

Bass

Horns2

Brass Swell

Piano

Copyright © 1999 by Chuck Vavra

8

Vocals

Horns

Percussion

Guitar

Bass

Horns2

Brass Swell

Piano

20.8"
11.1.00
Verse

11

Vocals

Percussion

Bass

Horns2

Piano

14

Vocals

Percussion

Bass

Brass Swell

Piano

17

Vocals

Trombones

Percussion

Guitar

Bass

Horns2

Brass Swell

Piano

21

Vocals

Trombones

Percussion

Guitar

Bass

Horns2

Brass Swell

Piano

24

Vocals

Trombones

Percussion

Guitar

Bass

Horns2

Brass Swell

Piano

54.2"
27.1.00
Bridge

27

Vocals

Vocals2

Percussion

Guitar

Bass

Organ

Piano

31

Vocals

Vocals2

Trombones

Percussion

Guitar

Bass

Organ

Horns2

Piano

- Horns:** Provides harmonic support with sustained chords and melodic fragments.
- Percussion:** Features a complex rhythmic pattern with various drum sounds.
- Organ:** Plays sustained chords in the right hand and a rhythmic bass line in the left hand.
- Brass Swell:** Provides a sustained harmonic background.
- Piano:** Plays a complex accompaniment with many beamed notes and chords.

38

Vocals

Horns

Horns3

Vocals2

Percussion

Bass

Organ

Big Brass

Horns2

Piano

41

Vocals

Horns

Horns3

Vocals2

Percussion

Guitar

Bass

Organ

Big Brass

Horns2

Piano

Detailed description of the musical score: The score is for a 12-piece band. It begins at measure 41. The Vocals part features a melodic line with a triplet of eighth notes in the first measure. The Horns part plays a sustained chord with some movement. Horns3 has a few notes in the first measure. Vocals2 has a melodic line in the first and third measures. Percussion plays a consistent rhythmic pattern of eighth notes. The Guitar part is mostly silent. The Bass part has a rhythmic line with eighth notes. The Organ part plays a complex chordal accompaniment. Big Brass has a melodic line in the final measure. Horns2 has a melodic line in the final measure. The Piano part provides a harmonic foundation with chords and some melodic movement.

1'31.8"
45.1,00
Bridge2

45

Vocals
Horns
Percussion
Guitar
Bass
Big Brass
Horns2
Brass Swell
Piano

1'40.1"
49.1,00
Verse

49

Vocals
Percussion
Guitar
Bass
Piano

53

Vocals
Percussion
Guitar
Bass
Horns2
Brass Swell
Piano

56

Vocals
Percussion
Guitar
Bass
Horns2
Brass Swell
Piano

58

Vocals

Trombones

Percussion

Bass

Horns2

Brass Swell

Piano

61

Vocals

Trombones

Percussion

Guitar

Bass

Horns2

Brass Swell

Piano

64

Vocals
Vocals2
Trombones
Percussion
Guitar
Bass
Organ
Horns2
Brass Swell
Piano

67

Vocals
Vocals2
Percussion
Bass
Organ
Piano

71

Vocals

Vocals2

Trombones

Percussion

Guitar

Bass

Organ

Horns2

Brass Swell

Piano

75

Vocals

Horns

Horns3

Vocals2

Percussion

Bass

Organ

Horns2

Piano

||

78

Vocals
Horns
Horns3
Vocals2
Percussion
Bass
Organ
Horns2
Piano

This section of the score covers measures 78 to 80. It features a vocal line with a triplet in measure 79. The horns and organ play sustained chords. The percussion has a consistent rhythmic pattern. The bass line includes a sixteenth-note triplet in measure 80. The piano accompaniment consists of chords and arpeggiated figures.

81

Vocals
Horns
Vocals2
Percussion
Guitar
Bass
Organ
Horns2
Brass Swell
Piano

This section of the score covers measures 81 to 83. The vocal line continues with a melodic phrase. The horns and organ play chords, with a triplet in measure 83. The percussion has a triplet in measure 83. The guitar and bass lines are mostly rests. The piano accompaniment features chords and arpeggiated figures.

84

Horns

Percussion

Guitar

Bass

Horns2

Brass Swell

Piano

87

Percussion

Guitar

Bass

Piano

90

Percussion

Guitar

Bass

Organ

Piano

94

Percussion

Guitar

Bass

Organ

Piano

97

Trombones

Percussion

Guitar

Bass

Organ

Horns2

Piano

100

Vocals

Horns

Vocals2

Trombones

Percussion

Guitar

Bass

Organ

Horns2

Piano

103

Vocals

Horns

Horns3

Vocals2

Percussion

Bass

Organ

Big Brass

Horns2

Piano

106

Vocals

Horns

Horns3

Vocals2

Percussion

Guitar

Bass

Organ

Big Brass

Horns2

Piano

110

Percussion

Guitar

Bass

Organ

Big Brass

Horns2

Piano

114

Percussion

Guitar

Bass

Organ

Big Brass

Brass Swell

Piano

117

Percussion

Guitar

Bass

Organ

Big Brass

Horns2

Brass Swell

Piano

121

Percussion

Guitar

Bass

Organ

Big Brass

Horns2

Brass Swell

Piano

124

127

130

Horns

Percussion

Guitar

Bass

Organ

Horns2

Brass Swell

Piano

134

Percussion

Guitar

Bass

Organ

Brass Swell

Piano

136

Percussion

Guitar

Bass

Organ

Brass Swell

Piano

138

Percussion

Guitar

Bass

Organ

Brass Swell

Piano

140

Percussion

Guitar

Bass

Organ

Brass Swell

Piano

Unknown - Santana

Vocals

♩ = 115,000031

9

14

19

24

29

34

38

42

3

Copyright © 1999 by Chuck Yawa

48

53

58

62

67

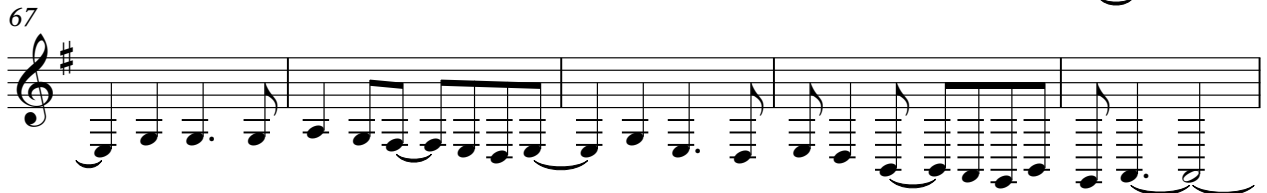

72

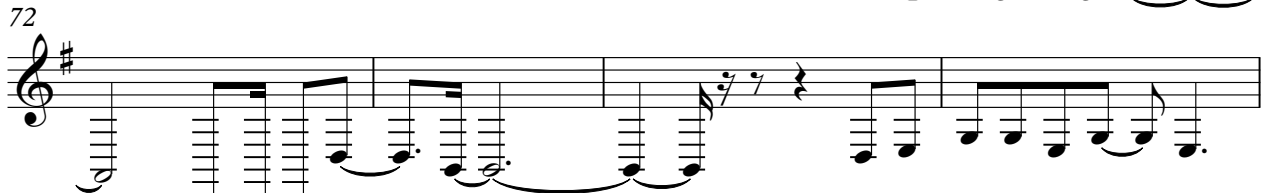

76

80

101

105

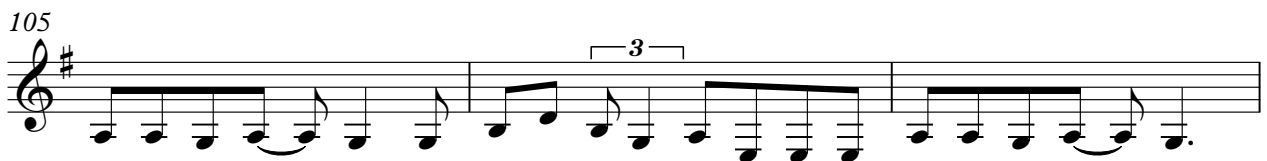

108

34

Horns

Unknown - Santana

♩ = 115,000031

2

5

7

9

26

37

42

47

27

77

82

17

2

Horns

102

107

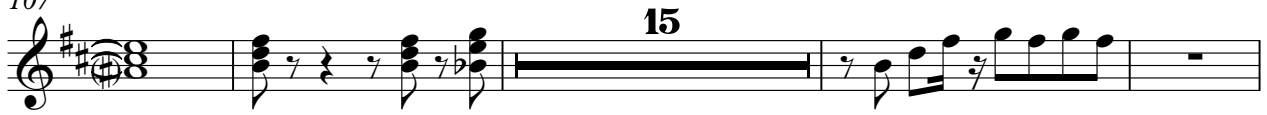

126

130

Horns3

Unknown - Santana

♩ = 115,000031

37

2

43

33

2

81

22

2

106

36

Unknown - Santana

Vocals2

♩ = 115,000031

26

30

35

40

65

70

75

80

104

108

21

20

34

Copyright © 1999 by Chuck Vavra

Trombones

Unknown - Santana

♩ = 115,000031

18

23

35

62

74

100

Unknown - Santana

Percussion

♩ = 115,000031

5

9

12

15

18

21

24

27

30

Copyright © 1999 by Chuck Vavra

V.S.

33

36

39

42

46

49

52

55

58

61

Percussion

64

67

70

73

76

79

83

86

88

91

V.S.

Percussion

94

97

100

103

106

109

112

115

118

121

6 6

124

127

130

133

136

139

Unknown - Santana

Guitar

♩ = 115,000031

7

18

25

34

44

50

57

71

74

Copyright © 1999 by Chuck Vavra

84

89

93

97

100

103

115

119

123

126

129

6 3

133

6

135

6 6 6

136

6 6 6 6

137

6 6 6 6 6 6

139

6 6

140

2

Unknown - Santana

Bass

♩ = 115,000031

Copyright © 1999 by Chuck Vavra

V.S.

43

48

53

57

61

65

69

73

76

78

120

124

128

132

135

138

141

Organ

Unknown - Santana

♩ = 115,000031

26

26

33

39

42

21

21

Organ

65

73

79

94

102

108

116

125

134

Big Brass

Unknown - Santana

♩ = 115,000031

38 38 3 3

44

58 58

105

3 3 4 4

115

115 116 117

120

120 121 122

124

18

Horns2

Unknown - Santana

♩ = 115,000031

2

7

10

12

23

33

38

43

46

Copyright © 1999 by Chuck Vavra

55

57

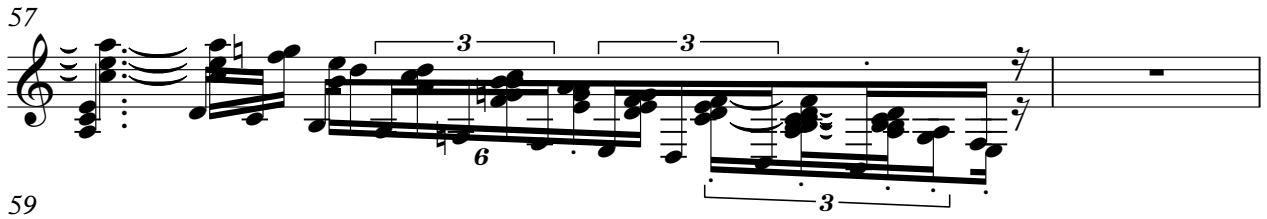

59

65

75

80

84

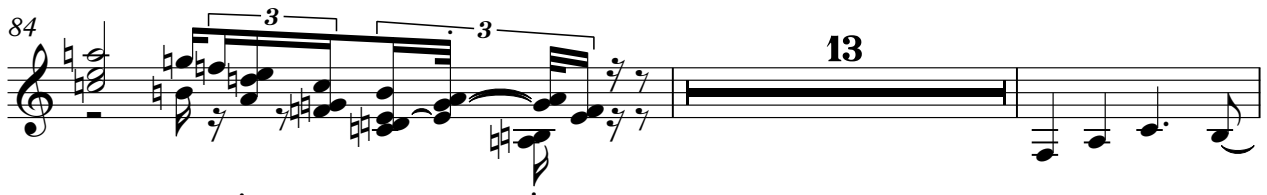

99

104

109

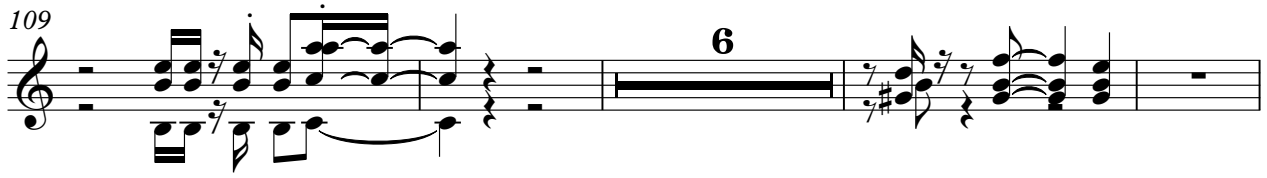

Brass Swell

Unknown - Santana

♩ = 115,000031

3

8

5

17

23

8

35

8

47

4

54

2

61

8

73

8

83

3

29

Copyright © 1999 by Chuck Vavra

Brass Swell

114

119

124

133

138

Unknown - Santana

Piano

♩ = 115,000031

2

6

9

13

16

19

22

25

28

31

Copyright © 1999 by Chuck Vavra

V.S.

69

73

77

81

86

90

93

96

100

104

2

V.S.

108

112

115

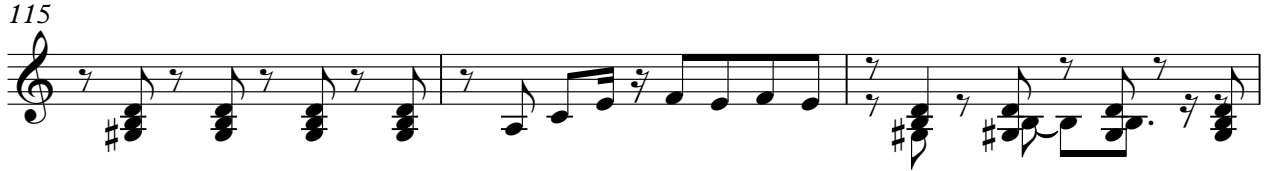

118

122

126

130

134

138

140

