

# Unknown - SILVER BELLS

♩ = 100,000000

3/4

Harmonica

Drum

Melody

Guitar 1

Guitar 2

Bass

Keyboard

Vocals

♩ = 100,000000

3/4

Strings 2

Strings 1

Fiddle

4

Harmonica

Drum

Guitar 1

Guitar 2

Bass

Keyboard

Strings 2

Strings 1

6

Harmonica

Drum

Melody

Guitar 1

Guitar 1 fretboard diagram showing strings T, A, B and fret numbers: 1 1 1 1, 2 2 2 2, 4 4 4 4, 6 6 6 6, 9 9 9 9.

Guitar 2

Guitar 2 fretboard diagram showing strings T, A, B and fret numbers: 4 4, 2 4, 4 1, 2 2, 1 1, 1 1 1 1, 2 2, 1 1 1, 4 4 4 4, 6 6 6 6, 9 9, 1 1 1.

Bass

Keyboard

Strings 2

Strings 1

Harmonica

Drum

Melody

Guitar 1

T	1	1	1	1	2	2	2	2	2	2	2	2	2	2
A	1	1	2	2	7	7	2	2	2	2	2	2	2	2
B	4	2	1	6	6	2	2	2	2	2	2	2	2	2
	8	2	2	2	2	2	2	2	2	2	2	2	2	2
	?													

Guitar 2

T		1	1	2	2	2	2	2	2	2	2	2	2	2
A		2	2	2	1	1	1	1	1	1	1	1	1	2
B	4	1	1	2	2	2	2	2	2	2	2	2	2	2
	1	2	2	2	2	2	2	2	2	2	2	2	2	2

Bass

Keyboard

Strings 1

10

Harmonica

Drum

Melody

Guitar 1

Guitar 1 TAB: T 2 2 2 2 4 4 | 4 4 4 4 4 4 | 4 4  
A 1 1 1 1 3 3 | 3 3 3 3 3 3 | 3 3 3 3  
B 2 2 2 2 4 4 | 4 4 4 4 4 4 | 4 4  
2 2 2 2 4 4 | 4 4 4 4 4 4 | 4 4

Guitar 2

Guitar 2 TAB: T 2 4 4 | 4 4 4 4 4 4 | 4 4 4 4  
A 1 3 3 | 3 3 3 3 3 3 | 3 3 3 3  
B 2 2 2 2 4 4 | 4 4 4 4 4 4 | 4 4  
2 2 2 2 4 4 | 4 4 4 4 4 4 | 4 4

Bass

Keyboard

Vocals

Strings 1

12

Harmonica

Drum

Melody

Guitar 1

T	4	4	4	4	4	4	2	2	6	6	1	6	6	1
A	4	4	4	4	4	4	2	2	4	4	2	4	4	2
B	4	4	4	4	4	4	1	1	4	4	4	4	4	2
	4	4	4	4	4	4			9	9	6	6	6	

Guitar 2

T	4	4	4	2	2	2	1	1	1	1				
A	4	4	4	4	4	4	2	2	2	2	2	2	2	2
B	3	3	3	3	6	6	4	4	4	4	4	4	1	2
	2	2	2	2	4	4	6	6	6	6	6	6	6	6
	4	4	4	4	4	4	9	9	9	9	9	9	9	9

Bass

Keyboard

Vocals

Strings 1

14

Harmonica

Drum

Melody

Guitar 1

Guitar tab for Guitar 1, showing fret numbers for strings T, A, and B.

Guitar 2

Guitar tab for Guitar 2, showing fret numbers for strings T, A, and B.

Bass

Keyboard

Vocals

Strings 2

Strings 1

Harmonica

16

Drum

Melody

Guitar 1

T	1	1	1	1	1	1	1	2	2	2	2	2	2
A	2	1	1	1	1	2	2	2	2	2	2	2	2
B	4	4	4	4	4	1	1	2	1	2	2	2	2
	8	8	8	8	8	1	2	2	2	2	2	2	2
	?	?	.	.	.	?	?	.	.	.	.	.	.

Guitar 2

T	1	1	1	1	1	2	2	2	2	2	2	2	2
A	2	1	1	1	2	2	2	2	2	2	2	2	2
B	4	4	4	4	1	1	2	2	2	2	2	2	2
	6	6	6	6	2	2	2	2	2	2	2	2	2
	9	8	8	8	1	1	2	2	2	2	2	2	2
	?	?	.	.	.	.	.	.	.	.	.	.	.

Bass

Keyboard

Strings 2

Strings 1

18

Harmonica

Drum

Melody

Guitar 1

Guitar 2

Bass

Keyboard

Vocals

Strings 2

Strings 1

20

Harmonica

Drum

Melody

Guitar 1

Guitar 2

Bass

Keyboard

Vocals

Strings 2

Strings 1

22

Harmonica

Drum

Melody

Guitar 1

Guitar 1 tablature. It shows fret numbers for strings T, A, and B. The fret numbers are: T (1, 1, 1, 1, 2, 2, 2, 6, 6, 1, 2, 2, 6, 6), A (2, 2, 2, 2, 1, 2, 4, 4, 4, 1, 2, 4, 4, 4), and B (4, 4, 6, 6, 9, 6, 6, 9, 9).

Guitar 2

Guitar 2 tablature. It shows fret numbers for strings T, A, and B. The fret numbers are: T (4, 4, 4, 2, 2, 1, 2, 1, 1), A (4, 4, 4, 2, 2, 2, 2, 4, 4), and B (6, 6, 9, 9, 4, 4, 4, 9, 9).

Bass

Keyboard

Vocals

Strings 2

Strings 1

24

Harmonica

Drum

Melody

Guitar 1

Guitar 2

Bass

Keyboard

Vocals

Strings 2

- Guitar 1:** Fretboard diagram with strings T, A, B and frets 1-9. Fingerings are indicated by numbers 1-2.
- Guitar 2:** Fretboard diagram with strings T, A, B and frets 1-6. Fingerings are indicated by numbers 1-2.

26

Harmonica

Drum

Melody

Guitar 1

Guitar 1 tablature showing fret numbers for strings T, A, B and a bass line.

Guitar 2

Guitar 2 tablature showing fret numbers for strings T, A, B and a bass line.

Bass

Keyboard

Vocals

Strings 2

Strings 1

28

Harmonica

Drum

Melody

Guitar 1

Guitar 2

Bass

Keyboard

Vocals

Strings 2

Strings 1

30

Harmonica

Drum

Melody

Guitar 1

Guitar 2

Bass

Keyboard

Vocals

Strings 2

Strings 1

T	4	1	1	1	1	6	6	1	2	2	2	6	6	1	2
A	3	2	2	2	2	4	4	2	2	1	2	4	4	2	2
B		4	4	4	4	4	4	2	2	4	4	4	4	2	2
		6	6	6	6	6	6					6	6		
		9	9	9	9	9	9					9	9		

T	4	6	6			2	2	2	2	2	2				
A	3	4	4	4	4	1	1	1	1	1	1	4	4	4	2
B	4	4	4	4	4	4	4	4	4	4	4	4	4	4	4
		2	6	6	6										

32

Harmonica

Drum

Melody

Guitar 1

Guitar 2

Bass

Keyboard

Vocals

Strings 2

Strings 1

2 2 2 6 1 6 1 6 6 1 1 1 1 1  
1 2 2 4 2 4 2 4 4 2 2 2 2 2  
2 4 4 2 4 4 4 4 4 1 4 4  
9 9 9 9 9 9 9 9 9 2 4 4

T 2 1 1 1 1 1 1  
A 2 2 2 2 2 2 2  
B 2 4 4 4 4 4 4  
4 6 6 6 6 6 6  
9 9 9 9 9 9 9

34

Harmonica

Drum

Melody

Guitar 1

T	1	1	1	2	2	2	2	2	2	2	2	2	2
A	2	2	2	2	2	2	2	2	2	2	2	2	2
B	4	4	2	1	1	2	2	2	2	2	2	2	2
	2	2	2	2	2	2	2	2	2	2	2	2	2

Guitar 2

T	1	1	2	2	2	2	2	2	2	2	2	2	2
A	2	2	2	2	2	2	2	2	2	2	2	2	2
B	4	4	2	2	2	2	2	2	2	2	2	2	2
	6	6	2	2	2	2	2	2	2	2	2	2	2
	9	9	2	2	2	2	2	2	2	2	2	2	2

Bass

Keyboard

Vocals

Strings 2

Strings 1

36

Harmonica

Drum

Melody

Guitar 1

Guitar 2

Bass

Keyboard

Vocals

Strings 2

Strings 1

38

Harmonica

Drum

Melody

Guitar 1

Guitar 1 TAB with strings T, A, B. Fingering numbers 1-4 are shown for each string.

Guitar 2

Guitar 2 TAB with strings T, A, B. Fingering numbers 1-4 are shown for each string.

Bass

Keyboard

Vocals

Strings 2

Strings 1

Harmonica

40

Drum

Guitar 1

T	1	1	1	1	1	2	2	2	2	2	2
A	3	1	1	1	1	2	2	2	2	2	2
B	4	4	4	4	4	2	2	2	2	2	2
	6	6		6	1	2	2	2	2	2	2
	8			1	1	2	2	2	2	2	2

Guitar 2

T	8	4	4	8	8	4	8	4	6	6	2	2	2	2	6	2	8
A			4		4	4					2	2	2	2	2	2	
B																	

Bass

Keyboard

Strings 2

Strings 1

42

Harmonica

Drum

Melody

Guitar 1

Guitar 2

Bass

Keyboard

Strings 2

Strings 1

Fiddle

Drum

Melody

Melody notation for measures 44 and 45. Measure 44 starts with a sharp key signature and contains eighth and quarter notes. Measure 45 continues with quarter and eighth notes, including a flat accidental.

Guitar 1

Guitar 2

Bass

Bass notation for measures 44 and 45. Measure 44 contains a half note and quarter notes. Measure 45 contains a quarter rest followed by quarter and eighth notes.

Keyboard

Keyboard notation for measures 44 and 45. Measure 44 contains a half note chord and a quarter note chord. Measure 45 contains a quarter note chord with a triplet of eighth notes.

Strings 1

Strings 1 notation for measures 44 and 45. Measure 44 contains a half note chord. Measure 45 contains a quarter note chord and a half note chord.

Fiddle

Fiddle notation for measures 44 and 45. Measure 44 contains a quarter note chord with a triplet of eighth notes. Measure 45 contains a quarter rest followed by quarter and eighth notes.

46

50

Drum

Melody

Guitar 1

Guitar 2

Bass

Keyboard

Vocals

Strings 2

Strings 1

Fiddle

The musical score for page 26, system 52, features the following parts:

- Guitar 2:** A guitar part with fret numbers for strings T, A, B.

54

58

60

62

Drum

Melody

Melody notation for measures 62-64. Measure 62 has a quarter rest, followed by a quarter note G#4, a quarter note A4, and a quarter note B4. Measure 63 continues with a quarter note B4, a quarter note A4, and a quarter note G#4. Measure 64 features a half note G#4, a quarter note A4, and a quarter note B4.

Guitar 1

Guitar 2

Bass

Bass notation for measures 62-64. Measure 62: quarter note G#2, quarter note A2, quarter note B2. Measure 63: quarter note B2, quarter note A2, quarter note G#2. Measure 64: quarter note G#2, quarter note A2, quarter note B2.

Keyboard

Keyboard notation for measures 62-64. Measure 62: quarter rest, quarter note G#4, quarter note A4, quarter note B4. Measure 63: quarter note B4, quarter note A4, quarter note G#4. Measure 64: quarter note G#4, quarter note A4, quarter note B4.

Vocals

Vocals notation for measures 62-64. Measure 62: quarter rest, quarter note G#4, quarter note A4, quarter note B4. Measure 63: quarter note B4, quarter note A4, quarter note G#4. Measure 64: quarter note G#4, quarter note A4, quarter note B4.

Strings 2

Strings 2 notation for measures 62-64. Measure 62: quarter note G#2, quarter note A2, quarter note B2. Measure 63: quarter note B2, quarter note A2, quarter note G#2. Measure 64: quarter note G#2, quarter note A2, quarter note B2.

Fiddle

Fiddle notation for measures 62-64. Measure 62: quarter note G#4, quarter note A4, quarter note B4. Measure 63: quarter note B4, quarter note A4, quarter note G#4. Measure 64: quarter note G#4, quarter note A4, quarter note B4.

64

Drum

Melody

Guitar 1

Guitar 2

Bass

Keyboard

Vocals

Strings 2

Strings 1

Fiddle

- Guitar 1:** Includes a TAB section with fret numbers for strings T, A, B, and G. The fret numbers are: T (2, 2, 2, 4, 4, 4, 4, 4, 4, 4, 4, 4), A (1, 2, 1, 3, 3, 3, 4, 4, 4, 4, 3, 3), B (2, 2, 2, 4, 4, 4, 2, 2, 2, 4, 4, 4), and G (2, 4, 4, 4, 4, 4, 4, 4, 4, 4, 4, 4).
- Guitar 2:** Includes a TAB section with fret numbers: T (3, 2, 2, 4, 4, 4, 4, 4, 4, 4, 4, 4), A (4, 1, 1, 3, 3, 3, 3, 3, 3, 3, 3, 3), B (4, 4, 4, 4, 4, 4, 4, 4, 4, 4, 4, 4), and G (4, 4, 4, 4, 4, 4, 4, 4, 4, 4, 4, 4).

66

Drum

Melody

Guitar 1

Guitar 2

Bass

Keyboard

Vocals

Strings 2

Strings 1

Fiddle

- Drum:** A complex rhythmic pattern with various note values and rests.
- Guitar 1:** Tablature for the first guitar, showing fret numbers (4, 3, 2, 1) and string indicators (T, A, B).
- Guitar 2:** Tablature for the second guitar, showing fret numbers (4, 3, 2, 1) and string indicators (T, A, B).

68

Drum

Melody

Guitar 1

T	2	2	6	1	2	2	2	6	1	6	6
A	1	4	4	2	2	2	4	4	4	4	4
B	2	4	6	2	2	2	6	6	2	6	6
		9					9	9	9	9	9

Guitar 2

T	2	2	2	2	1	1				
A	1	4	4	2	2	4	4	4	4	
B		4	4	4	4	6	6	6	6	
						9	9	9	9	

Bass

Keyboard

Strings 2

Strings 1

Fiddle

3

70

Drum

Melody

Guitar 1

Guitar 2

Bass

Keyboard

Vocals

Strings 2

Strings 1

Fiddle

- Drum:** Features a complex rhythmic pattern with various note values and rests, including some notes with 'x' marks above them.
- Guitar 1:** Includes a tablature section with string indicators (T, A, B) and fret numbers. The fret numbers are: 1 2 2 2 2 2 2 | 2 2 2 2 2 2 | 4 4 4 4 4 4 | 4 2 2 2 2 2 | 6 6 9 6 9 9 | 9 9 9 9 9 9.
- Guitar 2:** Includes a tablature section with string indicators (T, A, B) and fret numbers. The fret numbers are: 1 2 2 | 1 2 2 | 1 2 2 | 1 2 2 | 4 4 4 | 4 4 4 | 6 9 6 | 9 9 9 | 9 2 2 | 2 2 2 | 2 2 2.

This musical score page includes the following parts:

- Drum:** Features a complex rhythmic pattern with various note values and rests.

74

This musical score page includes the following parts:

- Keyboard:** A piano accompaniment with chords and single notes in both hands.
- Strings 2:** A string section part with a melodic line.
- Strings 1:** A string section part with a melodic line.
- Fiddle:** A fiddle part with a melodic line.

78

♩ = 89, 088, 088, 088, 026, 026, 050, 050, 000, 000

Drum

Guitar 1

Guitar 2

Bass

Keyboard

Strings 2

Strings 1

Fiddle

Drum

Guitar 1

Guitar 2

Bass

Bass notation for measures 79-81. Measure 79 features a melodic line with a sharp sign and a fermata. Measures 80 and 81 are marked with a rest.

Keyboard

Keyboard notation for measures 79-81. Measure 79 features a complex chordal texture with a sharp sign and a fermata. Measures 80 and 81 are marked with a rest.

Strings 2

Strings 2 notation for measures 79-81. Measure 79 features a melodic line with a sharp sign and a fermata. Measures 80 and 81 are marked with a rest.

Strings 1

Strings 1 notation for measures 79-81. Measure 79 features a melodic line with a sharp sign and a fermata. Measures 80 and 81 are marked with a rest.

Fiddle

Fiddle notation for measures 79-81. Measure 79 features a melodic line with a sharp sign and a fermata. Measures 80 and 81 are marked with a rest.

# Unknown - SILVER BELLS

Harmonica

♩ = 100,000000

6

11

16

20

25

30

34

40

44

34

3

# Unknown - SILVER BELLS

Drum

♩ = 100,000000

5

9

13

17

21

25

28

32

36

V.S.

40

3

44

48

52

56

3

60

63

3

66

3

69

73

77

# Unknown - SILVER BELLS

Melody

♩ = 100,000000

5

10

15

20

27

33

37

2

# Unknown - SILVER BELLS

Guitar 2

$\% - \text{♩} = 100,000000$

6

D	9	8	4	8	1	4	9	8	4	4	8	4	8	3	2	6	6	2	2	6	6	4	4	4
A			6	6					4	4	4	4	4	4	4	2	2	2	2	2	2	2	7	6
G																								
B																								
D																								

11

T	4	4	4	1	1	1	1	1	1	1	2	2	2	2	2	2	2	2	2	2	2	4	4	4
A	2	4	2	2	2	2	2	1	1	1	2	2	2	2	2	2	2	2	2	2	2	2	4	4
B			4	4		4	4	4	4	4	4	4	4	4	4	4	4	4	4	4	4	2	2	2

16

T	4	4	4	4	4	4	4	2	2	2	1	1	1	1	1	1	1	1	1	1	1	1	1	1
A	3	4	3	3	3	3	3	3	3	3	2	2	2	2	2	2	2	2	2	2	2	2	2	2
B	4	4	4	4	4	4	4	4	4	4	4	4	4	4	4	4	4	4	4	4	4	4	4	4

21

T	1	1	1	1	1	2	2	2	2	2	2	2	2	2	2	4	4	4	4	4	4	4	4	4
A	2	1	1	2	2	2	2	2	2	2	2	2	2	2	2	4	4	4	4	4	4	4	4	4
B	4	4	4	1	1	2	2	2	2	2	2	2	2	2	2	4	4	4	4	4	4	4	4	4

26

T	4	1	1	1	1	2	2	2	2	2	2	2	2	2	2	4	4	4	4	4	4	4	4	4
A	2	2	3	4	4	4	4	4	4	2	2	2	2	2	2	4	4	4	4	4	4	4	4	4
B	4	6	6	6	6	6	6	4	4	4	4	4	4	4	4	6	6	6	6	6	6	6	6	6

30

T	2	2	2	2	2	2	2	2	2	2	2	2	2	2	2	4	4	4	4	4	4	4	4	4
A	1	1	1	1	1	1	1	1	1	1	1	1	1	1	1	3	3	3	3	3	3	3	3	3
B	2	2	2	2	2	2	2	2	2	2	2	2	2	2	2	4	4	4	4	4	4	4	4	4

34

T	4	6	6	4	4	2	2	2	2	2	2	2	2	2	2	2	2	2	2	2	2	2	2	2
A	3	4	4	4	4	4	4	4	4	4	4	4	4	4	4	4	4	4	4	4	4	4	4	4
B	4	4	4	4	4	4	4	4	4	4	4	4	4	4	4	4	4	4	4	4	4	4	4	4

38

T	1	1	2	2	2	2	2	2	2	2	2	2	2	2	2	4	4	4	4	4	4	4	4	4
A	2	2	2	2	2	2	2	2	2	2	2	2	2	2	2	4	4	4	4	4	4	4	4	4
B	4	4	2	2	2	2	2	2	2	2	2	2	2	2	2	4	4	4	4	4	4	4	4	4

42

T	4	4	4	4	9	8	4	9	4	4	8	8	4	4	8	8	4	8	4	6	6	2	2	2	6	2	8
A	4	4	4	4	6	6	4	6	4	4	4	4	4	4	4	4	4	4	4	6	6	2	2	2	6	2	8
B	2	2	2	2	4	4	4	4	4	4	4	4	4	4	4	4	4	4	4	4	4	4	4	4	4	4	

46

T	4	4	4	1	1	1	1	1	1	1	2	2	2	2	2	2	2	2	2	2	2	2	2	2	2	2
A	2	6	4	4	2	2	2	2	2	2	2	2	2	2	2	2	2	2	2	2	2	2	2	2	2	2
B			4	4	4	4	4	4	4	4	4	4	4	4	4	4	4	4	4	4	4	4	4	4	4	4

V.S.

# Unknown - SILVER BELLS

Bass

♩ = 100,000000

8

15

21

26

31

36

42

48

54

V.S.

61

66

72

76

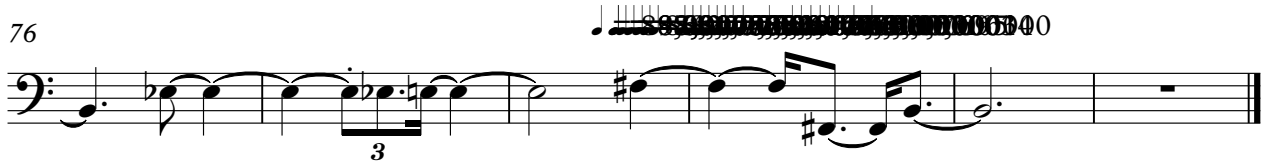

Unknown - SILVER BELLS

Keyboard

♩ = 100,000000

5

9

Measures 9-12. The piece continues with similar rhythmic patterns and chordal accompaniment.

13

17

Measures 17-21. The music features a series of chords in the right hand and a simple bass line in the left hand.

22

Measures 22-25. The piece concludes with a final melodic flourish in the right hand and a simple bass line.

V.S.

26

31

35

39

42

47

52

57

62

66

71

75

78

# Unknown - SILVER BELLS

## Vocals

♩ = 100,000000

10

14

4

22

3

28

3

33

37

7

48

3

2

54

59

3

3

65

2

2

Vocals

70

74

3

# Unknown - SILVER BELLS

## Strings 2

♩ = 100,000000

V.S.

2

77

80

Strings 1

Unknown - SILVER BELLS

♩ = 100,000000

8

16

27

34

40

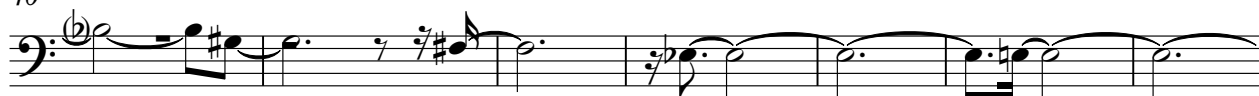

47

53

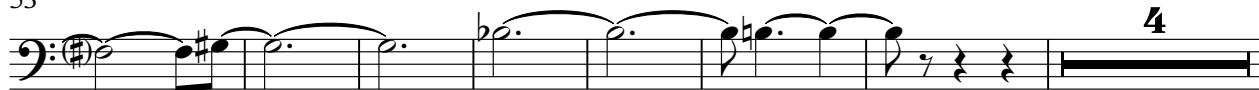

2

Strings 1

64

71

76

# Unknown - SILVER BELLS

Fiddle

♩ = 100,000000

42

45

49

52

56

60

65

71

75

78