

Unknown - Stefano Catarsi

♩ = 115,008842

Drums

Mute-Solo

DistSolo

OverGtr

E. Bass

Melody

Brass pad

808

StrgPad

SynSquare

Warm Pad

Bells

Ac. piano

♩ = 115,008842

OverGtr

Melody

7

OverGtr

Melody

9

OverGtr

Melody

11

Mute-Solo

OverGtr

Melody

Warm Pad

13

Drums

Mute-Solo

OverGtr

E. Bass

808

Warm Pad

15 3

Drums

Mute-Solo

OverGtr

E. Bass

Melody

808

Warm Pad

17

Drums

Mute-Solo

OverGtr

E. Bass

Melody

808

Warm Pad

19

Drums

Mute-Solo

OverGtr

E. Bass

Melody

808

Warm Pad

21

Drums

Mute-Solo

OverGtr

E. Bass

Melody

808

Warm Pad

23 5

Drums

Mute-Solo

OverGtr

E. Bass

Melody

808

Warm Pad

26

Drums

Mute-Solo

OverGtr

E. Bass

Melody

808

Warm Pad

28

Drums

Mute-Solo

OverGtr

E. Bass

Melody

808

Warm Pad

30

Drums

Mute-Solo

OverGtr

E. Bass

Melody

808

StrgPad

Warm Pad

32

36

Drums

Mute-Solo

OverGtr

E. Bass

Melody

808

StrgPad

Ac. piano

39

Drums

Mute-Solo

OverGtr

E. Bass

Melody

Brass pad

808

Ac. piano

41

Drums

Mute-Solo

OverGtr

E. Bass

Melody

Brass pad

808

Ac. piano

43

Drums

Mute-Solo

OverGtr

E. Bass

Melody

Brass pad

808

Ac. piano

45

Drums

Mute-Solo

OverGtr

E. Bass

Melody

Brass pad

808

Ac. piano

47

Drums

Mute-Solo

OverGtr

E. Bass

Melody

Brass pad

808

Ac. piano

49

Drums

Mute-Solo

OverGtr

E. Bass

Melody

Brass pad

808

Ac. piano

51

Drums

Mute-Solo

OverGtr

E. Bass

Melody

Brass pad

808

Ac. piano

Drums

Mute-Solo

OverGtr

E. Bass

Melody

Brass pad

808

Ac. piano

55

Drums

Mute-Solo

OverGtr

E. Bass

Melody

Brass pad

808

SynSquare

Warm Pad

Ac. piano

57

Drums

DistSolo

OverGtr

E. Bass

Melody

808

808

StrgPad

SynSquare

Ac. piano

59

Drums

DistSolo

OverGtr

E. Bass

808

808

StrgPad

SynSquare

Ac. piano

Ac. piano

61

Drums

DistSolo

OverGtr

E. Bass

808

StrgPad

SynSquare

Ac. piano

63

Drums

DistSolo

OverGtr

E. Bass

Melody

808

StrgPad

SynSquare

Ac. piano

65

Drums

Mute-Solo

OverGtr

E. Bass

Melody

808

SynSquare

Warm Pad

Ac. piano

||

67

Drums

Mute-Solo

OverGtr

E. Bass

Melody

808

Warm Pad

69

Drums

Mute-Solo

OverGtr

E. Bass

Melody

808

Warm Pad

71

Drums

Mute-Solo

OverGtr

E. Bass

Melody

808

Warm Pad

73

Drums

Mute-Solo

OverGtr

E. Bass

Melody

808

Warm Pad

75

Drums

Mute-Solo

OverGtr

E. Bass

Melody

808

Warm Pad

77

Drums

Mute-Solo

DistSolo

OverGtr

E. Bass

Melody

808

Warm Pad

79

Drums

DistSolo

OverGtr

E. Bass

808

Warm Pad

81

Drums

DistSolo

OverGtr

E. Bass

808

Warm Pad

83

Drums

DistSolo

OverGtr

E. Bass

808

Warm Pad

85 23

Drums

Mute-Solo

DistSolo

OverGtr

E. Bass

Melody

808

StrgPad

Warm Pad

87

Drums

Mute-Solo

DistSolo

OverGtr

E. Bass

Melody

808

StrgPad

89

- Drums:** Features a complex rhythmic pattern with various note values and rests, including some notes with 'x' marks above them.

91

Drums

Mute-Solo

OverGtr

E. Bass

Melody

808

StrgPad

93

Drums

Mute-Solo

OverGtr

E. Bass

Melody

Brass pad

808

StrgPad

Ac. piano

95

Drums

Mute-Solo

OverGtr

E. Bass

Melody

Brass pad

808

Ac. piano

97

Drums

Mute-Solo

OverGtr

E. Bass

Melody

Brass pad

808

Ac. piano

99

Drums

Mute-Solo

OverGtr

E. Bass

Melody

Brass pad

808

Ac. piano

101

Drums

Mute-Solo

OverGtr

E. Bass

Melody

Brass pad

808

Ac. piano

103

Drums

Mute-Solo

OverGtr

E. Bass

Melody

Brass pad

808

Ac. piano

105

Drums

Mute-Solo

OverGtr

E. Bass

Melody

Brass pad

808

Ac. piano

107

Drums

Mute-Solo

OverGtr

E. Bass

Melody

Brass pad

808

Ac. piano

109

Drums

Mute-Solo

OverGtr

E. Bass

Melody

Brass pad

808

Ac. piano

111

- Drums:** Features a complex rhythmic pattern with various note heads and stems, including a double bar line and a repeat sign.

113

Drums

DistSolo

OverGtr

E. Bass

808

StrgPad

SynSquare

Ac. piano

115

Drums

DistSolo

OverGtr

E. Bass

808

StrgPad

SynSquare

Ac. piano

117

119

Drums

DistSolo

OverGtr

E. Bass

Melody

808

StrgPad

SynSquare

Ac. piano

121

123

129 37

131

133

Drums

DistSolo

OverGtr

E. Bass

808

StrgPad

SynSquare

Ac. piano

135

Drums

DistSolo

OverGtr

E. Bass

808

StrgPad

SynSquare

Ac. piano

137

Unknown - Stefano Catarsi

Drums

♩ = 115,008842

11

15

18

21

24

27

30

33

36

39

V.S.

Drums

41

43

45

47

49

51

53

55

57

59

Drums

61

63

65

67

69

71

73

75

77

79

V.S.

Drums

Drums

Mute-Solo

Unknown - Stefano Catarsi

♩ = 115,008842

10

13

15

18

20

22

25

27

29

31

V.S.

33

35

37

40

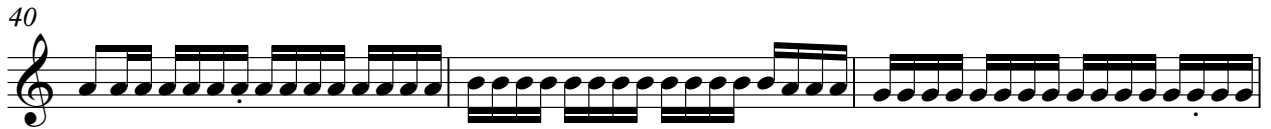

43

45

47

49

51

53

55

9

66

68

70

73

75

77

8

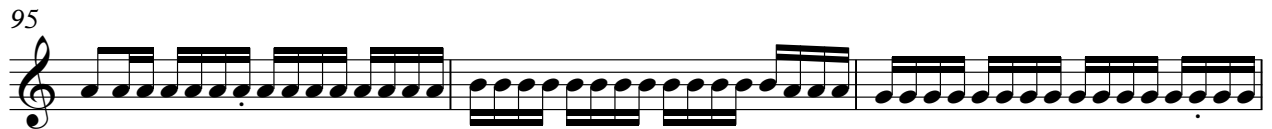

108

110

♩ = 115,008842

55

60

64

78

83

88

115

118

2

DistSolo

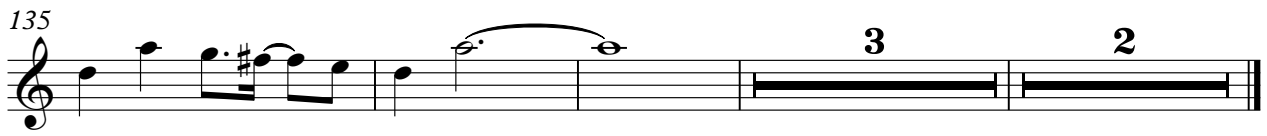
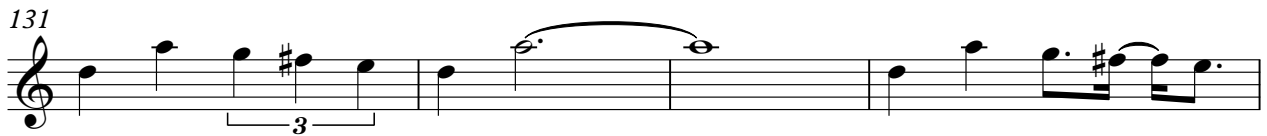

♩ = 115,008842

4

6

8

10

12

14

16

21

28

34

39

42

45

48

51

54

57

60

62

64

69

75

82

89

94

97

100

103

106

V.S.

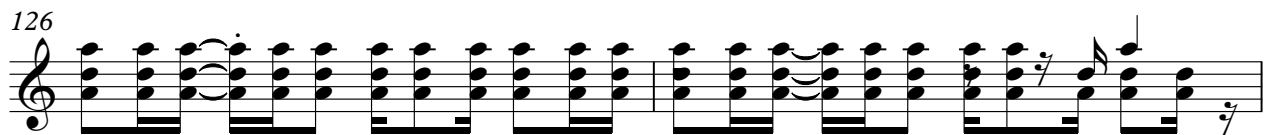
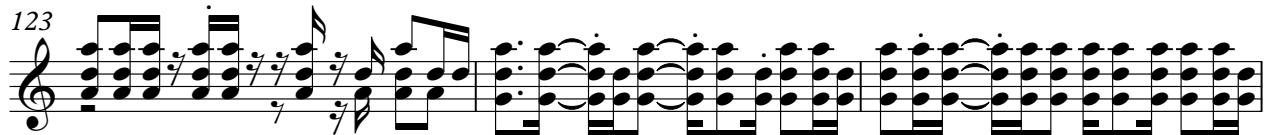

136

138

Unknown - Stefano Catarsi

E. Bass

♩ = 115,008842

11

15

18

21

25

28

31

34

37

41

V.S.

77

80

83

87

90

94

97

100

103

106

V.S.

109

113

116

119

123

126

129

132

135

137

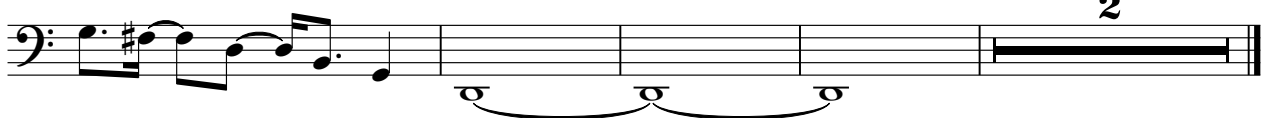

Unknown - Stefano Catarsi

Melody

♩ = 115,008842

3

8

12

4

20

24

28

32

36

3

41

45

3

V.S.

103

107

111

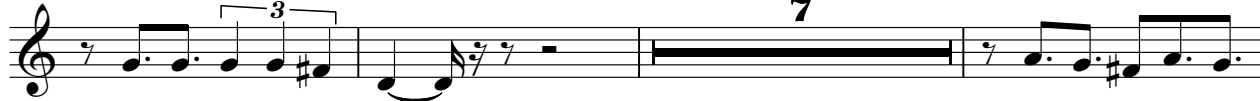

121

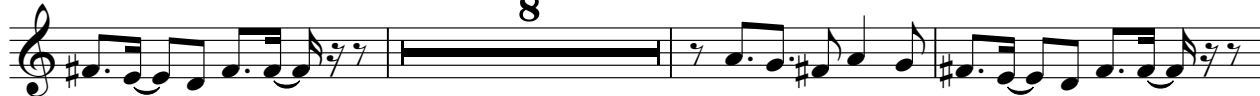

132

Unknown - Stefano Catarsi

Brass pad

♩ = 115,008842

37

44

53

37

96

105

111

29 **2**

♩ = 115,008842

11

14

16

18

20

22

25

27

29

31

V.S.

33

35

37

40

42

44

46

48

50

52

V.S.

74

76

78

80

82

84

86

88

90

92

95

97

99

101

103

105

107

109

111

113

V.S.

137

♩ = 115,008842

29

29

36

18

18

61

21

21

88

18

18

112

2

2

122

130

136

♩ = 115,008842

54

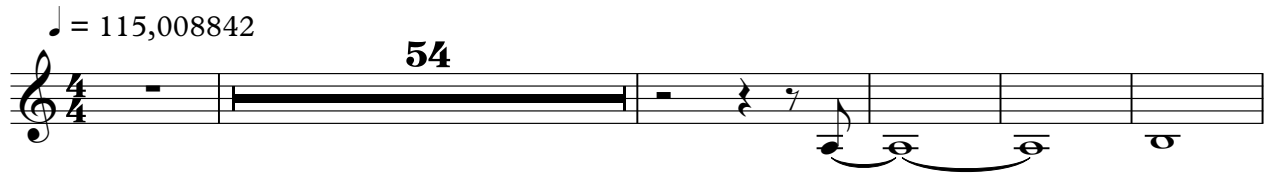

60

66

45

116

122

129

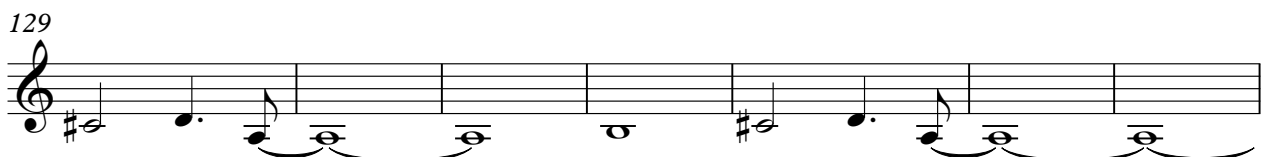

136

2

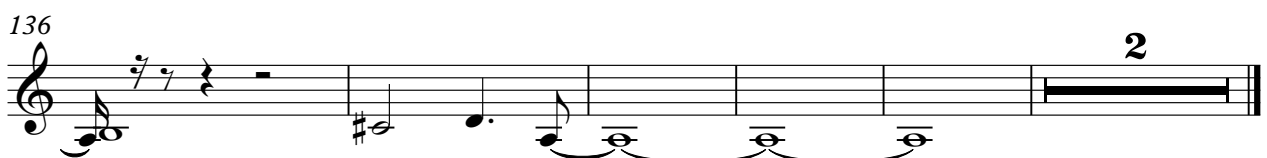

Warm Pad

Unknown - Stefano Catarsi

♩ = 115,008842

10

17

25

24

55

11

72

80

85

55

2

Unknown - Stefano Catarsi

Ac. piano

♩ = 115,008842

36

40

44

48

52

57

61

64

27

93

98

102

107

112

116

120

125

129

132

136

138
