

Unknown - Stevie Ray Vaughan

♩ = 140,000137

♩ = 140,000137

9

13

16

Drums

Guitar

Guitar

Guitar

Bass

E. Bass

Vocal

19

Drums

Guitar

Guitar

Guitar

Bass

E. Bass

Vocal

22

Drums

Guitar

Guitar

Guitar

Bass

E. Bass

Vocal

24

Drums

Guitar

Guitar

Guitar

Bass

E. Bass

Vocal

32

Drums

Guitar

Guitar

Guitar

Bass

E. Bass

Vocal

36

Drums

Guitar

Guitar

Guitar

Bass

E. Bass

Vocal

39

Drums

Guitar

Guitar

Guitar

Bass

E. Bass

Vocal

42

Drums

Guitar

Harmonics

Guitar

Guitar

Bass

E. Bass

Vocal

45

Drums

Guitar

Harmonics

Guitar

Guitar

Bass

E. Bass

48

Drums

Guitar

Harmonics

Guitar

Guitar

Bass

E. Bass

49

Drums

Guitar

Harmonics

Guitar

Guitar

Bass

E. Bass

50

Drums

Guitar

Harmonics

Guitar

Guitar

Bass

E. Bass

52

Drums

Guitar

Harmonics

Guitar

Guitar

Bass

E. Bass

55

Drums

Guitar

Harmonics

Guitar

Guitar

Bass

E. Bass

56

Drums

Guitar

Harmonics

Guitar

Guitar

Bass

E. Bass

57

Drums

Guitar

Harmonics

Guitar

Guitar

Bass

E. Bass

59

Drums

Guitar

Harmonics

Guitar

Guitar

Bass

E. Bass

61

Drums

Guitar

Harmonics

Guitar

Guitar

Bass

E. Bass

63

Drums

Guitar

Harmonics

Guitar

Guitar

Bass

E. Bass

65

Drums

Guitar

Harmonics

Guitar

Guitar

Bass

E. Bass

67

Drums

Guitar

Harmonics

Guitar

Guitar

Bass

E. Bass

69

Drums

Guitar

Harmonics

Guitar

Guitar

Bass

E. Bass

72

Drums

Guitar

Harmonics

Guitar

Guitar

Bass

E. Bass

75

Drums

Guitar

Harmonics

Guitar

Guitar

Bass

E. Bass

76

Drums

Guitar

Harmonics

Guitar

Guitar

Bass

E. Bass

78

Drums

Guitar

Harmonics

Guitar

Guitar

Bass

E. Bass

80

Drums

Guitar

Harmonics

Guitar

Guitar

Bass

E. Bass

82

Drums

Guitar

Harmonics

Guitar

Guitar

Bass

E. Bass

85

Drums

Guitar

Harmonics

Guitar

Guitar

Bass

E. Bass

88

Drums

Guitar

Harmonics

Guitar

Guitar

Bass

E. Bass

90

Drums

Guitar

Harmonics

Guitar

Guitar

Bass

E. Bass

93

Drums

Guitar

Harmonics

Guitar

Guitar

Bass

E. Bass

95

Drums

Guitar

Harmonics

Guitar

Guitar

Bass

E. Bass

98

Drums

Guitar

Harmonics

Guitar

Guitar

Bass

E. Bass

100

Drums

Guitar

Harmonics

Guitar

Guitar

Bass

E. Bass

103

Drums

Guitar

Harmonics

Guitar

Guitar

Bass

E. Bass

105

Drums

Guitar

Harmonics

Guitar

Guitar

Bass

E. Bass

Vocal

108

Drums

Guitar

Guitar

Guitar

Bass

E. Bass

Vocal

111

114

118

Drums

Guitar

Guitar

Guitar

Bass

E. Bass

Vocal

121

Drums

Guitar

Guitar

Guitar

Bass

E. Bass

Vocal

124

Drums

Guitar

Guitar

Guitar

Bass

E. Bass

Vocal

127

Drums

Guitar

Harmonics

Guitar

Guitar

Bass

E. Bass

129

Drums

Guitar

Harmonics

Guitar

Guitar

Bass

E. Bass

131

Drums

Guitar

Harmonics

Guitar

Guitar

Bass

E. Bass

133

Drums

Guitar

Harmonics

Guitar

Guitar

Bass

E. Bass

134

Drums

Guitar

Harmonics

Guitar

Guitar

Bass

E. Bass

135

Drums

Guitar

Harmonics

Guitar

Guitar

Bass

E. Bass

137

Drums

Guitar

Harmonics

Guitar

Guitar

Bass

E. Bass

139

Drums

Guitar

Harmonics

Guitar

Guitar

Bass

E. Bass

140

Drums

Guitar

Harmonics

Guitar

Guitar

Bass

E. Bass

142

Drums

Guitar

Harmonics

Guitar

Guitar

Bass

E. Bass

144

Drums

Guitar

Harmonics

Guitar

Guitar

Bass

E. Bass

146

Drums

Guitar

Harmonics

Guitar

Guitar

Bass

E. Bass

148

Drums

Guitar

Harmonics

Guitar

Guitar

Bass

E. Bass

151

Drums

Guitar

Harmonics

Guitar

Guitar

Bass

E. Bass

154

Guitar

Harmonics

Guitar

Guitar

Unknown - Stevie Ray Vaughan

Drums

♩ = 140,000137

3

7

12

15

18

21

24

28

Drums

33

36

39

42

45

48

51

54

57

60

Drums

63

66

69

72

75

78

81

84

87

90

V.S.

93

93

96

96

99

99

102

102

105

105

109

109

114

114

118

118

121

121

124

124

127

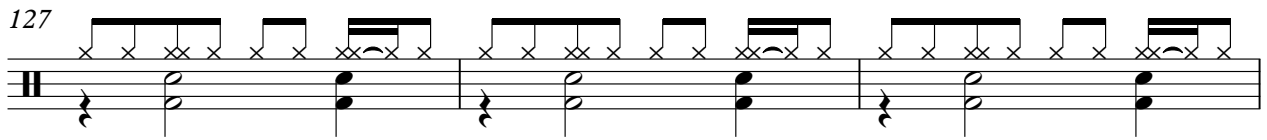

130

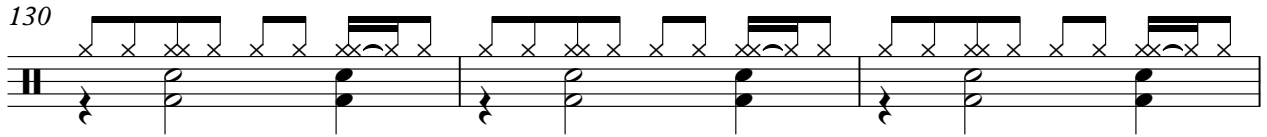

133

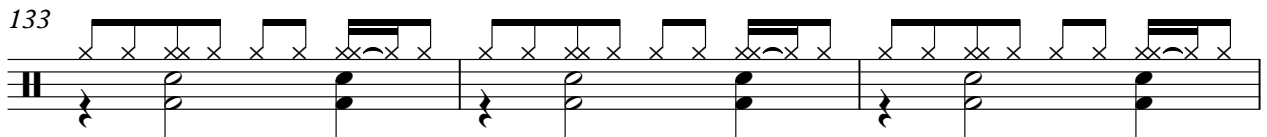

136

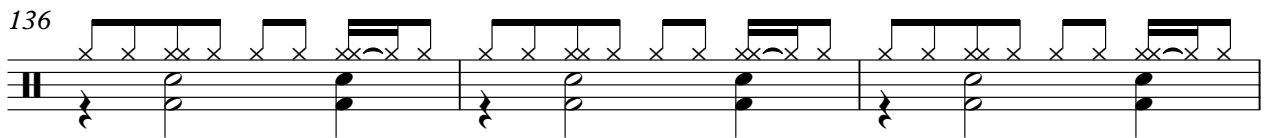

139

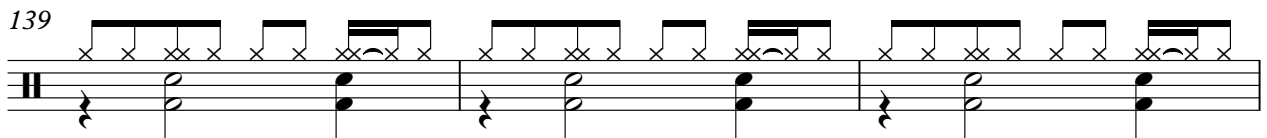

142

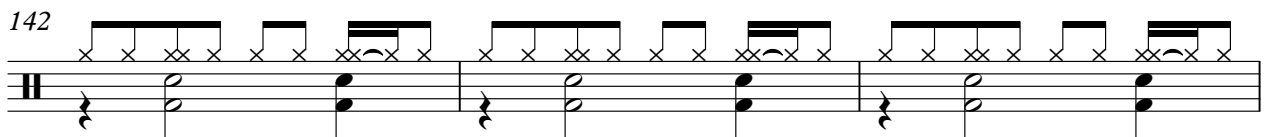

145

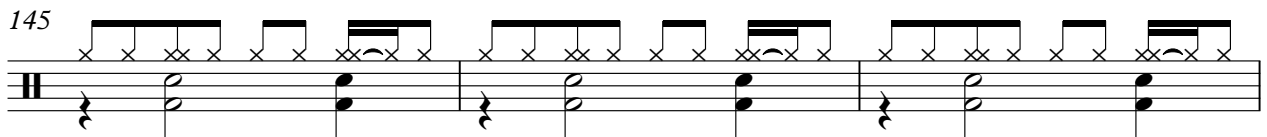

148

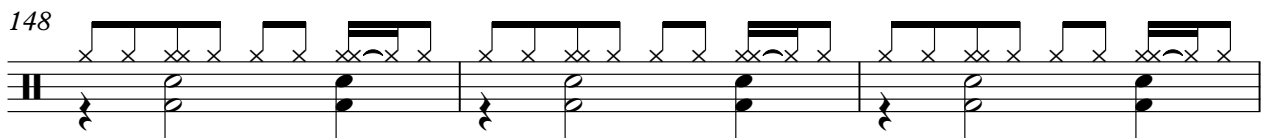

151

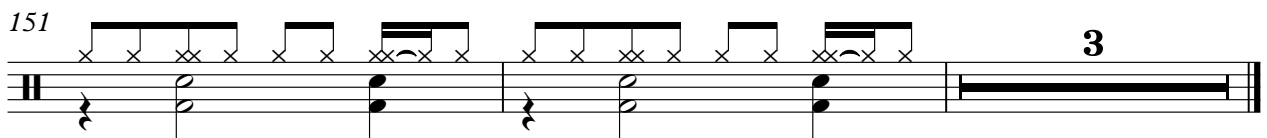

Unknown - Stevie Ray Vaughan

Guitar

♩ = 140,000137

5

10

15

19

23

25

29

33

37

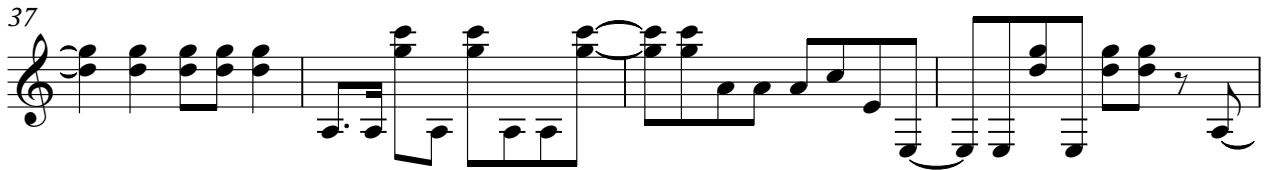

41

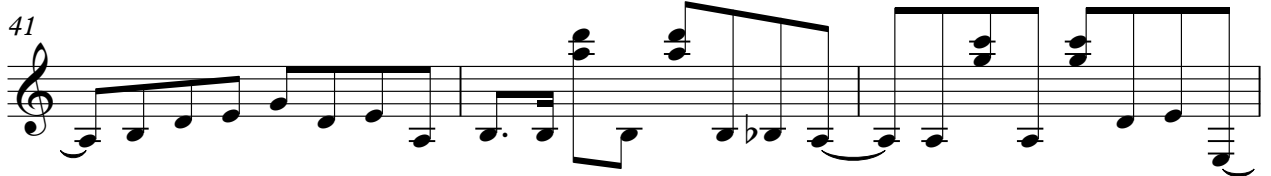

44

47

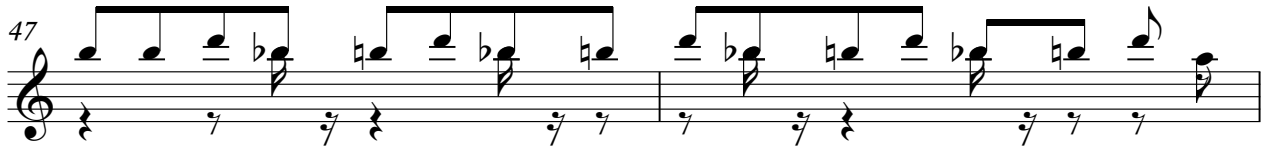

49

50

52

55

57

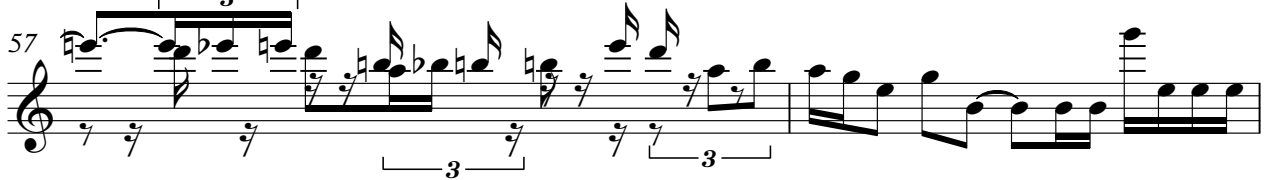

59

61

63

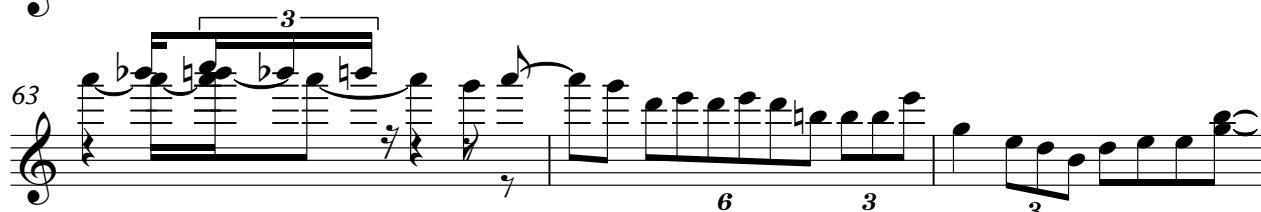

66

67

70

74

76

78

80

83

V.S.

6

143

Guitar

3

3

3

146

3

3

6

3

148

3

3

6

3

151

6

6

154

6

♩ = 140,000137

43

46

49

50

52

55

57

59

61

63

4

139

Harmonics

141

3

143

3

146

3

6

3

148

3

3

6

3

151

6

6

3

154

6

3

Unknown - Stevie Ray Vaughan

Guitar

♩ = 140,000137

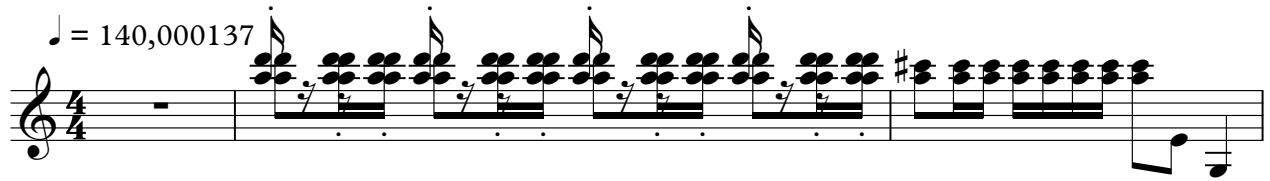

4

9

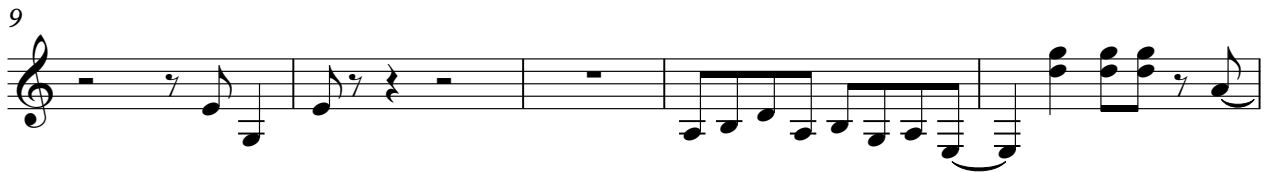

14

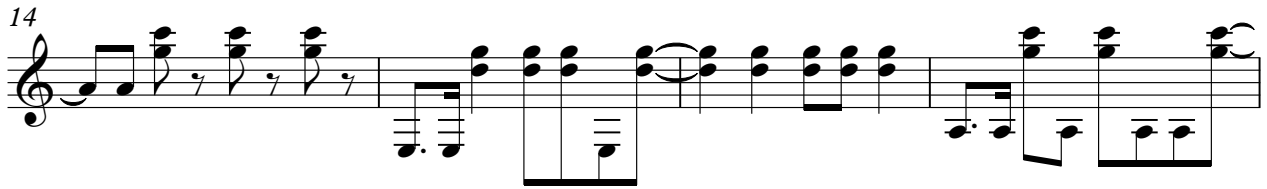

18

22

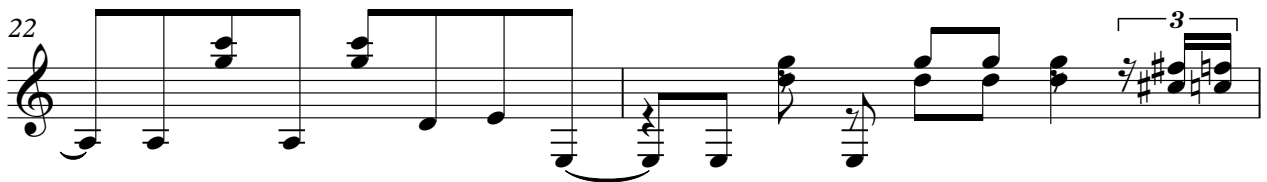

24

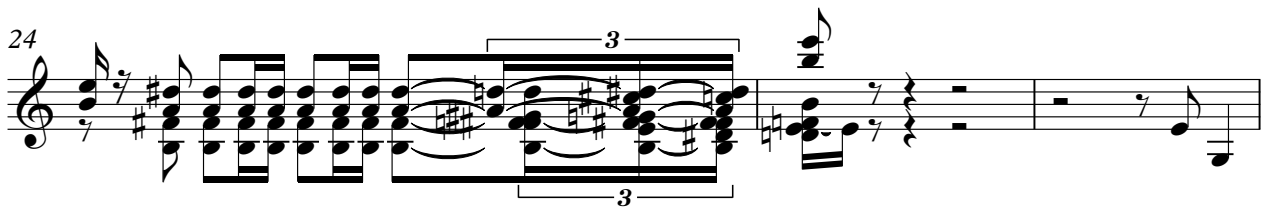

27

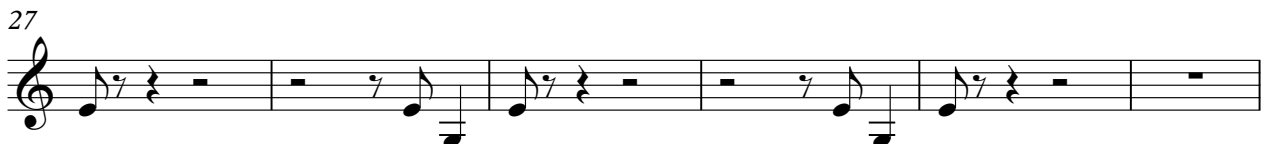

- Staff 52:** A melodic line with a triplet.

59

61

63

66

67

70

74

76

78

80

83

V.S.

6

143

Guitar

3

3

3

146

3

6

3

148

3

3

6

3

151

6

6

154

6

Unknown - Stevie Ray Vaughan

Guitar

♩ = 140,000137

2

7

12

16

20

23

25

29

- Staff 37:** A sequence of chords, some with fermatas, and a melodic line.

83

87

90

94

97

100

103

106

111

116

V.S.

6

143

Guitar

3

3

3

146

3

3

6

3

148

3

3

6

3

151

6

6

154

6

Unknown - Stevie Ray Vaughan

Bass

♩ = 140,000137

33

37

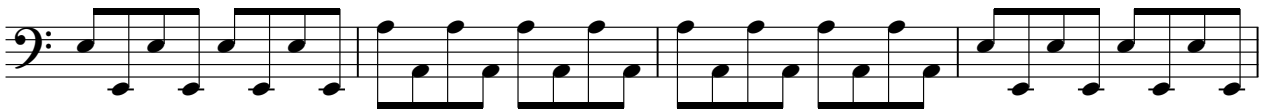

41

45

49

53

57

61

65

69

73

77

81

85

89

93

97

101

105

109

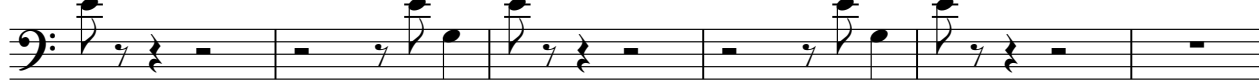

115

119

123

127

131

135

139

143

147

151

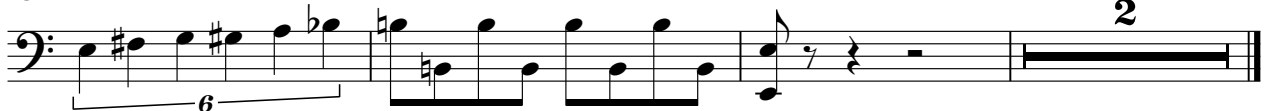

Electric Bass

Unknown - Stevie Ray Vaughan

♩ = 140,000137

3

8

13

17

21

25

29

115

119

123

127

131

135

139

143

147

151

Unknown - Stevie Ray Vaughan

Vocal

♩ = 140,000137

3

7

12

2

18

23

28

33

2

39

43

62

2

Vocal

107

111

117

122

125

