

Unknown - Strawberry Wine

♩ = 112,000061

7

Copyright © 1997 by D Aston

12

Vocal  
Drums  
Guitar 1  
Bass  
Guitar 2  
Piano

16

Vocal  
Drums  
Guitar 1  
Bass  
Piano

21

Vocal  
Drums  
Guitar 1  
Bass  
Piano

26

Vocal: I'm a man of the street  
Drums  
Guitar 1  
Bass  
Organ  
Guitar 2  
Piano

30

Vocal: I'm a man of the street  
Drums  
Guitar 1  
Bass  
Organ  
Guitar 2  
Piano

35

Vocal

Drums

Guitar 1

Bass

Organ

Guitar 2

Piano

40

Vocal

Drums

Guitar 1

Bass

Organ

Guitar 2

Piano

45

Vocal

Drums

Guitar 1

Bass

Organ

Guitar 2

Piano

50

Vocal

Drums

Guitar 1

Bass

Singers

Organ

Guitar 2

Piano

54

Vocal

Drums

Guitar 1

Bass

Singers

Organ

Guitar 2

Piano

59

Vocal

Drums

Guitar 1

Steel Guitar

Bass

Singers

Organ

Guitar 2

Piano

64

Vocal

Drums

Guitar 1

Steel Guitar

Bass

Organ

Guitar 2

Strings

Piano

68

Vocal

Drums

Guitar 1

Bass

Guitar 2

Strings

Piano

86

Vocal

Drums

Guitar 1

Bass

Organ

Guitar 2

Strings

Piano

90

Vocal

Drums

Guitar 1

Bass

Organ

Guitar 2

Strings

Piano

95

Vocal  
Drums  
Guitar 1  
Bass  
Organ  
Guitar 2  
Strings  
Piano

99

Vocal  
Drums  
Guitar 1  
Bass  
Organ  
Guitar 2  
Strings  
Piano

103

Vocal  
Drums  
Guitar 1  
Bass  
Singers  
Organ  
Guitar 2  
Strings  
Paino

108

Vocal  
Drums  
Guitar 1  
Bass  
Singers  
Organ  
Guitar 2  
Strings  
Paino

113

Vocal  
Drums  
Guitar 1  
Bass  
Singers  
Organ  
Guitar 2  
Fiddle  
Strings  
Paino

118

Vocal  
Drums  
Guitar 1  
Bass  
Organ  
Fiddle  
Strings  
Paino

123

Vocal  
Drums  
Guitar 1  
Bass  
Fiddle  
Strings  
Paino

128

Vocal  
Drums  
Guitar 1  
Bass  
Organ  
Fiddle  
Strings  
Paino

134

Vocal

Drums

Guitar 1

Bass

Organ

Guitar 2

Strings

Piano

140

Vocal

Drums

Guitar 1

Bass

Organ

Guitar 2

Strings

Piano

144

Vocal  
Drums  
Guitar 1  
Bass  
Organ  
Guitar 2  
Strings  
Piano

148

Vocal  
Drums  
Guitar 1  
Bass  
Organ  
Guitar 2  
Strings  
Piano

160

Vocal  
Drums  
Guitar 1  
Bass  
Organ  
Guitar 2  
Strings  
Piano

164

Vocal  
Drums  
Guitar 1  
Bass  
Organ  
Guitar 2  
Strings  
Piano

168

Vocal

Drums

Guitar 1

Steel Guitar

Bass

Singers

Organ

Guitar 2

Fiddle

Strings

Piano

172

Vocal

Drums

Guitar 1

Steel Guitar

Bass

Singers

Organ

Guitar 2

Fiddle

Strings

Piano

176

Vocal

Drums

Guitar 1

Steel Guitar

Bass

Singers

Organ

Guitar 2

Fiddle

Strings

Piano

180

Vocal

Drums

Guitar 1

Steel Guitar

Bass

Singers

Organ

Guitar 2

Fiddle

Strings

Piano

184

Vocal

Drums

Guitar 1

Steel Guitar

Bass

Singers

Organ

Guitar 2

Fiddle

Strings

Piano

189

Vocal

Drums

Guitar 1

Steel Guitar

Bass

Singers

Organ

Guitar 2

Fiddle

Strings

Piano

194

Vocal

Drums

Guitar 1

Steel Guitar

Bass

Singers

Organ

Guitar 2

Fiddle

Strings

Piano

198

Vocal

Guitar 1

Bass

Organ

Guitar 2

Strings

Piano

# Unknown - Strawberry Wine

Vocal

♩ = 112,000061

10

16

21

27

33

38

44

48

54

58

5

Copyright © 1997 by D Aston

67

3

72

3

77

6

3

82

89

3

95

100

104

3

110

117

122

128

134

145

153

158

163

170

174

178

183

189

194

198

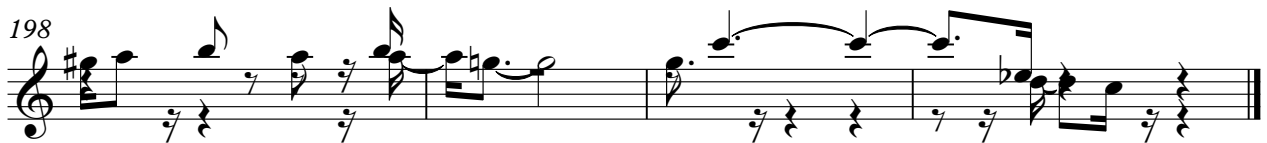

# Unknown - Strawberry Wine

Drums

$\text{♩} = 112,000061$   
2

7  
11  
15  
19  
23  
27  
31  
35  
39

Copyright © 1997 by D Aston

3

V.S.

Drums

Drums

3

83

87

91

95

99

103

107

111

115

119

V.S.

Drums

Drums

5

164

3

168

3

172

3

176

3

180

3

184

3

188

3

192

3

195

3

5

# Unknown - Strawberry Wine

## Guitar 1

♩ = 112,000061

Copyright © 1997 by D Aston

V.S.

82

86

90

94

98

102

106

110

114

118

V.S.

127

135

139

143

147

151

155

159

163

167

170

174

178

181

184

189

193

197

199

Steel Guitar

Unknown - Strawberry Wine

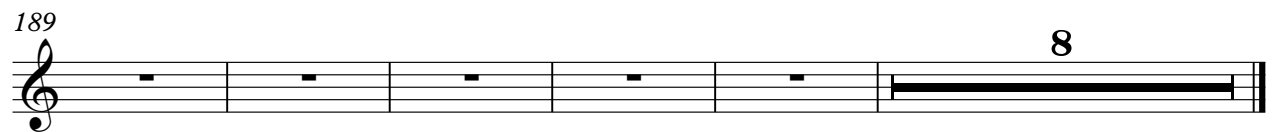
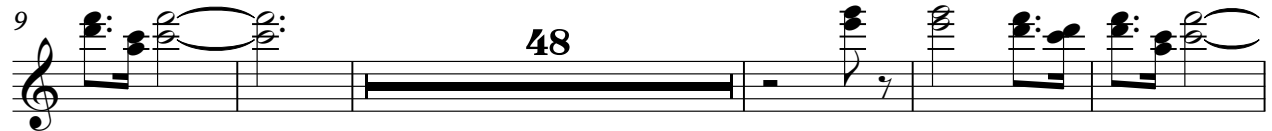

# Unknown - Strawberry Wine

Bass

♩ = 112,000061

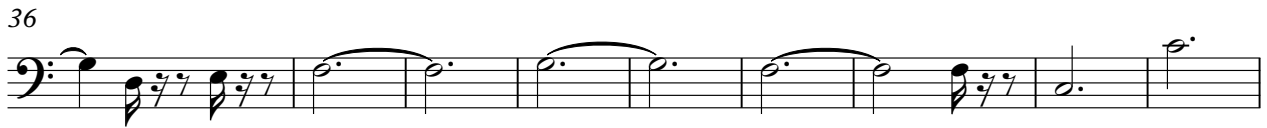
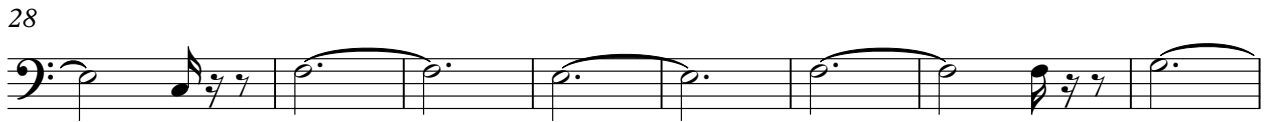
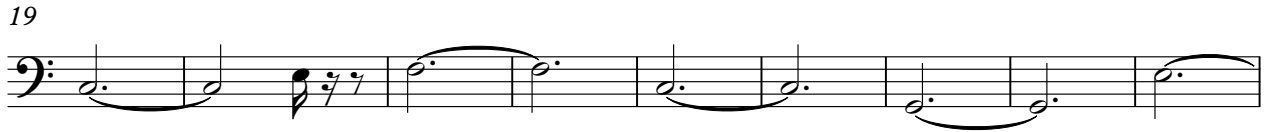

Copyright © 1997 by D Aston

V.S.

91

100

109

118

126

135

145

155

164

172

180

186

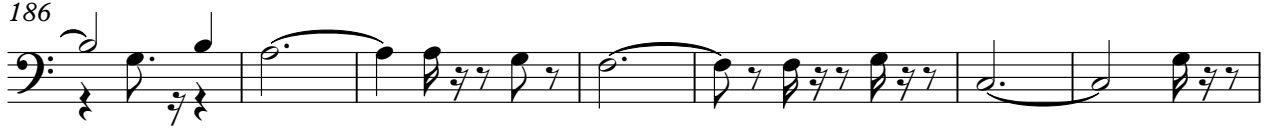

193

# Unknown - Strawberry Wine

Singers

♩ = 112,000061

49 4

57

45

106

4

115

53

175

2

186

8

Copyright © 1997 by D Aston

# Unknown - Strawberry Wine

Organ

♩ = 112,000061

Copyright © 1997 by D Aston

83

93

101

109

118

137

144

149

154

160

165

173

182

191

197

# Unknown - Strawberry Wine

Guitar 2

♩ = 112,000061

5

10

14

29

39

49

59

65

14

Copyright © 1997 by D Aston

194

The notes are positioned on the staff as follows: Measure 1 (F4), Measure 2 (G4), Measure 3 (A4), Measure 4 (B4), Measure 5 (C5), Measure 6 (D5), Measure 7 (E5), and Measure 8 (F5). The slurs connect the notes in pairs: (1,2), (3,4), (5,6), and (7,8). The dots above the notes indicate specific fingering or articulation.

Fiddle

Unknown - Strawberry Wine

♩ = 112,000061

**115**

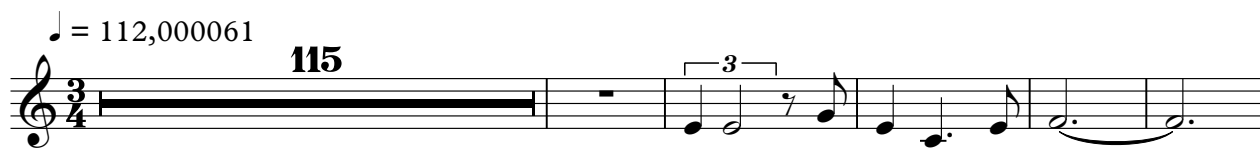

121

131

**39**

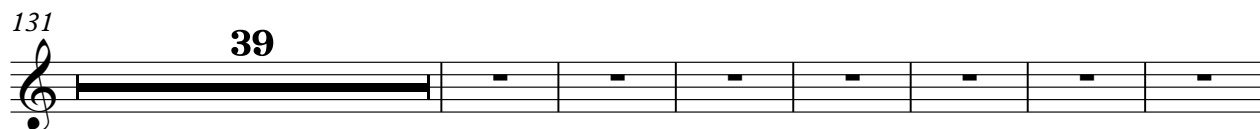

177

**2**

187

**8**

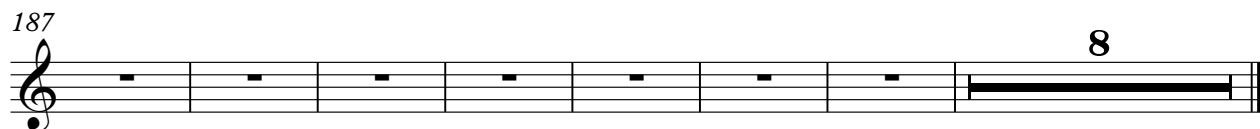

Strings

Unknown - Strawberry Wine

♩ = 112,000061 **66**

74

83

93

104

114

**2**

124

129

Copyright © 1997 by D Aston

# Unknown - Strawberry Wine

Piano

♩ = 112,000061

8  
14  
20  
26  
32  
39  
45  
53  
61

Copyright © 1997 by D. Aston

V.S.

V.S.

195
