

# Unknown - TAKE GOOD CARE OF MY BABY

♩ = 140,000137

Percussion

Jazz Guitar

Jazz Guitar

Electric Guitar

Acoustic Bass

Synth Voice

Synth Strings

Viola

Solo

♩ = 140,000137

J. Gtr.

Solo

♩ = 145,000031 ♩ = 140,000137 ♩ = 140,000137 ♩ = 136,000153 ♩ = 132,000100 ♩ = 132,000100 ♩ = 132,000100 ♩ = 132,000100

10 ♩ = 163,999847

13

15

18

21

24

26

29

32

34

37

40

42

Perc.

J. Gtr.

J. Gtr.

E. Gtr.

A. Bass

Syn. Voice

Vla.

Solo

44

Musical score for Percussion (Perc.), J. Gtr., E. Gtr., A. Bass, Syn. Voice, Vla., and Solo. The score is written in 4/4 time and includes a variety of musical notations such as rhythmic patterns, chords, and melodic lines. The Percussion part features a complex rhythmic pattern with a triplet. The J. Gtr. and E. Gtr. parts feature chords and melodic lines. The A. Bass part features a melodic line with a bass line. The Syn. Voice part features a long note. The Vla. part features a long note. The Solo part features a complex melodic line with a bass line.

- Perc.**: Percussion part with a snare drum and cymbal.
- J. Gtr.**: J. Gtr. part with a treble clef and a key signature of one flat.
- E. Gtr.**: E. Gtr. part with a treble clef and a key signature of one flat.
- A. Bass**: A. Bass part with a bass clef and a key signature of one flat.
- Syn. Voice**: Syn. Voice part with a treble clef and a key signature of one flat.
- Vla.**: Vla. part with a bass clef and a key signature of one flat.
- Solo**: Solo part with a treble clef and a key signature of one flat.

48

Perc.

J. Gtr.

J. Gtr.

E. Gtr.

A. Bass

Syn. Voice

Vla.

Solo

50

Perc.

J. Gtr.

J. Gtr.

E. Gtr.

A. Bass

Solo

53

Perc.

J. Gtr.

E. Gtr.

A. Bass

Syn. Str.

Solo

55

Perc.

J. Gtr.

E. Gtr.

A. Bass

Syn. Str.

Solo

57

59

61

63

65

68

Perc.

71

J. Gtr.

J. Gtr.

E. Gtr.

A. Bass

Syn. Voice

Vla.

Solo

74

77

79

Perc. J. Gtr. J. Gtr. E. Gtr. A. Bass Syn. Voice Vla. Solo

81

Perc.

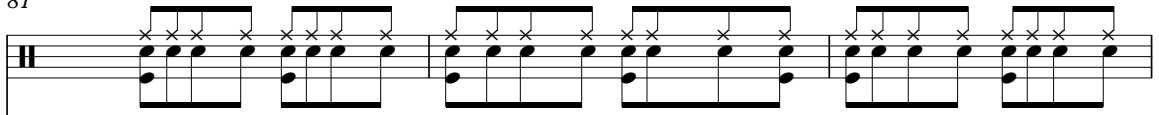

J. Gtr.

J. Gtr.

E. Gtr.

A. Bass

Syn. Voice

Vla.

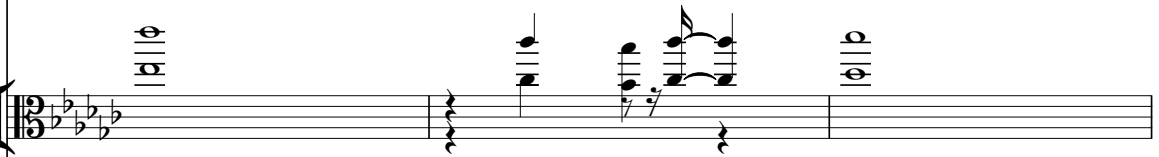

Solo

84

86

89

91

94

97

99

Perc.

J. Gtr.

J. Gtr.

E. Gtr.

A. Bass

Syn. Str.

Solo

101

Perc.

J. Gtr.

J. Gtr.

E. Gtr.

A. Bass

Syn. Str.

Solo

# Known - TAKE GOOD CARE OF MY BABY

## Percussion

♩ = 140,000137      ♩ = 145,000031404500197640,000137,000152,0000876      ♩ = 163,999847

5

11

14

17

20

24

27

30

33

36

V.S.

2

Percussion

40

43

46

49

52

55

58

61

64

67

Percussion

72

75

78

81

84

87

90

93

96

99

V.S.

4

Percussion

102

known - TAKE GOOD CARE OF MY BABY

Jazz Guitar

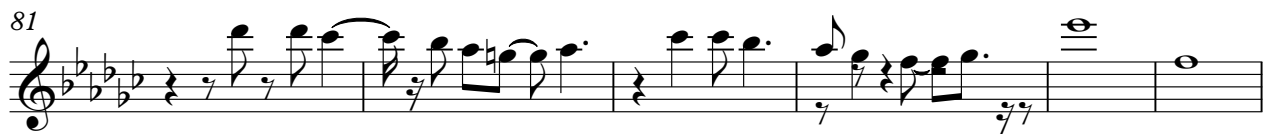
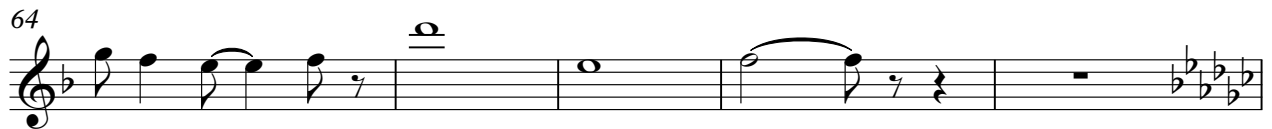
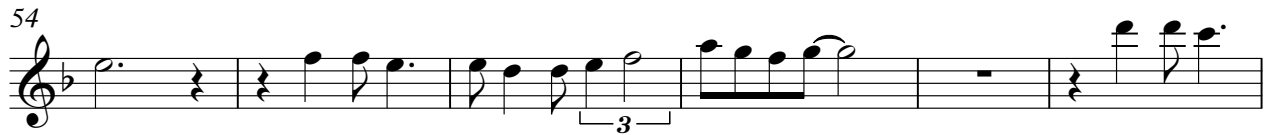
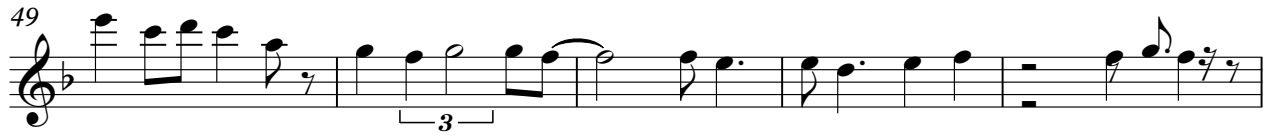

99

3

# John - TAKE GOOD CARE OF MY BABY

## Jazz Guitar

♩ = 140,000137    ♩ = 145,0000310,099870,001357182143,003776    ♩ = 163,999847

5

12

12

3

44

50

7

61

67

2

74

4

82

85

2

2

Jazz Guitar

91

97

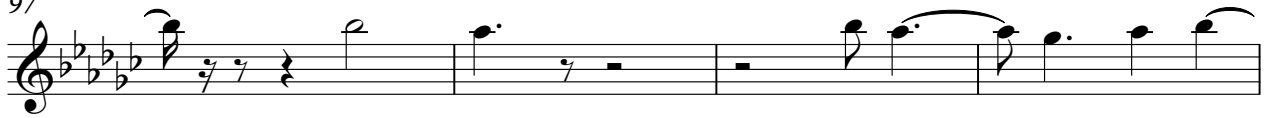

101

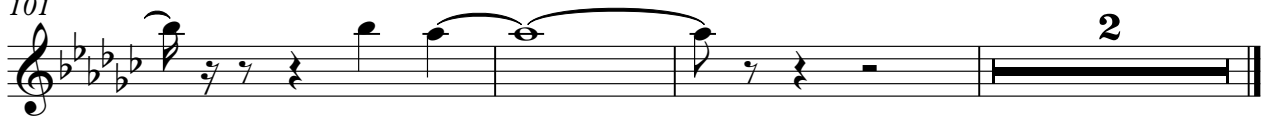

2

# Known - TAKE GOOD CARE OF MY BABY

Electric Guitar

♩ = 140,000137    ♩ = 145,0000314060099740,000137,0001520,000076    ♩ = 163,999847

5

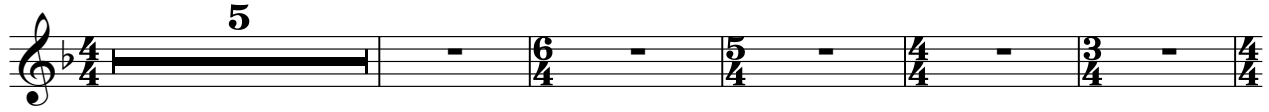

11

14

17

20

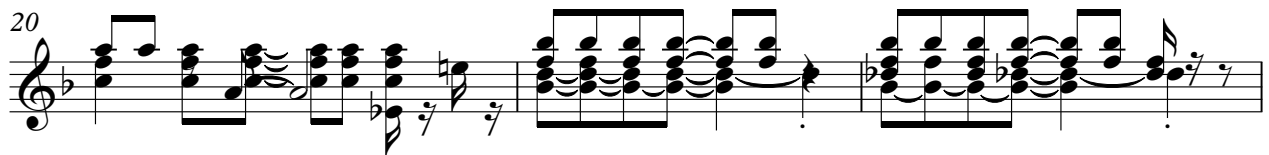

23

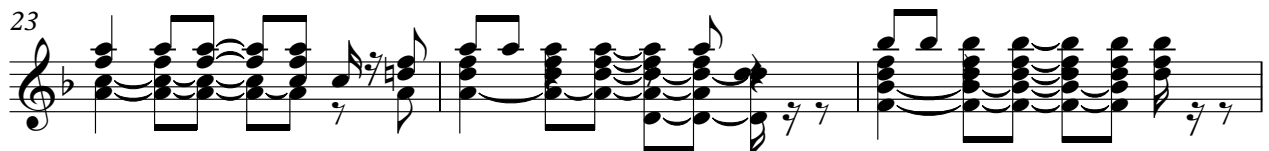

26

29

32

35

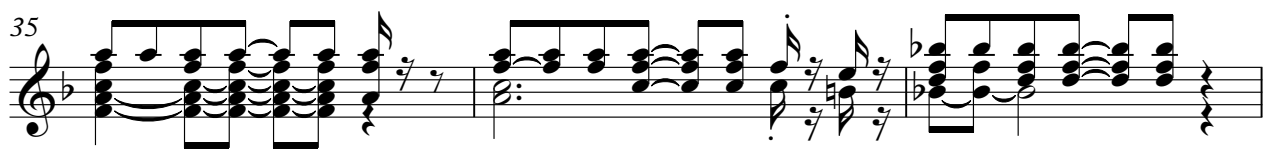

V.S.

38

41

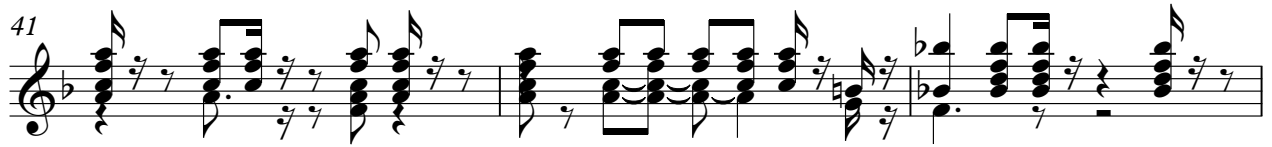

44

47

51

54

57

60

62

65

68

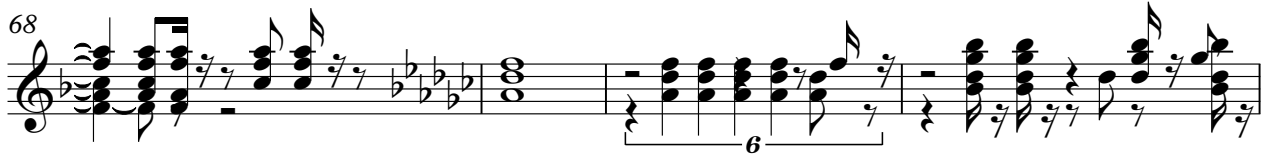

72

75

78

81

84

87

90

93

96

4

Electric Guitar

99

101

65

69

75

81

87

93

99

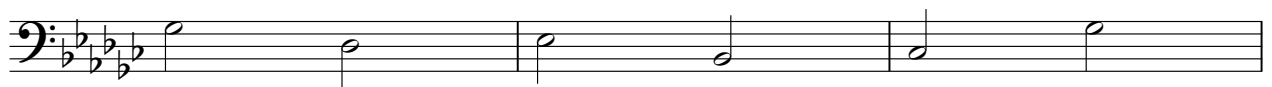

102

nown - TAKE GOOD CARE OF MY BABY

Synth Voice

♩ = 140,000137    ♩ = 145,0000314060099740,000137,0001520,000076    ♩ = 163,999847

5    6    5    4    3    4

11

8    12

36

3

46

10

61

4

69

77

83

20

# Known - TAKE GOOD CARE OF MY BABY

## Synth Strings

♩ = 140,000137    ♩ = 145,00003140,0009969,000137,0001520,000000076    ♩ = 163,999847

5

11 42

55

60 5

68 16 2

89

93

98

102

nown - TAKE GOOD CARE OF MY BABY

Viola

♩ = 140,000137    ♩ = 145,00003140600199790,000137,0001520,0000376    ♩ = 163,999847

5

6 5 4 3 4

11

12

43

11

60

65

4

73

78

81

21

Known - TAKE GOOD CARE OF MY BABY

Solo

♩ = 140,000137      ♩ = 145,000031      ♩ = 140,000079      ♩ = 136,00025013

9      ♩ = 142,000076      ♩ = 163,999847

13

16

19

22

25

28

31

34

V.S.

V.S.

97

100

103
