

Unknown - The Little River Band

1.0"
1.4,57
XGedit End

♩ = 100,000000

P10-Standard Kit

P4-Jazz Guitar

P6-Fretless Bass

P1-Electric Piano 1 KSP

12

P10-Standard Kit

P4-Jazz Guitar

P6-Fretless Bass

P1-Electric Piano 1 KSP

19

P10-Standard Kit

P4-Jazz Guitar

P6-Fretless Bass

P1-Electric Piano 1 KSP

P11-Vibraphone

26.4"
23.1,00
V1

24

P10-Standard Kit

P6-Fretless Bass

P1-Electric Piano 1 KSP

P11-Vibraphone

29

P10-Standard Kit

P6-Fretless Bass

P1-Electric Piano 1 KSP

P11-Vibraphone

34

P10-Standard Kit

P6-Fretless Bass

P1-Electric Piano 1 KSP

P11-Vibraphone

39

P10-Standard Kit

P6-Fretless Bass

P1-Electric Piano 1 KSP

P11-Vibraphone

44

P10-Standard Kit

P6-Fretless Bass

P1-Electric Piano 1 KSP

P11-Vibraphone

49

P10-Standard Kit

P6-Fretless Bass

P1-Electric Piano 1 KSP

P11-Vibraphone

P2-Stereo Strings

1'04.8"
55.1,00
V2

55

P10-Standard Kit

P6-Fretless Bass

P1-Electric Piano 1 KSP

P11-Vibraphone

P2-Stereo Strings

60

P7-Clarinet

P9-Clarinet

P8-Alto Sax

P10-Standard Kit

P6-Fretless Bass

P1-Electric Piano 1 KSP

P11-Vibraphone

P2-Stereo Strings

74

P10-Standard Kit

P6-Fretless Bass

P1-Electric Piano 1 KSP

P11-Vibraphone

P2-Stereo Strings

79

P10-Standard Kit

P6-Fretless Bass

P1-Electric Piano 1 KSP

P11-Vibraphone

P2-Stereo Strings

84

P10-Standard Kit

P6-Fretless Bass

P1-Electric Piano 1 KSP

P11-Vibraphone

P2-Stereo Strings

1'43.2"
87.1.18
C1

90

P10-Standard Kit

P6-Fretless Bass

P1-Electric Piano 1 KSP

P11-Vibraphone

P12-Voice Oohs

95

P10-Standard Kit

P6-Fretless Bass

P1-Electric Piano 1 KSP

P11-Vibraphone

P12-Voice Oohs

P2-Stereo Strings

100

P10-Standard Kit

P6-Fretless Bass

P1-Electric Piano 1 KSP

P11-Vibraphone

P2-Stereo Strings

106

P10-Standard Kit

P6-Fretless Bass

P1-Electric Piano 1 KSP

P11-Vibraphone

P2-Stereo Strings

110

P10-Standard Kit

P6-Fretless Bass

P1-Electric Piano 1 KSP

P11-Vibraphone

P2-Stereo Strings

114

P10-Standard Kit

P6-Fretless Bass

P1-Electric Piano 1 KSP

P11-Vibraphone

P2-Stereo Strings

119

P10-Standard Kit

P6-Fretless Bass

P1-Electric Piano 1 KSP

P11-Vibraphone

P2-Stereo Strings

124

P10-Standard Kit

P6-Fretless Bass

P1-Electric Piano 1 KSP

P11-Vibraphone

P2-Stereo Strings

129

P10-Standard Kit

P6-Fretless Bass

P1-Electric Piano 1 KSP

P11-Vibraphone

P2-Stereo Strings

2'40.8"
135.1,00
C2

135

P10-Standard Kit

P6-Fretless Bass

P1-Electric Piano 1 KSP

P11-Vibraphone

P12-Voice Oohs

140

P10-Standard Kit

P6-Fretless Bass

P1-Electric Piano 1 KSP

P11-Vibraphone

P12-Voice Oohs

P2-Stereo Strings

2'57.6"
149.1.00
Turn

145

P10-Standard Kit

P4-Jazz Guitar

P6-Fretless Bass

P1-Electric Piano 1 KSP

P11-Vibraphone

P12-Voice Oohs

P2-Stereo Strings

150

P10-Standard Kit

P4-Jazz Guitar

P5-Jazz Guitar

P6-Fretless Bass

P1-Electric Piano 1 KSP

P2-Stereo Strings

157

P10-Standard Kit

P4-Jazz Guitar

P5-Jazz Guitar

P6-Fretless Bass

P1-Electric Piano 1 KSP

163

P10-Standard Kit

P4-Jazz Guitar

P5-Jazz Guitar

P6-Fretless Bass

P1-Electric Piano 1 KSP

P11-Vibraphone

3'19.2\"/>
167.1,05
V5

168

P10-Standard Kit

P6-Fretless Bass

P1-Electric Piano 1 KSP

P11-Vibraphone

173

P10-Standard Kit

P6-Fretless Bass

P1-Electric Piano 1 KSP

P11-Vibraphone

178

P10-Standard Kit

P6-Fretless Bass

P1-Electric Piano 1 KSP

P11-Vibraphone

183

P10-Standard Kit

P6-Fretless Bass

P1-Electric Piano 1 KSP

P11-Vibraphone

188

P10-Standard Kit

P6-Fretless Bass

P1-Electric Piano 1 KSP

P11-Vibraphone

P2-Stereo Strings

193

P10-Standard Kit

P6-Fretless Bass

P1-Electric Piano 1 KSP

P11-Vibraphone

P2-Stereo Strings

3'57.6"
199.1,00
Lead & Fade

199

P3-Trumpet

P10-Standard Kit

P6-Fretless Bass

P1-Electric Piano 1 KSP

204

P3-Trumpet

P10-Standard Kit

P6-Fretless Bass

P1-Electric Piano 1 KSP

208

P3-Trumpet

P10-Standard Kit

P6-Fretless Bass

P1-Electric Piano 1 KSP

P2-Stereo Strings

212

P3-Trumpet

P10-Standard Kit

P6-Fretless Bass

P1-Electric Piano 1 KSP

P2-Stereo Strings

216

P7-Clarinet

P9-Clarinet

P8-Alto Sax

P3-Trumpet

P10-Standard Kit

P4-Jazz Guitar

P5-Jazz Guitar

P6-Fretless Bass

P1-Electric Piano 1 KSP

P11-Vibraphone

P12-Voice Oohs

P2-Stereo Strings

221

- P7-Clarinet**: Rests throughout the section.
- P9-Clarinet**: Rests throughout the section.
- P8-Alto Sax**: Rests throughout the section.
- P3-Trumpet**: Active part with melodic lines, including a triplet in the final measure.
- P10-Standard Kit**: Active part with a consistent rhythmic pattern.
- P4-Jazz Guitar**: Rests throughout the section.
- P5-Jazz Guitar**: Rests throughout the section.
- P6-Fretless Bass**: Active part with a walking bass line.
- P1-Electric Piano 1 KSP**: Active part with chords and melodic fragments.
- P11-Vibraphone**: Rests throughout the section.
- P12-Voice Oohs**: Rests throughout the section.
- P2-Stereo Strings**: Active part with sustained chords.

226

P7-Clarinet

P9-Clarinet

P8-Alto Sax

P3-Trumpet

P10-Standard Kit

P4-Jazz Guitar

P5-Jazz Guitar

P6-Fretless Bass

P1-Electric Piano 1 KSP

P11-Vibraphone

P12-Voice Oohs

P2-Stereo Strings

♩ = 100,000,000

59

63

155

222

3

♩ = 100,000000

59

63

155

222

3

Unknown - The Little River Band

P3-Trumpet

♩ = 100,000000

198

203

211

216

222

226

228

Copyright © 1998 by D Aston

♩ = 100,000000

5

15

21

25

29

33

37

41

45

49

54

96

100

105

109

113

117

121

125

129

134

V.S.

139

143

147

155

164

168

172

176

180

184

188

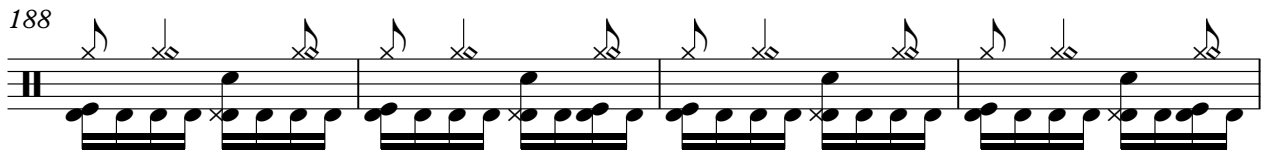

192

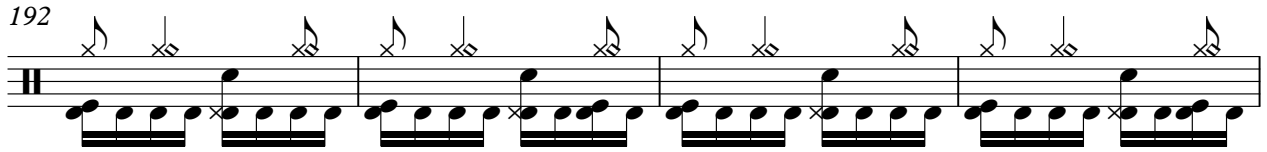

196

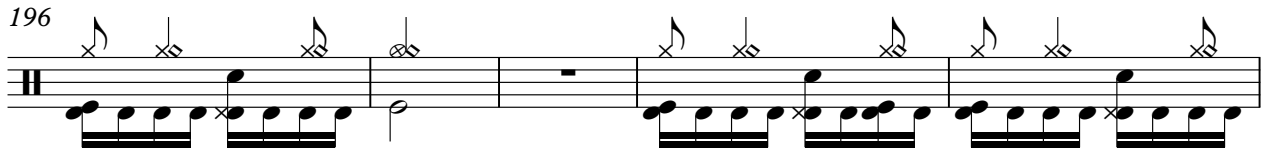

201

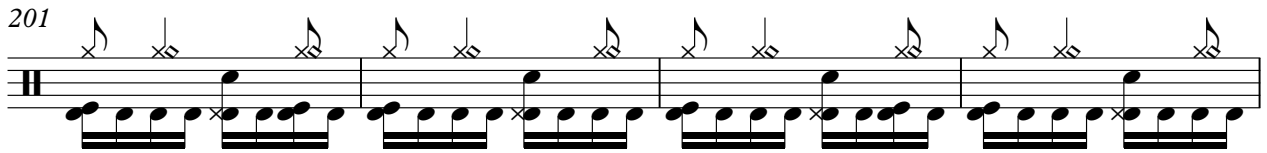

205

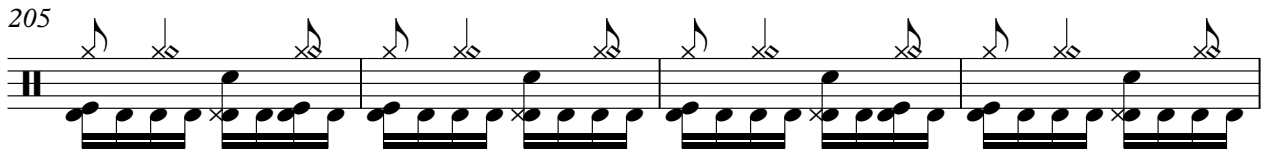

209

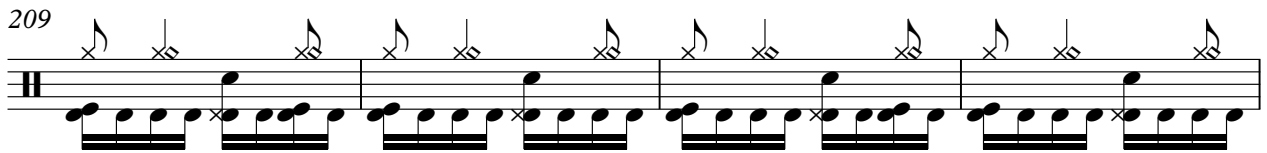

213

218

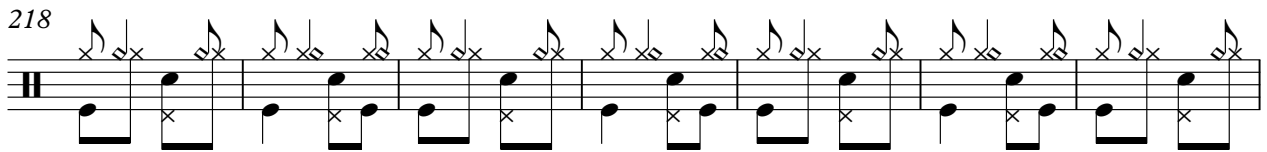

225

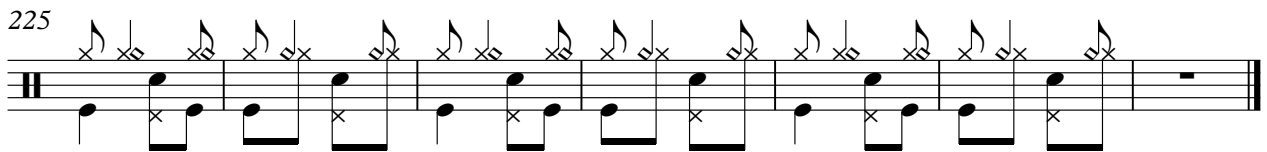

♩ = 100,000000

6

13

20

129

153

162

167

51

223

3

♩ = 100,000000

153

7 3

158

164

53

222

3

♩ = 100,000000

6

14

23

34

45

56

66

76

86

95

105

115

125

135

145

154

163

173

183

193

203

214

223

♩ = 100,000000

12

18

24

30

36

41

46

52

58

64

70

75

81

87

93

99

106

V.S.

110

115

121

126

132

138

143

148

154

161

168

174

V.S.

180

185

190

196

202

206

211

217

222

227

P11-Vibraphone

Unknown - The Little River Band

♩ = 100,000000

22

27

35

43

50

58

66

73

80

2

3

2

2

Copyright © 1998 by D Aston

87

94

101

109

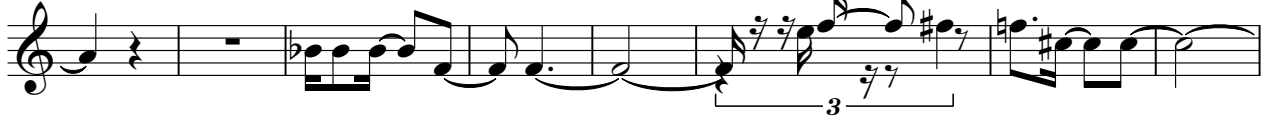

117

125

133

142

149

172

180

188

196

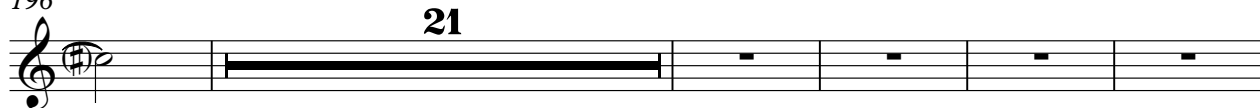

222

♩ = 100,000000

67

71

20

96

40

141

71

219

3

P2-Stereo Strings

Unknown - The Little River Band

♩ = 100,000000

53

61

72

83

8

100

111

122

133

8

150

40

194

12

2

P2-Stereo Strings

211

221

226
