

# Unknown - Tiny Bubbles

00:00:04:29  
2.1,00  
intro

♩ = 120,000000

SNARE

KICK

CYMBAL

@KMIDI KARAOKR FILE  
@KMIDI KARAOKR FILE  
@KMIDI KARAOKR FILE

PIANO MELODY

PIANO RYTHM

MUTE GUITAR

CHINK GUITAR

GUITAR INTRO

BASS

♩ = 120,000000

5

SNARE

KICK

CYMBAL

PIANO MELODY

PIANO RHYTHM

MUTE GUITAR

CHINK GUITAR

GUITAR INTRO

BASS

00:00:12:29  
6.1,00  
verse

6

SNARE

KICK

CYMBAL

PIANO MELODY

PIANO RHYTHM

MUTE GUITAR

CHINK GUITAR

BASS

7

SNARE

KICK

CYMBAL

PIANO MELODY

PIANO RYTHM

MUTE GUITAR

CHINK GUITAR

BASS

8

SNARE

KICK

CYMBAL

PIANO MELODY

PIANO RHYTHM

MUTE GUITAR

CHINK GUITAR

BASS

10

SNARE

KICK

CYMBAL

PIANO MELODY

PIANO RHYTHM

MUTE GUITAR

CHINK GUITAR

BASS

11

SNARE

KICK

CYMBAL

PIANO MELODY

PIANO RHYTHM

MUTE GUITAR

CHINK GUITAR

BASS

12

SNARE

KICK

CYMBAL

PIANO MELODY

PIANO RHYTHM

MUTE GUITAR

CHINK GUITAR

BASS

13

SNARE

KICK

CYMBAL

PIANO MELODY

PIANO RHYTHM

MUTE GUITAR

CHINK GUITAR

BASS

14

SNARE

KICK

CYMBAL

PIANO MELODY

PIANO RYTHM

MUTE GUITAR

CHINK GUITAR

BASS

15

SNARE

KICK

CYMBAL

PIANO MELODY

PIANO RHYTHM

MUTE GUITAR

CHINK GUITAR

BASS

16

SNARE

KICK

CYMBAL

PIANO MELODY

PIANO RHYTHM

MUTE GUITAR

CHINK GUITAR

BASS

17

SNARE

KICK

CYMBAL

PIANO MELODY

PIANO RYTHM

MUTE GUITAR

CHINK GUITAR

BASS

18

SNARE

KICK

CYMBAL

PIANO MELODY

PIANO RHYTHM

MUTE GUITAR

CHINK GUITAR

BASS

19

SNARE

KICK

CYMBAL

PIANO MELODY

PIANO RHYTHM

MUTE GUITAR

CHINK GUITAR

BASS

20

SNARE

KICK

CYMBAL

PIANO MELODY

PIANO RHYTHM

MUTE GUITAR

CHINK GUITAR

BASS

21

SNARE

KICK

CYMBAL

PIANO MELODY

PIANO RHYTHM

MUTE GUITAR

CHINK GUITAR

BASS

22

SNARE

KICK

CYMBAL

PIANO MELODY

PIANO RHYTHM

MUTE GUITAR

CHINK GUITAR

GUITAR INTRO

BASS

23

SNARE

KICK

CYMBAL

PIANO MELODY

PIANO RHYTHM

MUTE GUITAR

CHINK GUITAR

GUITAR INTRO

BASS

24

SNARE

KICK

CYMBAL

PIANO MELODY

PIANO RHYTHM

MUTE GUITAR

CHINK GUITAR

GUITAR INTRO

BASS

26

SNARE

KICK

CYMBAL

PIANO MELODY

PIANO RHYTHM

MUTE GUITAR

CHINK GUITAR

GUITAR INTRO

BASS

27

SNARE

KICK

CYMBAL

PIANO MELODY

PIANO RYTHM

MUTE GUITAR

CHINK GUITAR

GUITAR INTRO

BASS

Detailed description of the musical score: The score is for measures 27-30. The drum parts (Snare, Kick, Cymbal) are in a 4/4 time signature. The piano parts consist of a melody in the right hand and a rhythmic accompaniment in the left hand. The guitar parts include a muted guitar line, a chink guitar line, and a guitar intro section featuring a triplet figure. The bass line provides a steady accompaniment. The key signature is one sharp (F#).

28

SNARE

KICK

CYMBAL

PIANO MELODY

PIANO RHYTHM

MUTE GUITAR

CHINK GUITAR

BASS

29

SNARE

KICK

CYMBAL

PIANO MELODY

PIANO RHYTHM

MUTE GUITAR

CHINK GUITAR

BASS

3

3

30

SNARE

KICK

CYMBAL

PIANO MELODY

PIANO RHYTHM

MUTE GUITAR

CHINK GUITAR

GUITAR INTRO

BASS

31

SNARE

KICK

CYMBAL

PIANO MELODY

PIANO RYTHM

MUTE GUITAR

CHINK GUITAR

GUITAR INTRO

BASS

32

SNARE

KICK

CYMBAL

PIANO MELODY

PIANO RHYTHM

MUTE GUITAR

CHINK GUITAR

BASS

33

SNARE

KICK

CYMBAL

PIANO MELODY

PIANO RHYTHM

MUTE GUITAR

CHINK GUITAR

BASS

34

SNARE

KICK

CYMBAL

PIANO MELODY

PIANO RHYTHM

MUTE GUITAR

CHINK GUITAR

BASS

Detailed description of the musical score: The score is for page 30, starting at measure 34. It features seven staves. The SNARE, KICK, and CYMBAL staves are grouped together. The SNARE part consists of quarter notes on a single line. The KICK part consists of quarter notes on a single line. The CYMBAL part consists of eighth notes marked with 'x' on a single line. The PIANO MELODY part consists of a complex melodic line with various intervals and accidentals. The PIANO RHYTHM part consists of a pattern of chords and single notes. The MUTE GUITAR part consists of quarter notes on a single line. The CHINK GUITAR part consists of a pattern of chords and single notes. The BASS part consists of quarter notes on a single line.

35

SNARE

KICK

CYMBAL

PIANO MELODY

PIANO RHYTHM

MUTE GUITAR

CHINK GUITAR

BASS

36

SNARE

KICK

CYMBAL

PIANO MELODY

PIANO RHYTHM

MUTE GUITAR

CHINK GUITAR

BASS

37

SNARE

KICK

CYMBAL

PIANO MELODY

PIANO RHYTHM

MUTE GUITAR

CHINK GUITAR

BASS

3

00:01:16:27  
38.1,00  
bridge

38

SNARE

KICK

CYMBAL

PIANO MELODY

PIANO RHYTHM

MUTE GUITAR

CHINK GUITAR

BASS

39

SNARE

KICK

CYMBAL

PIANO MELODY

PIANO RHYTHM

MUTE GUITAR

CHINK GUITAR

BASS

40

SNARE

KICK

CYMBAL

PIANO MELODY

PIANO RHYTHM

MUTE GUITAR

CHINK GUITAR

BASS

Detailed description of the musical score: The score is for measures 40-43. The key signature is two sharps (F# and C#). The SNARE part starts with a drumstick icon in measure 40, followed by a quarter note in measure 41, a quarter note in measure 42, and a quarter note in measure 43. The KICK part has a quarter note in measure 40, a quarter note in measure 41, and a quarter note in measure 42. The CYMBAL part has 'x' marks above notes in measures 40, 41, 42, and 43. The PIANO MELODY part has a treble and bass clef. The treble clef has a whole note chord in measure 40, a half note chord in measure 41, and a half note chord in measure 42. The bass clef has a quarter note in measure 40, a quarter note in measure 41, a quarter note in measure 42, and a quarter note in measure 43. The PIANO RHYTHM part has a treble and bass clef. The treble clef has a quarter note in measure 40, a quarter note in measure 41, a quarter note in measure 42, and a quarter note in measure 43. The bass clef has a quarter note in measure 40, a quarter note in measure 41, a quarter note in measure 42, and a quarter note in measure 43. The MUTE GUITAR part has a treble clef and a quarter note in measure 40, a quarter note in measure 41, a quarter note in measure 42, and a quarter note in measure 43. The CHINK GUITAR part has a treble clef and a quarter note in measure 40, a quarter note in measure 41, a quarter note in measure 42, and a quarter note in measure 43. The BASS part has a bass clef and a quarter note in measure 40, a quarter note in measure 41, a quarter note in measure 42, and a quarter note in measure 43.

41

SNARE

KICK

CYMBAL

PIANO MELODY

PIANO RYTHM

MUTE GUITAR

CHINK GUITAR

BASS

42

SNARE

KICK

CYMBAL

PIANO MELODY

PIANO RYTHM

MUTE GUITAR

CHINK GUITAR

BASS

43

SNARE

KICK

CYMBAL

PIANO MELODY

PIANO RYTHM

MUTE GUITAR

CHINK GUITAR

BASS

44

SNARE

KICK

CYMBAL

PIANO MELODY

PIANO RYTHM

MUTE GUITAR

CHINK GUITAR

BASS

Detailed description of the musical score: The score is for tracks 44 and 45. It consists of seven staves. The top three staves are for percussion: SNARE, KICK, and CYMBAL. The SNARE part has a pattern of quarter notes with accents. The KICK part has a pattern of quarter notes. The CYMBAL part has a pattern of eighth notes marked with 'x'. The next three staves are for piano and guitar: PIANO MELODY, PIANO RYTHM, and MUTE GUITAR. The PIANO MELODY part has a long note in measure 44 and a melodic line in measure 45. The PIANO RYTHM part has a rhythmic accompaniment with a triplet in measure 45. The MUTE GUITAR part has a melodic line with a triplet in measure 45. The CHINK GUITAR part has a rhythmic accompaniment with a flat symbol in measure 44. The BASS part has a bass line with a triplet in measure 45.

46

SNARE

KICK

CYMBAL

PIANO MELODY

PIANO RHYTHM

MUTE GUITAR

CHINK GUITAR

BASS

47

SNARE

KICK

CYMBAL

PIANO MELODY

PIANO RYTHM

MUTE GUITAR

CHINK GUITAR

BASS

48

SNARE

KICK

CYMBAL

PIANO MELODY

PIANO RHYTHM

MUTE GUITAR

CHINK GUITAR

BASS

50

SNARE

KICK

CYMBAL

PIANO MELODY

PIANO RYTHM

MUTE GUITAR

CHINK GUITAR

BASS

51

SNARE

KICK

CYMBAL

PIANO MELODY

PIANO RHYTHM

MUTE GUITAR

CHINK GUITAR

BASS

52

SNARE

KICK

CYMBAL

PIANO MELODY

PIANO RHYTHM

MUTE GUITAR

CHINK GUITAR

BASS

53

SNARE

KICK

CYMBAL

PIANO MELODY

PIANO RHYTHM

MUTE GUITAR

CHINK GUITAR

BASS

54

SNARE

KICK

CYMBAL

PIANO MELODY

PIANO RYTHM

MUTE GUITAR

CHINK GUITAR

BASS

55

SNARE

KICK

CYMBAL

PIANO MELODY

PIANO RHYTHM

MUTE GUITAR

CHINK GUITAR

BASS

56

SNARE

KICK

CYMBAL

PIANO MELODY

PIANO RHYTHM

MUTE GUITAR

CHINK GUITAR

BASS

57

SNARE

KICK

CYMBAL

PIANO MELODY

PIANO RHYTHM

MUTE GUITAR

CHINK GUITAR

BASS

58

SNARE

KICK

CYMBAL

PIANO MELODY

PIANO RHYTHM

MUTE GUITAR

CHINK GUITAR

BASS

Detailed description of the musical score: The score is for page 52, starting at measure 58. It consists of eight staves. The top three staves are for percussion: SNARE, KICK, and CYMBAL. The SNARE and KICK parts use a drumstick icon at the beginning of each measure. The CYMBAL part uses 'x' marks above the staff. The next two staves are for piano: PIANO MELODY (treble and bass clefs) and PIANO RHYTHM (treble and bass clefs). The PIANO MELODY part features a melodic line with various intervals and accidentals. The PIANO RHYTHM part features a rhythmic accompaniment with chords and single notes. The bottom three staves are for guitar and bass: MUTE GUITAR (treble clef), CHINK GUITAR (treble clef), and BASS (bass clef). The MUTE GUITAR part features a melodic line with various intervals and accidentals. The CHINK GUITAR part features a rhythmic accompaniment with chords and single notes. The BASS part features a bass line with various intervals and accidentals.

59

SNARE

KICK

CYMBAL

PIANO MELODY

PIANO RYTHM

MUTE GUITAR

CHINK GUITAR

BASS

60

SNARE

KICK

CYMBAL

PIANO MELODY

PIANO RHYTHM

MUTE GUITAR

CHINK GUITAR

BASS

61

SNARE

KICK

CYMBAL

PIANO MELODY

PIANO RHYTHM

MUTE GUITAR

CHINK GUITAR

GUITAR INTRO

BASS

3

63

SNARE

KICK

CYMBAL

PIANO RHYTHM

MUTE GUITAR

CHINK GUITAR

GUITAR INTRO

BASS

65

SNARE

KICK

CYMBAL

PIANO RHYTHM

MUTE GUITAR

CHINK GUITAR

GUITAR INTRO

BASS

67

SNARE

KICK

CYMBAL

PIANO RHYTHM

MUTE GUITAR

CHINK GUITAR

GUITAR INTRO

BASS

69

SNARE

KICK

CYMBAL

PIANO MELODY

PIANO RHYTHM

MUTE GUITAR

CHINK GUITAR

GUITAR INTRO

BASS

71

SNARE

KICK

CYMBAL

PIANO MELODY

PIANO RHYTHM

MUTE GUITAR

CHINK GUITAR

GUITAR INTRO

BASS

73

SNARE

KICK

CYMBAL

PIANO MELODY

PIANO RHYTHM

MUTE GUITAR

CHINK GUITAR

GUITAR INTRO

BASS

75

SNARE

KICK

CYMBAL

PIANO MELODY

PIANO RYTHM

MUTE GUITAR

CHINK GUITAR

GUITAR INTRO

BASS

Detailed description of the musical score: The score is for page 62, starting at measure 75. It consists of nine staves. The top three staves are for percussion: SNARE, KICK, and CYMBAL. The SNARE and KICK parts have a simple rhythmic pattern of quarter notes. The CYMBAL part has a series of 'x' marks indicating cymbal hits. The PIANO MELODY part is in treble clef and features a melodic line with a triplet in measure 76. The PIANO RYTHM part is in treble clef and features a rhythmic accompaniment with chords. The MUTE GUITAR part is in treble clef and features a melodic line with a triplet in measure 75. The CHINK GUITAR part is in treble clef and features a rhythmic accompaniment with chords. The GUITAR INTRO part is in treble clef and features a melodic line with a triplet in measure 75. The BASS part is in bass clef and features a melodic line with a triplet in measure 75.

77

SNARE

KICK

CYMBAL

PIANO MELODY

PIANO RYTHM

MUTE GUITAR

CHINK GUITAR

GUITAR INTRO

BASS

Detailed description of the musical score: The score is for page 63, starting at measure 77. It consists of nine staves. The top three staves are for percussion: SNARE, KICK, and CYMBAL. The SNARE part has a simple rhythmic pattern of quarter notes. The KICK part has a steady quarter-note pulse. The CYMBAL part features a series of 'x' marks indicating cymbal hits. The PIANO MELODY part has a treble and bass staff. The treble staff has a melody with a triplet of eighth notes and a triplet chord. The bass staff has a simple line with triplets. The PIANO RYTHM part has a treble and bass staff. The treble staff has a rhythmic pattern of eighth-note chords. The bass staff has a simple line. The MUTE GUITAR part has a treble staff with a simple melodic line. The CHINK GUITAR part has a treble staff with a rhythmic pattern of chords and eighth notes. The GUITAR INTRO part has a treble staff with a long rest followed by a chord. The BASS part has a bass staff with a simple line.

79

SNARE

KICK

CYMBAL

PIANO MELODY

PIANO RYTHM

MUTE GUITAR

CHINK GUITAR

GUITAR INTRO

BASS

81

SNARE

KICK

CYMBAL

PIANO MELODY

PIANO RHYTHM

MUTE GUITAR

CHINK GUITAR

BASS

Detailed description of the musical score: The score is for page 65, starting at measure 81. It consists of seven staves. The top three staves are for percussion: SNARE, KICK, and CYMBAL. The SNARE staff shows a pattern of snare hits (vertical lines) and eighth notes. The KICK staff shows a steady eighth-note pulse. The CYMBAL staff shows a series of cymbal hits (marked with 'x'). The next three staves are for piano: PIANO MELODY, PIANO RHYTHM, and BASS. The PIANO MELODY staff has a treble clef and a bass clef, with a melodic line in the treble and a supporting bass line in the bass. The PIANO RHYTHM staff has a treble clef and a bass clef, with a rhythmic accompaniment of chords in the treble and a bass line in the bass. The BASS staff has a bass clef and a simple eighth-note bass line. The bottom two staves are for guitar: MUTE GUITAR and CHINK GUITAR. The MUTE GUITAR staff has a treble clef and a simple eighth-note melody. The CHINK GUITAR staff has a treble clef and a rhythmic pattern of chords and rests.

83

SNARE

KICK

CYMBAL

PIANO MELODY

PIANO RHYTHM

MUTE GUITAR

CHINK GUITAR

BASS

85

SNARE

KICK

CYMBAL

PIANO MELODY

PIANO RHYTHM

MUTE GUITAR

CHINK GUITAR

BASS

87

SNARE

KICK

CYMBAL

PIANO MELODY

PIANO RYTHM

MUTE GUITAR

CHINK GUITAR

BASS

88

SNARE

KICK

CYMBAL

PIANO MELODY

PIANO RHYTHM

MUTE GUITAR

CHINK GUITAR

BASS

SNARE

Unknown - Tiny Bubbles

♩ = 120,000000

4/4

7

13

19

25

31

37

43

49

55

V.S.

61

67

73

79

84

KICK

Unknown - Tiny Bubbles

♩ = 120,000000

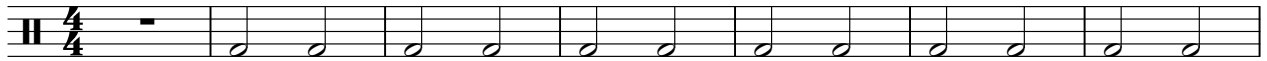

8

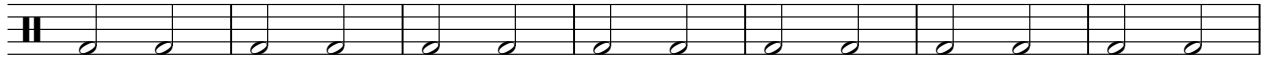

15

22

29

36

43

50

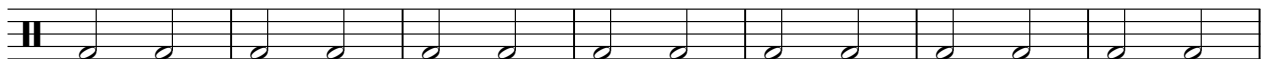

57

64

V.S.

2

# KICK

71

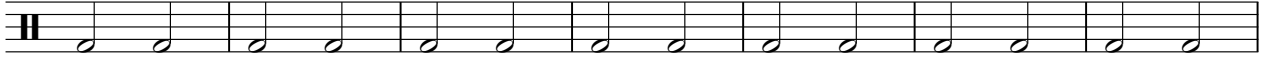

78

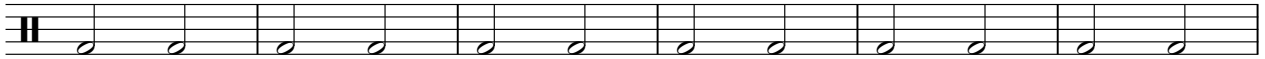

84

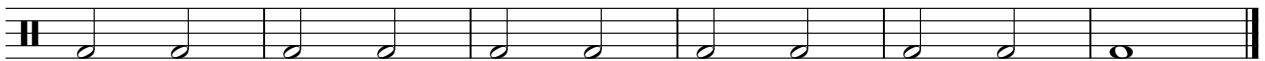

# Unknown - Tiny Bubbles

## CYMBAL

♩ = 120,000000

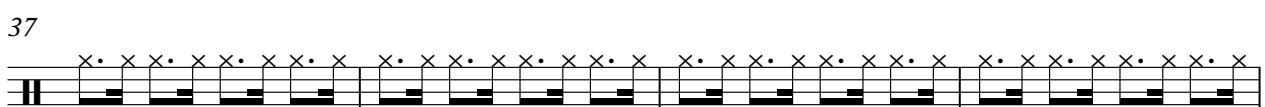
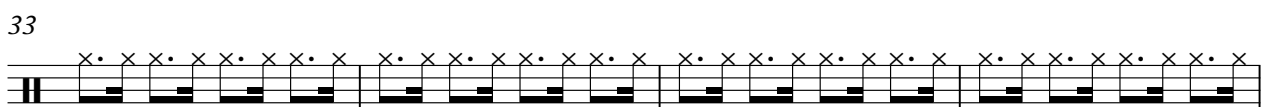
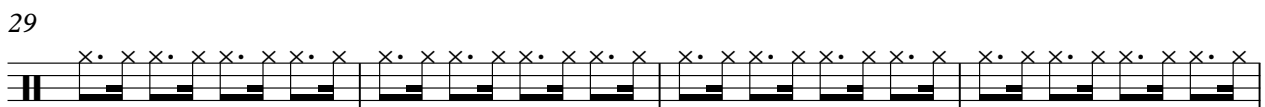
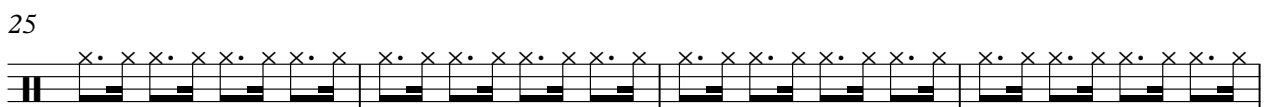
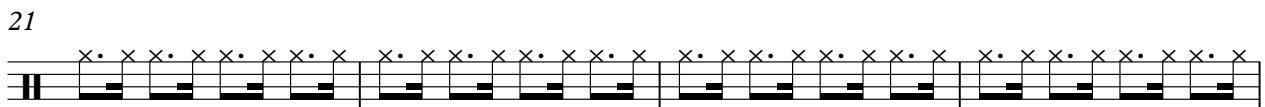
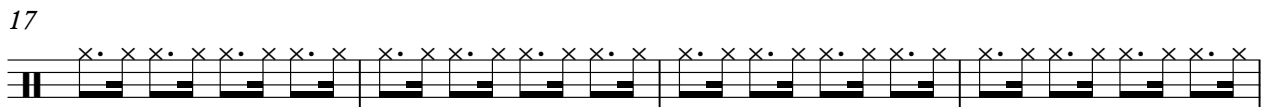
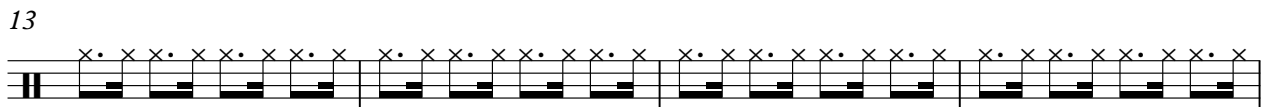
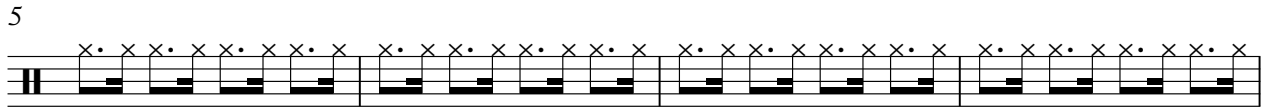

V.S.

CYMBAL

81

85

87

# Unknown - Tiny Bubbles

## PIANO MELODY

♩ = 120,000000

@KMIDI KARAOKR FILE

@KMIDI KARAOKR FILE

V.S.

23

27

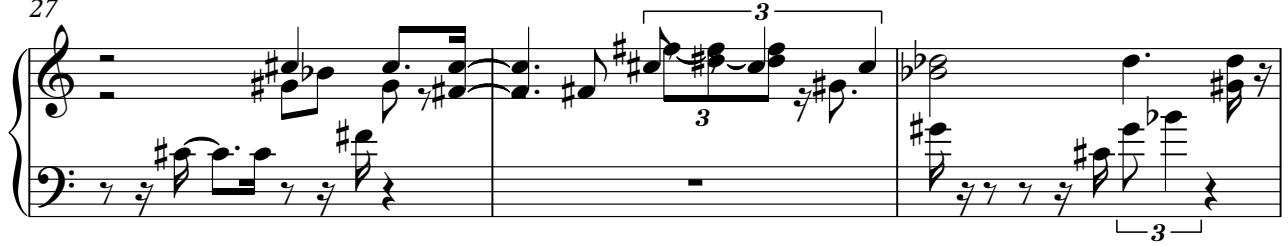

30

33

35

38

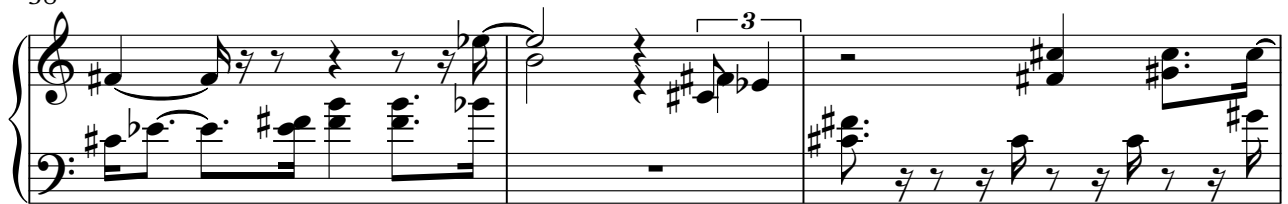

41

43

46

50

53

56

59

61

69

74

77

81

84

87

88

Detailed description of the musical score: The score is for a piano melody, consisting of six systems of music. Each system contains two staves: a treble clef staff and a bass clef staff. The first system (measures 69-73) features a treble staff with eighth and sixteenth notes and a bass staff with chords and eighth notes. The second system (measures 74-76) includes a treble staff with a triplet of eighth notes and a bass staff with eighth notes. The third system (measures 77-80) shows a treble staff with a triplet of eighth notes and a bass staff with eighth notes. The fourth system (measures 81-83) has a treble staff with eighth notes and a bass staff with eighth notes. The fifth system (measures 84-86) features a treble staff with eighth notes and a bass staff with eighth notes. The sixth system (measures 87-90) includes a treble staff with a triplet of eighth notes and a bass staff with sixteenth notes and sixteenth rests.

PIANO RHYTHM

Unknown - Tiny Bubbles

♩ = 120,000000

4

6

8

10

12

V.S.

PIANO RHYTHM

14

16

18

20

22

24

26

28

30

32

34

36

38

40

42

44

47

49

51

53

55

57

59

61

V.S.

63

65

67

70

73

76

79

82

85

87

MUTE GUITAR

Unknown - Tiny Bubbles

♩ = 120,000000

7

12

18

24

29

35

41

46

51

V.S.

## MUTE GUITAR

56

62

67

72

77

83

86

CHINK GUITAR

Unknown - Tiny Bubbles

♩ = 120,000000

5

9

13

17

21

25

29

33

37

V.S.

## CHINK GUITAR

CHINK GUITAR

82

86

GUITAR INTRO

Unknown - Tiny Bubbles

♩ = 120,000000

5 16

25 3

31 29

63

69 3

74 3 2

78 10

# Unknown - Tiny Bubbles

BASS

♩ = 120,000000

7

12

18

24

29

35

41

46

51

V.S.

56

62

67

72

77

83

87

