

# Unknown - Tracy Chapman

♩ = 110,000107

Tenor Saxophone

Tenor Saxophone

Percussion

Jazz Guitar

Jazz Guitar

Jazz Guitar

Electric Guitar

Rhino 95

Quintus

Rock Organ

♩ = 110,000107

J. Gtr.

J. Gtr.

J. Gtr.

J. Gtr.

4

7

♩ = 110,000107

10

J. Gtr.

J. Gtr.

13

Ten. Sax.

Ten. Sax.

J. Gtr.

J. Gtr.

Q.

16

Ten. Sax.

Ten. Sax.

J. Gtr.

J. Gtr.

Q.

18

Ten. Sax.

Ten. Sax.

J. Gtr.

J. Gtr.

Q.

20

Ten. Sax.

Ten. Sax.

J. Gtr.

J. Gtr.

Q.

22

Ten. Sax.

Ten. Sax.

J. Gtr.

J. Gtr.

Q.

24

27

29

Ten. Sax.

Ten. Sax.

Perc.

J. Gtr.

J. Gtr.

J. Gtr.

E. Gtr.

Rhino 95

Q.

31

Ten. Sax.

Ten. Sax.

Perc.

J. Gtr.

J. Gtr.

J. Gtr.

E. Gtr.

Rhino 95

Q.

33

Ten. Sax.

Ten. Sax.

Perc.

J. Gtr.

J. Gtr.

J. Gtr.

E. Gtr.

Rhino 95

Q.

3

3

3

35

Ten. Sax.  
Ten. Sax.  
Perc.  
J. Gtr.  
J. Gtr.  
J. Gtr.  
E. Gtr.  
Rhino 95  
Q.

38

Ten. Sax.  
Ten. Sax.  
Perc.  
J. Gtr.  
J. Gtr.  
Rhino 95  
Q.  
Organ

40

Ten. Sax.

Ten. Sax.

Perc.

J. Gtr.

J. Gtr.

J. Gtr.

E. Gtr.

Rhino 95

Q.

Organ

42

Ten. Sax.

Ten. Sax.

Perc.

J. Gtr.

J. Gtr.

J. Gtr.

E. Gtr.

Rhino 95

Q.

Organ

44

Ten. Sax.

Ten. Sax.

Perc.

J. Gtr.

J. Gtr.

J. Gtr.

E. Gtr.

Rhino 95

Q.

Organ

3

46

Ten. Sax.

Ten. Sax.

Perc.

J. Gtr.

J. Gtr.

J. Gtr.

E. Gtr.

Rhino 95

Q.

Organ

48

Ten. Sax.

Ten. Sax.

Perc.

J. Gtr.

J. Gtr.

J. Gtr.

E. Gtr.

Rhino 95

Q.

Organ

50

Perc.

J. Gtr.

J. Gtr.

J. Gtr.

E. Gtr.

Rhino 95

Organ

52

Perc.

J. Gtr.

J. Gtr.

J. Gtr.

E. Gtr.

Rhino 95

Organ

54

Perc.

J. Gtr.

J. Gtr.

J. Gtr.

E. Gtr.

Rhino 95

Organ

56

Perc.

J. Gtr.

J. Gtr.

J. Gtr.

E. Gtr.

Rhino 95

Organ

58

Perc.

J. Gtr.

J. Gtr.

J. Gtr.

E. Gtr.

Rhino 95

Organ

60

Perc.

J. Gtr.

J. Gtr.

J. Gtr.

E. Gtr.

Rhino 95

Organ

62

Ten. Sax.

Ten. Sax.

Perc.

J. Gtr.

J. Gtr.

J. Gtr.

E. Gtr.

Rhino 95

Q.

Organ

64

Ten. Sax.

Ten. Sax.

Perc.

J. Gtr.

J. Gtr.

J. Gtr.

E. Gtr.

Rhino 95

Q.

Organ

66

Ten. Sax.

Ten. Sax.

Perc.

J. Gtr.

J. Gtr.

Rhino 95

Q.

Organ

68

Ten. Sax.

Ten. Sax.

Perc.

J. Gtr.

J. Gtr.

J. Gtr.

E. Gtr.

Rhino 95

Q.

Organ

3

3

3

70

Ten. Sax.

Ten. Sax.

Perc.

J. Gtr.

J. Gtr.

J. Gtr.

E. Gtr.

Rhino 95

Q.

Organ

72

74

76

Perc.

J. Gtr.

J. Gtr.

J. Gtr.

E. Gtr.

Rhino 95

Organ

78

Perc.

J. Gtr.

J. Gtr.

J. Gtr.

E. Gtr.

Rhino 95

Organ

80

Perc.

J. Gtr.

J. Gtr.

J. Gtr.

E. Gtr.

Rhino 95

Organ

82

Perc.

J. Gtr.

J. Gtr.

J. Gtr.

E. Gtr.

Rhino 95

Organ

# Unknown - Tracy Chapman

## Tenor Saxophone

♩ = 110,000107

**13**

17

21

25

30

33

37

42

45

47

**12**

Tenor Saxophone

62

66

69

72

Tenor Saxophone

Unknown - Tracy Chapman

♩ = 110,000107

**13**

17

21

24

28

32

35

38

Tenor Saxophone

42

45

48

12

63

67

70

72

12

Unknown - Tracy Chapman

Percussion

♩ = 110,000107  
24

28

31

34

37

40

43

46

49

52

V.S.

Percussion

Percussion

74

76

78

80

82

♩ = 110,000107

4

7

9

12

14

16

19

21

24

48

50

52

54

56

58

61

63

65

67

V.S.

69

72

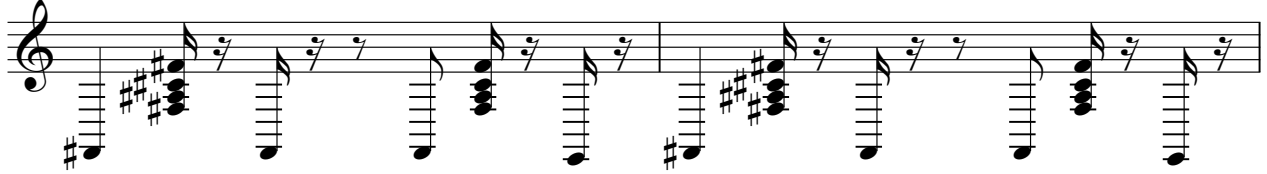

74

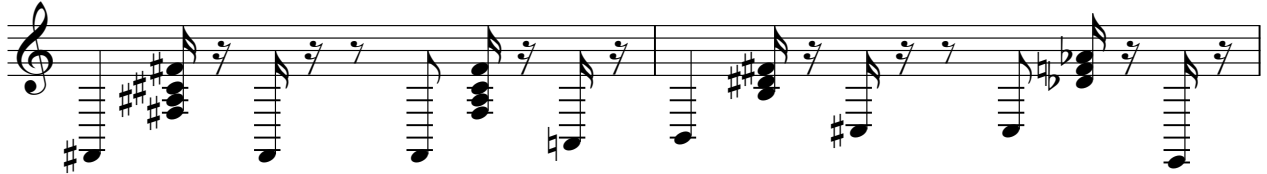

76

78

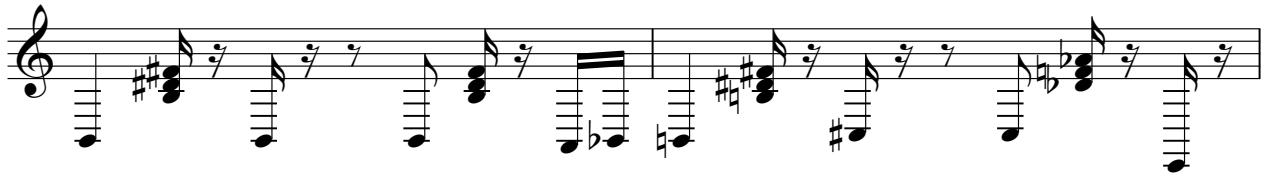

80

83

♩ = 110,000107

4

6

8

10

13

15

17

19

21

V.S.

48

50

52

55

57

59

61

63

65

67

V.S.

69

72

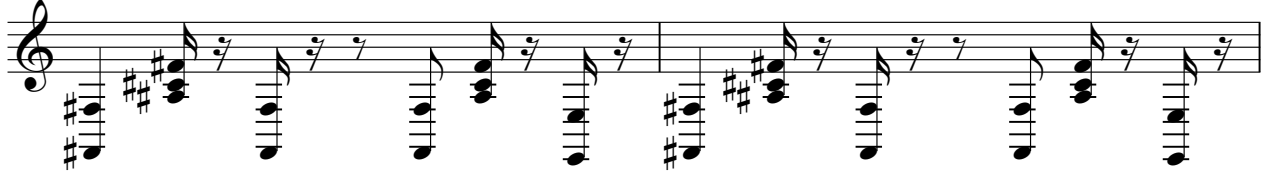

74

76

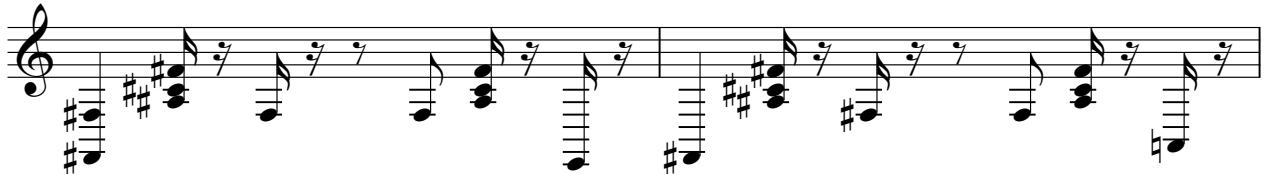

78

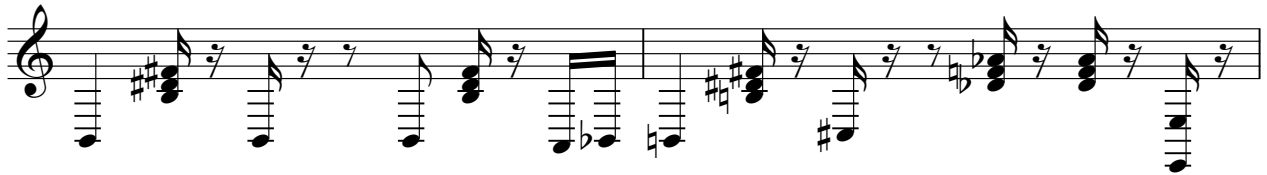

80

83

♩ = 110,000107

27

32

37

43

49

53

56

59

63

68

2

Jazz Guitar

72

3

77

3

82

3

# Unknown - Tracy Chapman

Electric Guitar

♩ = 110,000107

27

31

36

42

48

52

55

58

61

64

68

72

76

81

83

65

69

73

77

81

84

Unknown - Tracy Chapman

Quintus

♩ = 110,000107

13

17

21

25

30

33

37

42

45

47

12

2

Quintus

62

66

69

72

Rock Organ

Unknown - Tracy Chapman

♩ = 110,000107

37

41

45

49

53

56

59

62

V.S.

65

68

71

75

78

81

83
