

# Corona - The Rhythm Of The Night

♩ = 125,000000

♩ = 125,000000

5

Perc. 

Vib. 

Syn. Str. 

7

Perc. 

Vib. 

Syn. Str. 

9

Perc. 

Vib. 

Syn. Str. 

11

Vib.

Flex.

S. Bass

Syn. Str.

Lead 8

13

Flex.

S. Bass

Lead 8

15

Flex.

S. Bass

Lead 8

17

Flex.

S. Bass

Lead 8

Two double bar lines are positioned to the left of the first system.

19

Perc.

Flex.

S. Bass

Syn. Str.

Lead 8

Two double bar lines are positioned to the left of the second system.

21

Perc.

Flex.

S. Bass

Syn. Str.

Lead 8

Two double bar lines are positioned to the left of the third system.

22

Perc.

Flex.

S. Bass

Syn. Str.

Lead 8

23

Perc.

Flex.

S. Bass

Syn. Str.

Lead 8

25

27

28

Perc.

Vib.

Flex.

S. Bass

Syn. Str.

30

Perc.

Vib.

Flex.

S. Bass

Syn. Str.

31

Perc.

Vib.

Flex.

S. Bass

Syn. Str.

33

Perc.

Vib.

Flex.

S. Bass

Syn. Str.

34 9

Perc. Vib. Flex. S. Bass Syn. Str.

36

Perc. Vib. Flex. S. Bass Syn. Str.

38

Perc.

Vib.

Flex.

S. Bass

Syn. Str.

39

Perc.

Vib.

Flex.

S. Bass

Syn. Str.

41

Perc. Vib. Flex. S. Bass Syn. Str.

42

Perc. Vib. Flex. S. Bass Syn. Str. Lead 8

44

45

46

48

49

Perc.

Vib.

Flex.

S. Bass

Syn. Str.

Lead 8

50

Perc.

Vib.

Flex.

S. Bass

Syn. Str.

Lead 8

51

52

53

Perc.

Vib.

Flex.

Perc. Organ

S. Bass

Syn. Str.

Lead 8

54

Perc.

Perc. Organ

S. Bass

55

Perc.

Perc. Organ

S. Bass

56

Perc.

Perc. Organ

S. Bass

57

Perc.

Perc. Organ

S. Bass

58

Perc.

Perc. Organ

S. Bass

59

Perc.

Perc. Organ

S. Bass

60

Perc.

Perc. Organ

S. Bass

61

Perc.

Vib.

Flex.

Perc. Organ

S. Bass

Syn. Str.

62

Perc.

Vib.

Flex.

S. Bass

Syn. Str.

64

65

67

68

70

72

73

75

77

79

80

82

83

Perc.

Vib.

Flex.

S. Bass

Syn. Str.

Lead 8

84

Perc.

Vib.

Flex.

S. Bass

Syn. Str.

Lead 8

85

Perc.

Vib.

Flex.

S. Bass

Syn. Str.

Lead 8

86

Perc.

Vib.

Flex.

S. Bass

Syn. Str.

Lead 8

87 27

Perc.

Vib.

Flex.

S. Bass

Syn. Str.

Lead 8

88

Perc.

Vib.

Flex.

S. Bass

Syn. Str.

Lead 8

89

Perc. Vib. Flex. S. Bass Syn. Str. Lead 8

90

Perc. Vib. Flex. S. Bass Syn. Str. Lead 8

92

93

94

95

96

Perc.

Vib.

Flex.

S. Bass

Syn. Str.

Lead 8

98

Perc.

Vla.

100

Perc.

Vla.

102

Perc.

Vla.

104

106

107

Perc.

Vib.

Flex.

S. Bass

Syn. Str.

Lead 8

108

Perc.

Vib.

Flex.

S. Bass

Syn. Str.

Lead 8

110

111

112

113

114

115

116

117

118

120

121

122

123

124

125

Oc.

Perc.

Vib.

Flex.

S. Bass

Syn. Str.

Lead 8

Vla.

Detailed description of the musical score: The score is for page 41, starting at measure 125. It features eight staves. The Oboe (Oc.) part has rests in the first two measures, followed by a quarter note G4, an eighth note F#4, and a quarter note E4. The Percussion (Perc.) part has a rhythmic pattern of eighth notes in the first two measures, followed by a quarter note G4, an eighth note F#4, and a quarter note E4. The Vibraphone (Vib.) part has a melodic line in the first two measures, followed by a quarter note G4, an eighth note F#4, and a quarter note E4. The Flexatone (Flex.) part has a rhythmic pattern of eighth notes in the first two measures, followed by a quarter note G4, an eighth note F#4, and a quarter note E4. The Saxophone Bass (S. Bass) part has a rhythmic pattern of eighth notes in the first two measures, followed by a quarter note G4, an eighth note F#4, and a quarter note E4. The Synthesizer Strings (Syn. Str.) part has a rhythmic pattern of eighth notes in the first two measures, followed by a quarter note G4, an eighth note F#4, and a quarter note E4. The Lead 8 part has a rhythmic pattern of eighth notes in the first two measures, followed by a quarter note G4, an eighth note F#4, and a quarter note E4. The Viola (Vla.) part has rests in the first two measures, followed by a quarter note G4, an eighth note F#4, and a quarter note E4.

127

128

129

Oc.

Perc.

Vib.

Flex.

S. Bass

Syn. Str.

Vla.

131

Oc.

Perc.

Vib.

Flex.

S. Bass

Syn. Str.

Vla.

132

133

134

136

138

139

141

142

143

144

149

151

152

153

154

156

Ocarina

Corona - The Rythm Of The Night

♩ = 125,000000

**125**

128

130

132

134

136

138

140

142

144

**12**

# Corona - The Rythm Of The Night

## Percussion

♩ = 125,000000

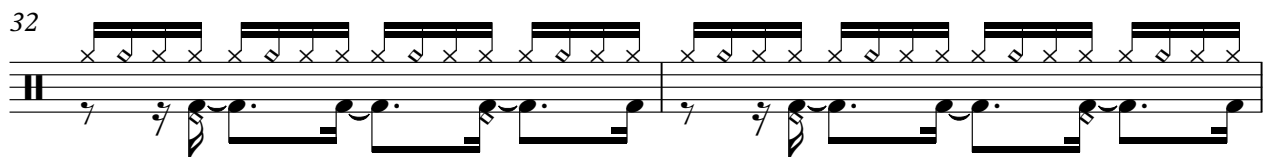
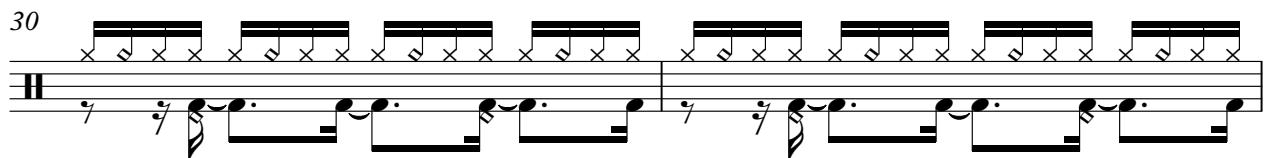
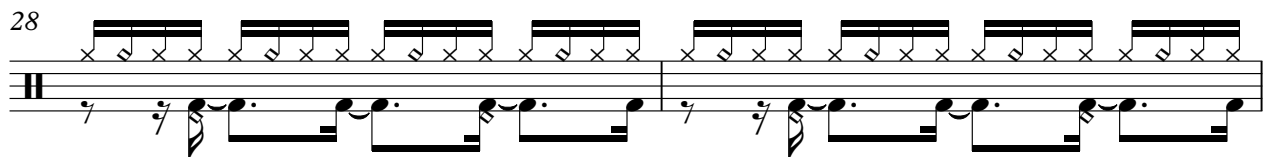
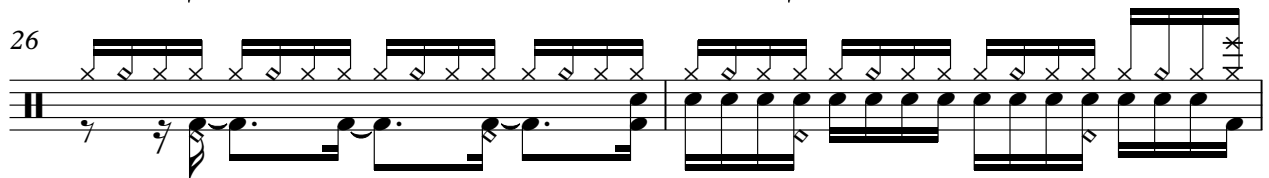
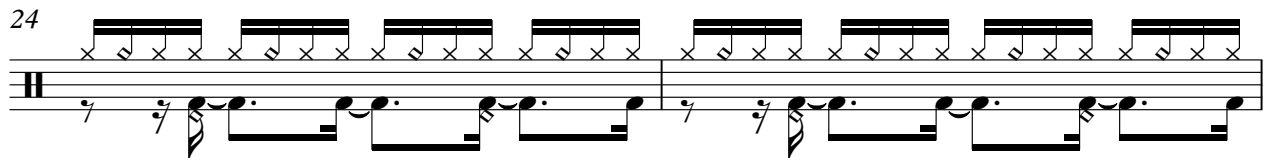
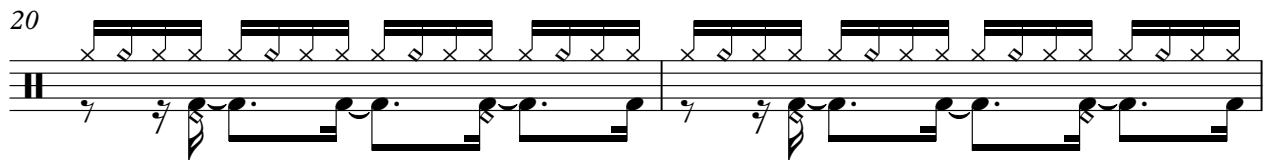
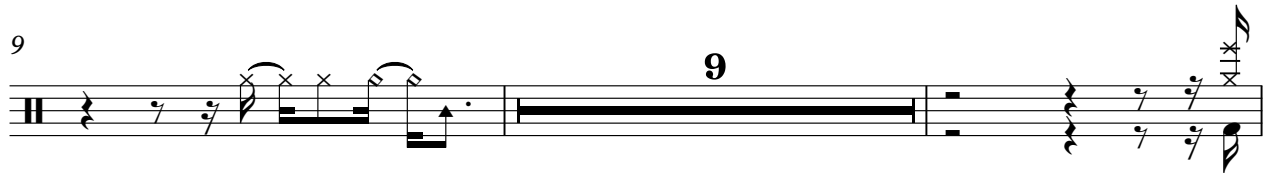

V.S.

Percussion

Percussion

55

57

59

61

63

65

67

69

71

73

V.S.

Percussion

96

98

100

102

104

107

109

111

113

115

V.S.

Percussion

138

140

142

144

147

149

151

153

155

# Corona - The Rythm Of The Night

Vibraphone

♩ = 125,000000

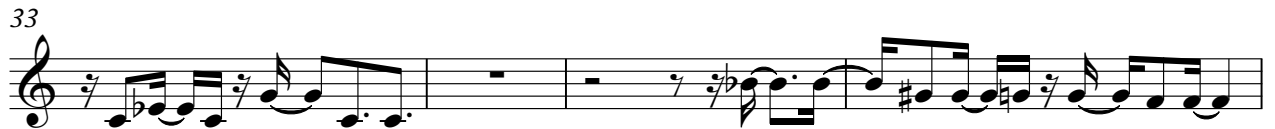

# Corona - The Rythm Of The Night

Flexatone

♩ = 125,000000  
**10**

13

15

17

19

21

23

25

27

29

V.S.

V.S.

V.S.

146

148

150

152

154

156

# Corona - The Rythm Of The Night

## Synth Bass

♩ = 125,000000

10

13

16

19

22

25

28

31

34

37

V.S.

Synth Bass

40

105

108

111

114

117

120

123

126

129

132

135

138

141

144

147

150

153

155

Synth Strings

Corona - The Rythm Of The Night

♩ = 125,000000

6

11

7

23

30

36

43

48

51

7

61

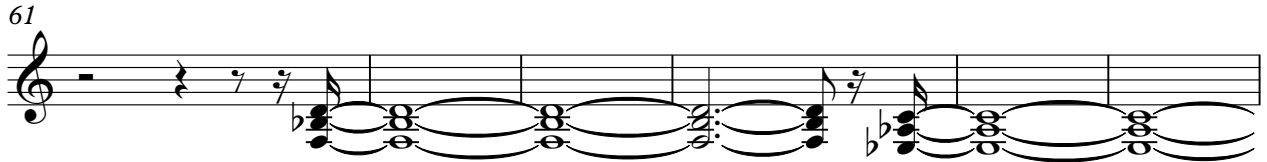

67

73

78

83

88

93

98

7

108

113

118

123

128

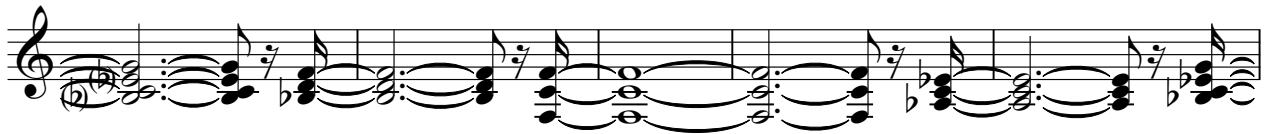

133

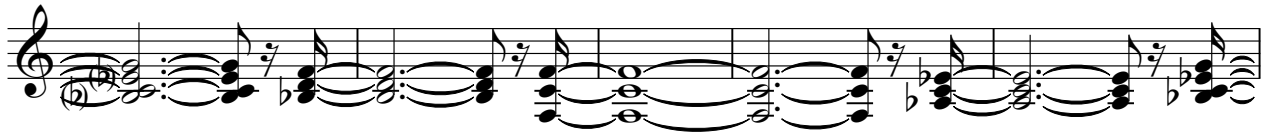

138

143

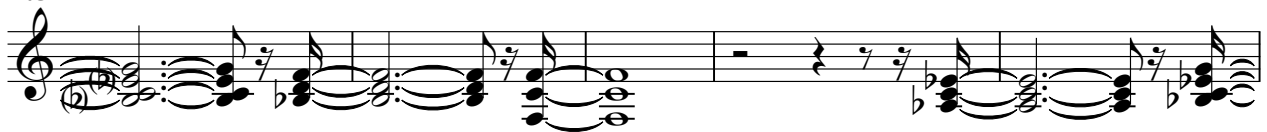

148

152

Lead 8 (Bass + Lead)

Corona - The Rythm Of The Night

♩ = 125,000000

**10**

13

15

17

19

21

23

25

27

**15**

86

88

90

92

94

96

105

107

109

111

V.S.

Lead 8 (Bass + Lead)

113

115

117

119

121

123

125

**20**

147

149

151

Lead 8 (Bass + Lead)

153

155

Viola

Corona - The Rythm Of The Night

♩ = 125,000000

67

71

77

49

129

134

139

143

12

Viola

Corona - The Rythm Of The Night

♩ = 125,000000

**97**

100

103

**53**

