

Unknown - Why Me Lord

7.3"
5.1,17
Why Me Lord?

♩ = 100,000000

15

21

27

Drums

Piano

Guitar

Guitar

Bass

Piano

Strings

33

Drums

Piano

Guitar

Guitar

Bass

Piano

Strings

39

Drums

Piano

Guitar

Guitar

Bass

Piano

Strings

45

Drums

Piano

Guitar

Guitar

Bass

Piano

Strings

51

Drums

Piano

Guitar

Guitar

Bass

Piano

Strings

57

Drums

Piano

Guitar

Guitar

Bass

Piano

Strings

61

Drums

Piano

Guitar

Guitar

Bass

Piano

Strings

66

Drums

Piano

Guitar

Guitar

Bass

Piano

Strings

72

Drums

Piano

Guitar

Guitar

Bass

Piano

Strings

78

Drums

Piano

Guitar

Guitar

Bass

Piano

Strings

83

Drums

Piano

Guitar

Guitar

Bass

Piano

Strings

88

Drums

Piano

Guitar

Guitar

Bass

Piano

Strings

94

Drums

Piano

Guitar

Guitar

Bass

Piano

Strings

100

Drums

Piano

Guitar

Guitar

Bass

Piano

Strings

105

Drums

Piano

Guitar

Guitar

Bass

Piano

Strings

Unknown - Why Me Lord

Drums

♩ = 100,000000

2

8

13

18

23

28

33

38

3

43

48

V.S.

53

58

63

68

73

78

83

88

93

98

Drums

103

107

Piano

Unknown - Why Me Lord

♩ = 100,000000

V.S.

75

80

84

89

94

99

4

Piano

104

107

Unknown - Why Me Lord

Guitar

♩ = 100,000000

2

9

15

21

27

33

39

45

51

57

V.S.

63

69

75

81

87

93

99

105

Unknown - Why Me Lord

Guitar

♩ = 100,000000

@KMIDI KARAOKR FILE

@KMIDI KARAOKR FILE

@KMIDI KARAOKR FILE

41

45

49

54

58

61

65

69

75

80

84

88

92

97

102

107

Unknown - Why Me Lord

Bass

♩ = 100,000000

V.S.

81

88

95

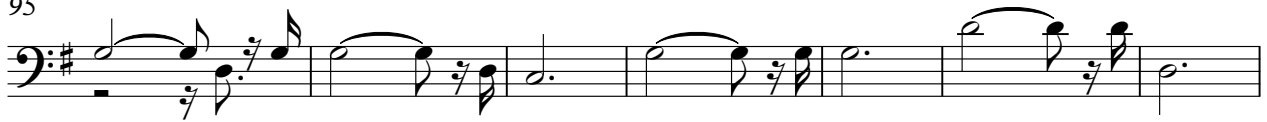

102

107

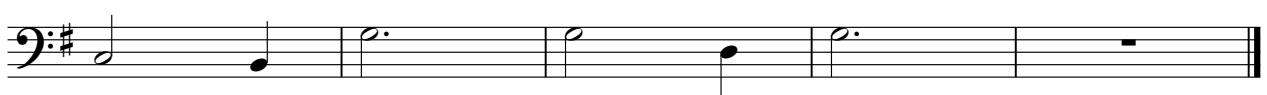

Piano

Unknown - Why Me Lord

♩ = 100,000000

2

12

23

34

45

56

V.S.

67

78

89

100

107

Unknown - Why Me Lord

Strings

♩ = 100,000000

2

12

23

34

45

56

67

78

89

100

V.S.

2

106

Strings
