

Unsorted - BRIKWALL

♩ = 108,999947

Percussion

Jazz Guitar

Jazz Guitar

Electric Guitar

Electric Guitar

Electric Guitar

Electric Guitar

Electric Guitar

5-string Electric Bass

5-string Fretless Electric Bass

Quintus

Percussive Organ

FX 1 (Rain)

♩ = 108,999947

Violoncello

4

Perc.

J. Gtr.

E. Gtr.

E. Gtr.

E. Bass

E. Bass

6

Perc.

J. Gtr.

E. Gtr.

E. Gtr.

E. Bass

E. Bass

Vc.

9 3

Perc.

J. Gtr.

E. Gtr.

E. Gtr.

E. Bass

E. Bass

Vc.

12

Perc.

J. Gtr.

E. Gtr.

E. Gtr.

E. Bass

E. Bass

Vc.

15

Perc.

J. Gtr.

E. Gtr.

E. Gtr.

E. Bass

E. Bass

Vc.

18

Perc.

J. Gtr.

E. Gtr.

E. Gtr.

E. Bass

E. Bass

Vc.

21

Perc.

J. Gtr.

E. Gtr.

E. Gtr.

E. Bass

E. Bass

FX 1

Vc.

23

Perc.

E. Gtr.

E. Gtr.

E. Bass

E. Bass

FX 1

Vc.

25

28

Perc. J. Gtr. E. Gtr. E. Gtr. E. Bass E. Bass FX 1 Vc.

Detailed description of the musical score: The score is for a multi-instrumental piece. It begins at measure 28. The Percussion part features a rhythmic pattern of eighth notes with 'x' marks above them, indicating a specific sound. The J. Gtr. (Jazz Guitar) part has a melodic line with a triplet of eighth notes. The E. Gtr. (Electric Guitar) part has a complex melodic line with many sixteenth notes and a triplet. The second E. Gtr. part has a rhythmic pattern of eighth notes. The E. Bass part has a simple melodic line. The FX 1 part has a sustained sound effect. The Vc. (Violoncello) part has a sustained low note.

30

Perc.

J. Gtr.

E. Gtr.

E. Gtr.

E. Bass

E. Bass

FX 1

Vc.

32

Perc.

E. Gtr.

E. Gtr.

E. Bass

E. Bass

FX 1

Vc.

36

Perc. J. Gtr. E. Gtr. E. Gtr. E. Bass E. Bass Vc.

38

Perc. J. Gtr. E. Gtr. E. Gtr. E. Bass E. Bass Vc.

39

Perc.

J. Gtr.

E. Gtr.

E. Gtr.

E. Bass

E. Bass

Vc.

41

Perc.

J. Gtr.

E. Gtr.

E. Gtr.

E. Bass

E. Bass

Vc.

42

Perc.

J. Gtr.

E. Gtr.

E. Gtr.

E. Bass

E. Bass

Vc.

43

Perc.

J. Gtr.

E. Gtr.

E. Gtr.

E. Bass

E. Bass

Vc.

45

46

47

49

50

Perc. E. Gtr. E. Gtr. E. Bass E. Bass FX 1 Vc.

51

Perc. E. Gtr. E. Gtr. E. Bass E. Bass FX 1 Vc.

52

Perc.

E. Gtr.

E. Gtr.

E. Bass

E. Bass

FX 1

Vc.

53

Perc.

J. Gtr.

J. Gtr.

E. Gtr.

E. Gtr.

E. Bass

E. Bass

55

Perc.

J. Gtr.

E. Gtr.

E. Gtr.

E. Bass

E. Bass

FX 1

Vc.

Detailed description of the musical score: The score is for a multi-instrumental piece. The Percussion part (Perc.) features a consistent rhythmic pattern of eighth notes with 'x' marks above them, indicating a specific sound effect. The Lead Guitar (J. Gtr.) part is mostly silent until the third measure, where it plays a triplet of eighth notes. The Electric Guitar (E. Gtr.) part has a similar triplet in the third measure. The second Electric Guitar (E. Gtr.) part plays sustained chords. The Electric Bass (E. Bass) parts play a simple bass line with sustained notes. The FX 1 part uses a tremolo effect on sustained notes. The Violoncello (Vc.) part plays a single sustained note.

58

Perc.

J. Gtr.

E. Gtr.

E. Gtr.

E. Bass

E. Bass

FX 1

Vc.

60

Perc.

E. Gtr.

E. Gtr.

E. Gtr.

E. Gtr.

E. Bass

E. Bass

FX 1

Vc.

63

Perc.

E. Gtr.

E. Gtr.

E. Gtr.

E. Bass

E. Bass

Q.

Perc. Organ

Detailed description of the musical score: The score is for a multi-instrumental piece. The percussion part (top) features a complex, syncopated rhythmic pattern with many sixteenth notes. The two electric guitar parts (middle) play melodic lines with some bends and slurs. The two electric bass parts (lower middle) play a steady, rhythmic bass line. The percussion organ part (bottom) consists of sustained chords and melodic fragments. The page number '63' is written at the top left of the score, and '19' is at the top right.

66

Perc.

E. Gtr.

E. Gtr.

E. Bass

E. Bass

Q.

Perc. Organ

69

Perc.

E. Gtr.

E. Gtr.

E. Gtr.

E. Bass

E. Bass

Q.

Perc. Organ

72

75

78

81

Perc.

E. Gtr.

E. Gtr.

E. Gtr.

E. Bass

E. Bass

Q.

Perc. Organ

84

Perc.

E. Gtr.

E. Gtr.

E. Gtr.

E. Bass

E. Bass

Q.

Perc. Organ

87

90

93

Musical score for Perc., E. Gtr., and Perc. Organ. The score is divided into two systems. The first system includes Perc., E. Gtr., E. Bass, and Q. The second system includes Perc. Organ. The Perc. part features a series of rests. The E. Gtr. parts include a complex chordal structure with many notes, and rhythmic patterns. The E. Bass and Q. parts feature rhythmic patterns. The Perc. Organ part features a complex chordal structure with many notes.

Unsorted - BRIKWALL

Percussion

♩ = 108,999947

6

10

14

18

22

26

30

34

38

V.S.

Percussion

42

46

50

54

58

62

65

68

71

74

Percussion

77

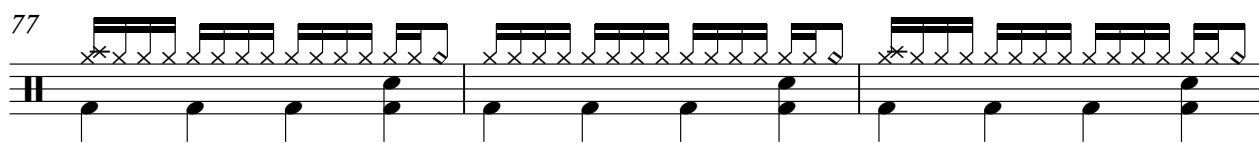

80

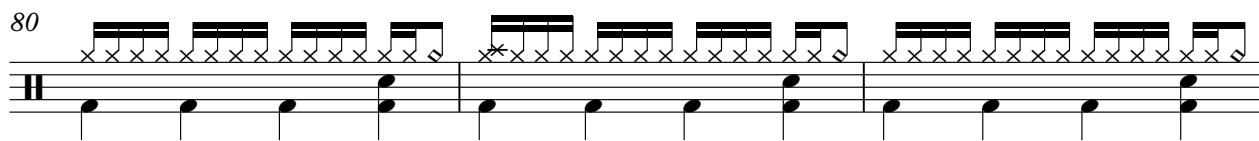

83

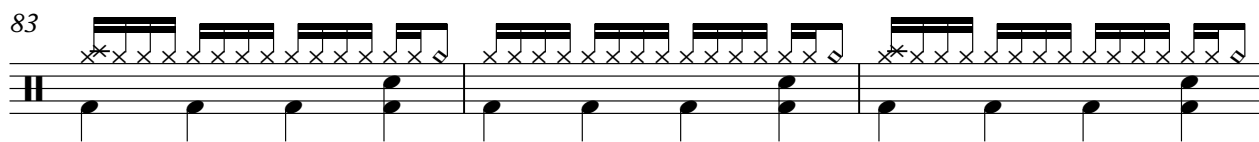

86

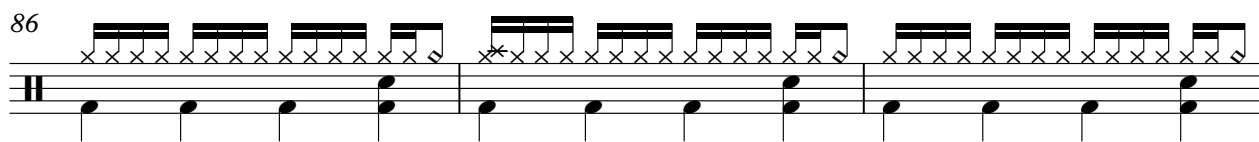

89

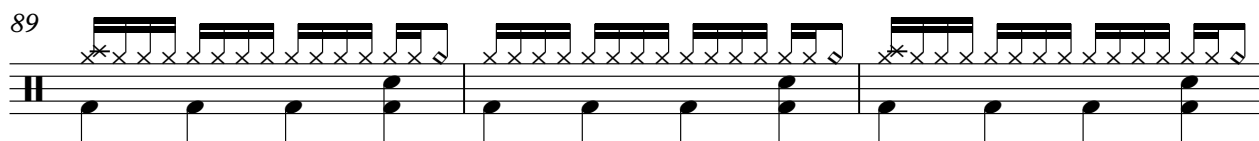

92

94

♩ = 108,999947

♩ = 108,999947

24

27

26

54

45

Unsorted - BRIKWALL

Electric Guitar

♩ = 108,999947

V.S.

22

24

26

28

30

32

37

38

39

40

41

42

43

44

45

46

47

48

49

50

Electric Guitar

51

52

53

55

57

58

60

67

76

85

37

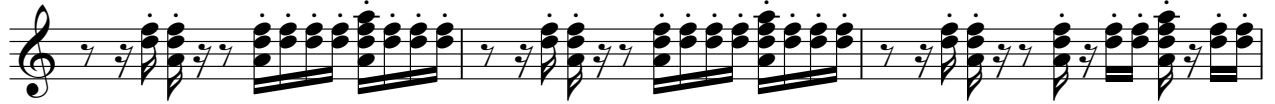

40

43

46

49

58

Electric Guitar

Unsorted - BRIKWALL

♩ = 108,999947

20

22

24

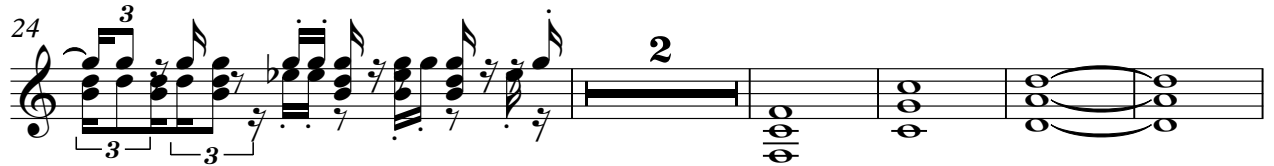

31

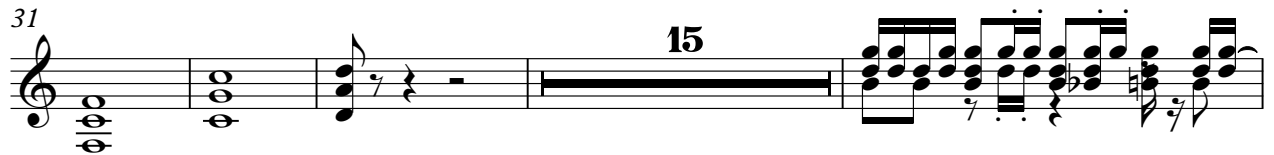

50

52

58

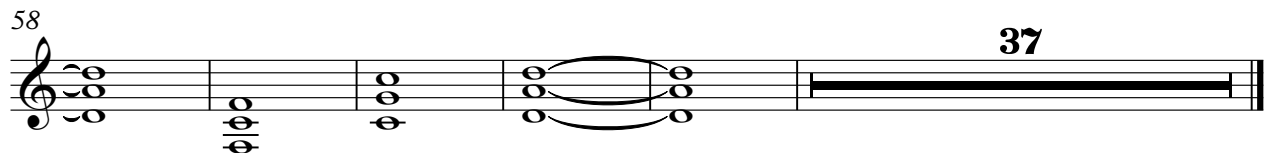

37

♩ = 108,999947

61

65

68

72

77

81

86

90

93

4

♩ = 108,999947

61

65

69

74

78

83

88

91

94

65

70

75

80

85

90

93

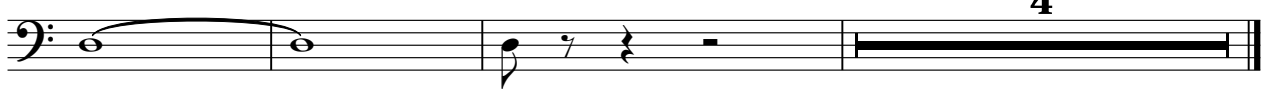

4

67

72

77

82

87

92

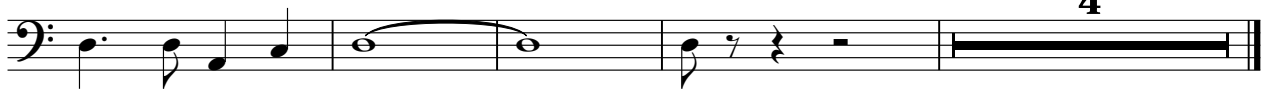

Quintus

Unsorted - BRIKWALL

♩ = 108,999947

62

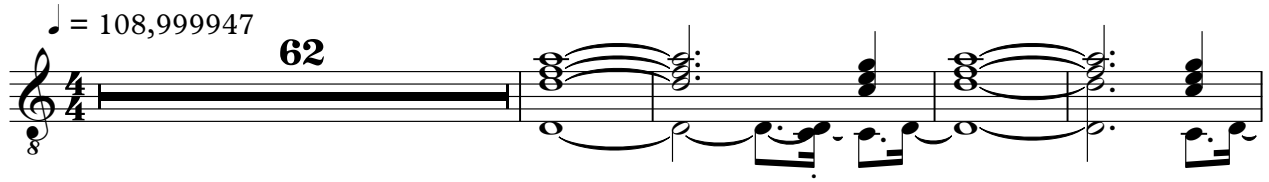

67

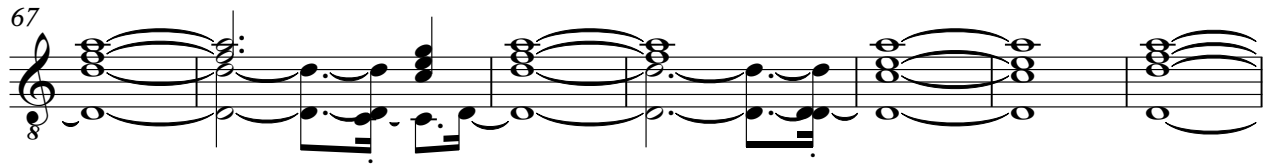

74

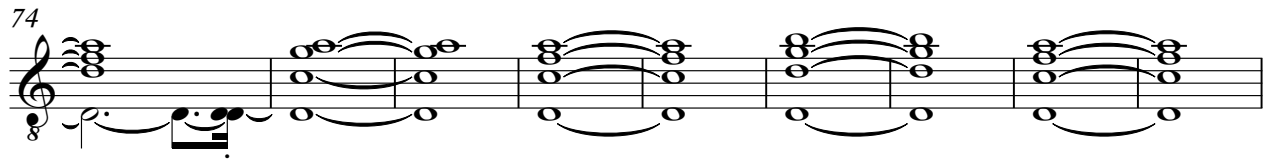

83

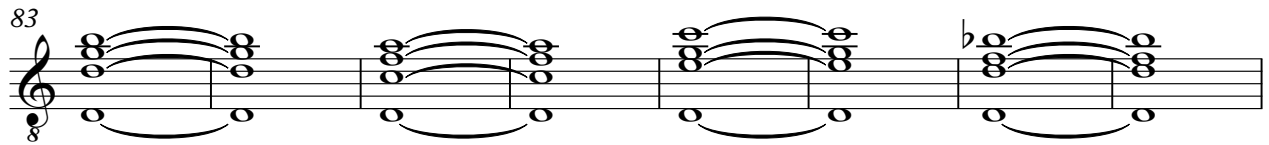

91

4

Percussive Organ

Unsorted - BRIKWALL

♩ = 108,999947

62

62

68

77

86

92

4

4

Unsorted - BRIKWALL

FX 1 (Rain)

♩ = 108,999947

20

2

28

16

51

2

59

37

Violoncello

Unsorted - BRIKWALL

♩ = 108,999947

6

12

19

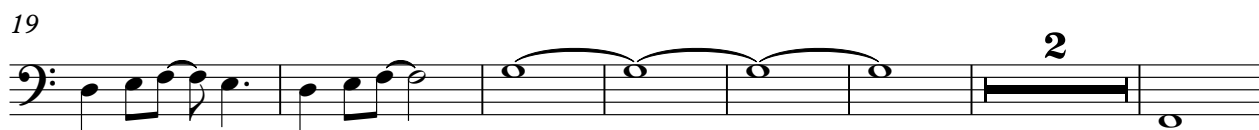

28

37

44

51

59

