

# Unsorted - Groovery

0.0"  
1.1,00  
"Groovery" by A.J.Jenkins

♩ = 120,000000

Musical score for 'Unsorted - Groovery' by A.J.Jenkins. The score is in 4/4 time and features the following instruments:

- Tenor Sax
- Sax F/X
- Drums
- Guitar
- Electric Clean
- Bassguitar
- Electric Piano
- Piano F/X
- Brass Section
- Tremelo Strings

Close-up of the drum part from the score, showing a triplet of eighth notes in the first measure, followed by a series of eighth and sixteenth notes with various articulations like accents and slurs.

5

Drums

Guitar

Bassguitar

7

Drums

Guitar

Bassguitar

9

Drums

Guitar

Bassguitar

11

Tenor Sax

Drums

Guitar

Bassguitar

24.0"  
13.1.00  
Sax in (vrs 1)

13

Tenor Sax  
Drums  
Guitar  
Bassguitar

15

Tenor Sax  
Drums  
Guitar  
Bassguitar

17

Tenor Sax  
Drums  
Guitar  
Bassguitar

19

Tenor Sax

Drums

Guitar

Bassguitar

40.0"  
21.1,00  
Horn Backup

21

Tenor Sax

Sax F/X

Drums

Guitar

Bassguitar

Brass Section

23

Tenor Sax

Sax F/X

Drums

Guitar

Bassguitar

Brass Section

25

Tenor Sax

Sax F/X

Drums

Guitar

Bassguitar

Brass Section

27

Tenor Sax

Sax F/X

Drums

Guitar

Bassguitar

Brass Section

3

3

6

28

Tenor Sax

Sax F/X

Drums

Guitar

Bassguitar

Brass Section

56.0"  
29.1,00  
Kool break

29

Tenor Sax

Sax F/X

Drums

Guitar

Bassguitar

31

Tenor Sax

Sax F/X

Drums

Guitar

Bassguitar

33

Drums

Guitar

Bassguitar

1'10.0"  
36.1,00  
Keyboards

35

Drums  
Guitar  
Bassguitar  
Electric Piano  
Piano F/X

37

Drums  
Guitar  
Bassguitar  
Electric Piano  
Piano F/X

39

Drums  
Guitar  
Bassguitar  
Electric Piano  
Piano F/X

41

Drums

Guitar

Bassguitar

Electric Piano

Piano F/X

43

Drums

Guitar

Bassguitar

Electric Piano

Piano F/X

44

Drums

Guitar

Bassguitar

Electric Piano

Piano F/X

45

Drums

Guitar

Bassguitar

Electric Piano

Piano F/X

47

49

51

Tenor Sax

Sax F/X

Drums

Guitar

Bassguitar

Brass Section

53

Tenor Sax

Sax F/X

Drums

Guitar

Bassguitar

Brass Section

6

55

Tenor Sax

Sax F/X

Drums

Guitar

Bassguitar

Brass Section

Tremelo Strings

57

Tenor Sax

Sax F/X

Drums

Guitar

Bassguitar

Brass Section

Tremelo Strings

59

61

63

Tenor Sax

Sax F/X

Drums

Guitar

Electric Clean

Bassguitar

Brass Section

Tremelo Strings

2'06.0"  
64.1,00  
Wind-Up

64

Tenor Sax

Sax F/X

Drums

Electric Clean

Bassguitar

Tremelo Strings

65

67

69

Tenor Sax

Sax F/X

Drums

Electric Clean

Bassguitar

71

Tenor Sax

Sax F/X

Drums

Guitar

Bassguitar

2'24.0"  
73.1,00  
end-refrain

73

Tenor Sax

Sax F/X

Drums

Guitar

Bassguitar

75

Tenor Sax

Sax F/X

Drums

Guitar

Bassguitar

76 19

Tenor Sax

Sax F/X

Drums

Guitar

Bassguitar

77

Tenor Sax

Sax F/X

Drums

Guitar

Bassguitar

84

Tenor Sax

Sax F/X

Drums

Guitar

Electric Clean

Bassguitar

Electric Piano

Piano F/X

Brass Section

Tremelo Strings

Tenor Sax

Unsorted - Groovy

♩ = 120,000000

11

14

17

20

23

27

29

31

15

48

51

54

57

61

63

66

70

74

77

Tenor Sax

81

84

Sax F/X

Unsorted - Groovy

♩ = 120,000000

20

23

27

29

31

48

51

54

56

59

V.S.

Sax F/X

# Unsorted - Groovy

## Drums

♩ = 120,000000

V.S.

22

24

26

28

30

32

34

36

38

40

42

44

46

48

50

52

54

56

58

60

V.S.

# Unsorted - Groovery

Guitar

♩ = 120,000000

4

9

14

19

24

27

29

35

40

45

V.S.

50

56

60

63

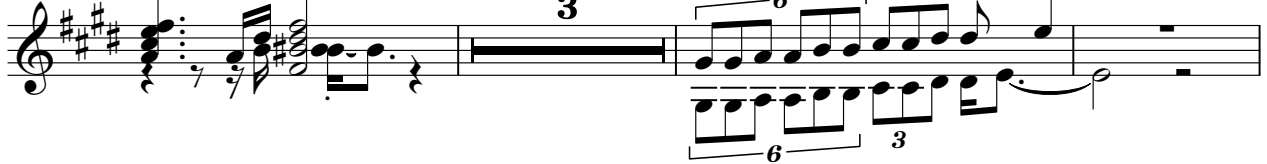

69

75

79

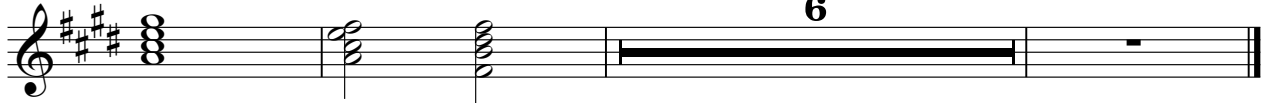

♩ = 120,000000

28 34

64

68

70 16

Unsorted - Groovery

Bassguitar

♩ = 120,000000

4

8

11

15

18

22

25

28

32

35

V.S.

38

42

45

48

51

54

58

61

65

70

74

77

80

5

Electric Piano

Unsorted - Groovy

♩ = 120,000000

28 7

37

39

41

44

46

48 38 38

♩ = 120,000000

28 7

37

39

41

43

45

47 38

# Unsorted - Groovy

## Brass Section

♩ = 120,000000

20

23

26

29

19

50

54

57

V.S.

Brass Section

61

6

63

23

23

Tremelo Strings

Unsorted - Groovery

♩ = 120,000000

28

27

59

64

22
