

Craig David - 7 Days

♩ = 83,000183

Bass Flute

Percussion

Jazz Guitar

Kora

Kora

Electric Bass

Quintus

Reverse Cymbals

FX 5 (Brightness)

4

Perc.

J. Gtr.

Kora

Kora

E. Bass

Rev. Cym.

7

B. Fl.  
Perc.  
J. Gtr.  
Kora  
Kora  
E. Bass

10

B. Fl.  
Perc.  
J. Gtr.  
Kora  
Kora

13

B. Fl.  
Perc.  
J. Gtr.  
Kora  
Kora

16

B. Fl.  
Perc.  
J. Gtr.  
Kora  
Kora  
Q.  
FX 5

19

B. Fl.  
Perc.  
J. Gtr.  
Kora  
Kora  
E. Bass  
Q.  
FX 5

22

B. Fl.

Perc.

J. Gtr.

Kora

Kora

Q.

FX 5

25

B. Fl.

Perc.

J. Gtr.

Kora

Kora

E. Bass

Q.

FX 5

27

B. Fl.

Perc.

J. Gtr.

Kora

Kora

E. Bass

Q.

FX 5

30

B. Fl.

Perc.

J. Gtr.

Kora

Kora

E. Bass

Q.

FX 5

33

B. Fl.

Perc.

J. Gtr.

Kora

Kora

E. Bass

||

36

B. Fl.

Perc.

J. Gtr.

Kora

Kora

E. Bass

||

39

B. Fl.

Perc.

J. Gtr.

Kora

Kora

E. Bass

42

B. Fl.

Perc.

J. Gtr.

Kora

Kora

E. Bass

7

45

B. Fl.

Perc.

J. Gtr.

Kora

Kora

E. Bass

7

48

B. Fl.

Perc.

J. Gtr.

Kora

Kora

E. Bass

Q.

FX 5

51

B. Fl.

Perc.

J. Gtr.

Kora

Kora

E. Bass

Q.

FX 5

53

B. Fl.

Perc.

J. Gtr.

Kora

Kora

E. Bass

Q.

FX 5

55

B. Fl.

Perc.

J. Gtr.

Kora

Kora

E. Bass

Q.

FX 5

57

B. Fl.

Perc.

J. Gtr.

Kora

Kora

E. Bass

60

B. Fl.

Perc.

J. Gtr.

Kora

Kora

63

B. Fl.

Perc.

J. Gtr.

Kora

Kora

66

B. Fl. Perc. J. Gtr. Kora Kora E. Bass Q. FX 5

69

B. Fl. Perc. J. Gtr. Kora Kora E. Bass Q. FX 5

72

B. Fl.  
Perc.  
J. Gtr.  
Kora  
Kora  
E. Bass  
Q.  
FX 5

74

Perc.  
J. Gtr.  
Kora  
Kora  
E. Bass

# Craig David - 7 Days

Bass Flute

♩ = 83,000183

8

11

14

16

19

22

25

27

29

31

V.S.

33

3

36

39

42

44

46

48

3

51

3

53

3

55

3

Bass Flute

57

60

63

66

68

70

72

# Craig David - 7 Days

## Percussion

♩ = 83,000183

3

5

7

9

11

13

15

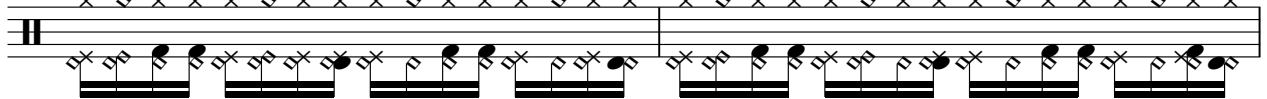

17

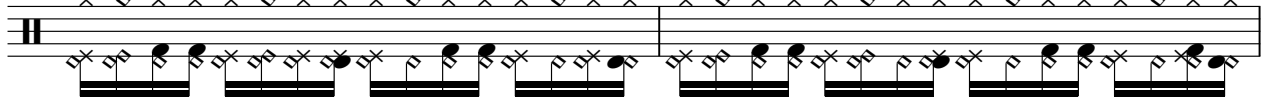

19

V.S.

Percussion

41

43

45

47

49

51

53

55

57

59

V.S.

61

63

65

67

69

71

73

♩ = 83,000183

5

9

13

17

21

25

29

33

37

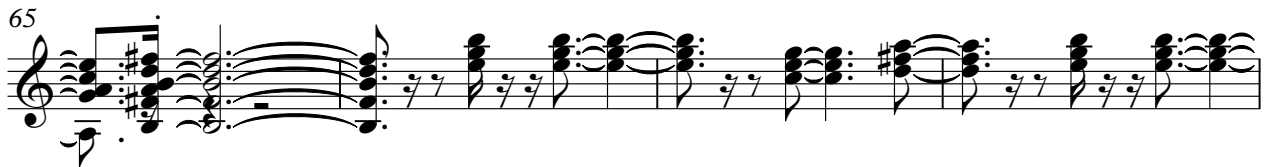

♩ = 83,000183

4

7

10

13

16

19

22

25

28

31

34

37

40

43

46

49

52

55

58

62

66

69

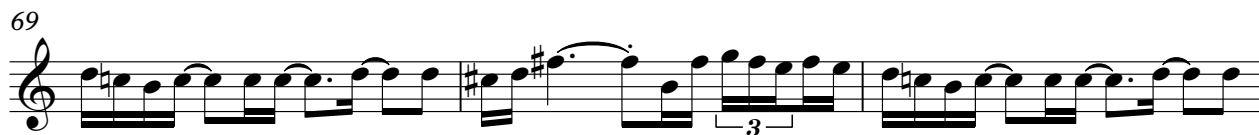

72

♩ = 83,000183

3

5

7

9

11

13

15

17

19

V.S.

21

23

25

27

29

31

33

35

37

39

41

43

46

49

51

53

55

57

60

63

66

68

70

72

73

2

Electric Bass

66

70

73

Quintus

Craig David - 7 Days

♩ = 83,000183

16

20

24

28

31

16

49

52

55

9

Reverse Cymbals

Craig David - 7 Days

♩ = 83,000183

**3** **70**

♩ = 83,000183

16

20

23

27

30

33

51

54

56

9

[No instrument (barlines shown)] Craig David - 7 Days

$\text{♩} = 83,000183$

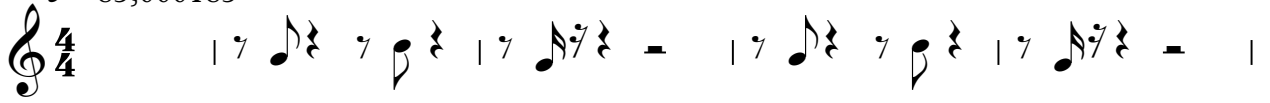

V.S.

