

Unsorted - LOSTLOVE

♩ = 120,007683

5

drums

drums

bas

strings

piano

8

melody

drums

drums

bas

strings

piano

11

melody

drums

piano

guitar

bas

14

melody

drums

piano

guitar

bas

17

melody

drums

drums

drums

piano

guitar

bas

piano

==

20

melody

drums

drums

piano

guitar

bas

piano

23

melody

drums

drums

drums

piano

guitar

bas

strings

piano

26

melody

drums

drums

guitar

bas

strings

piano

melody

drums

piano

guitar

bas

melody

drums

piano

guitar

bas

32

7

melody

drums

drums

piano

guitar

bas

piano

35

38

melody

drums

drums

piano

guitar

bas

piano

41

melody

drums

drums

piano

guitar

bas

piano

44

melody

drums

piano

guitar

bas

strings

piano

47

melody

drums

guitar

bas

strings

50

melody

drums

guitar

bas

strings

53

melody

drums

guitar

bas

strings

piano

56

drums

guitar

bas

strings

piano

59

drums

piano

guitar

bas

strings

piano

newage bells

62

drums

piano

guitar

guitar

bas

newage bells

65

drums

piano

guitar

guitar

bas

newage bells

68

drums

drums

piano

guitar

guitar

bas

piano

71

drums

drums

piano

piano

guitar

guitar

bas

guitar

74

drums

piano

guitar

guitar

bas

strings

piano

77

alto sax

drums

piano

guitar

guitar

bas

strings

piano

80

alto sax

drums

piano

guitar

bas

alto sax

drums

Rhythmic notation for the drums, consisting of six measures. Each measure contains a series of 'x' marks above a staff, representing a consistent rhythmic pattern of hits.

piano

guitar

bas

86

The musical score is arranged in a system with the following parts from top to bottom:

drums

drums

piano

guitar

guitar

bas

Bass notation showing a simple, steady melodic line.

piano

brass section

Brass section notation showing a melodic line with a triplet of eighth notes at the beginning.

92

melody

drums

piano

guitar

guitar

bas

piano

brass section

95

melody

drums

guitar

bas

strings

piano

98

melody

drums

guitar

bas

strings

piano

101

melody

drums

guitar

bas

strings

piano

104

melody

drums

bas

strings

piano

107

melody

drums

bas

strings

piano

110

melody

drums

piano

guitar

bas

strings

piano

113

melody

drums

piano

guitar

bas

117 25

melody

drums

drums

piano

guitar

bas

piano

120

melody

drums

drums

piano

guitar

bas

piano

126

melody

drums

guitar

bas

strings

piano

129

melody

drums

piano

guitar

bas

strings

piano

132

melody

drums

guitar

bas

strings

piano

135

drums

guitar

bas

strings

piano

alto sax

Unsorted - LOSTLOVE

♩ = 120,007683

78

81

85

51

Unsorted - LOSTLOVE

melody

♩ = 120,007683

9

15

22

28

34

40

46

51

54

39

2

melody

94

99

104

113

120

126

130

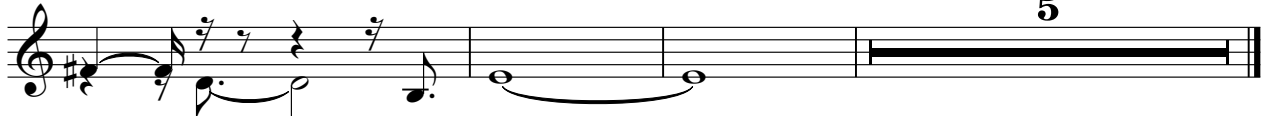

drums

Unsorted - LOSTLOVE

♩ = 120,007683

5 3 7

18

5 3

28

109

Unsorted - LOSTLOVE

drums

♩ = 120,007683

2

6

9

12

16

19

23

27

30

34

V.S.

drums

37

41

44

48

52

55

58

61

65

68

71

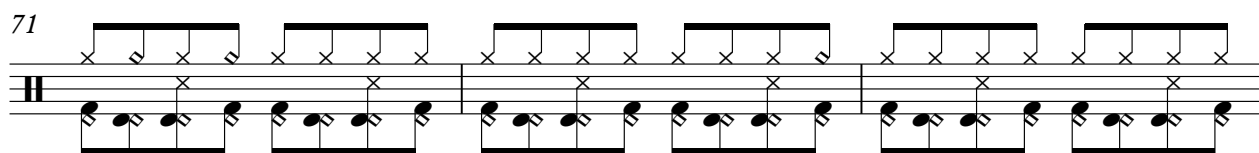

74

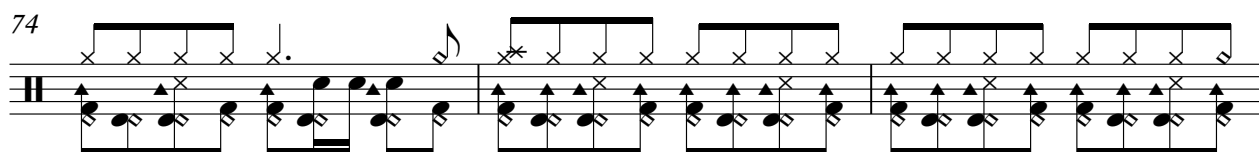

77

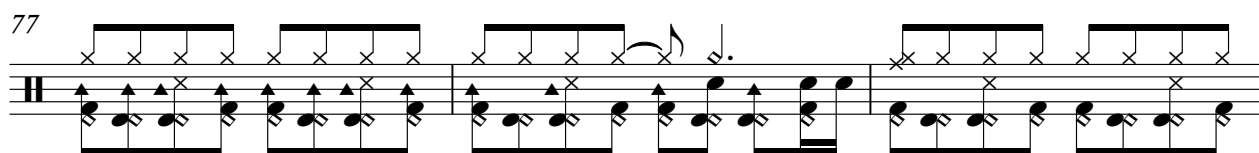

80

84

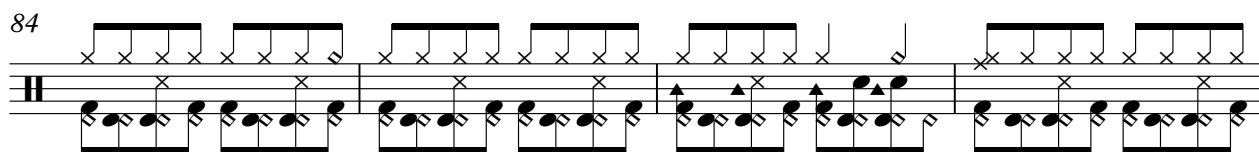

88

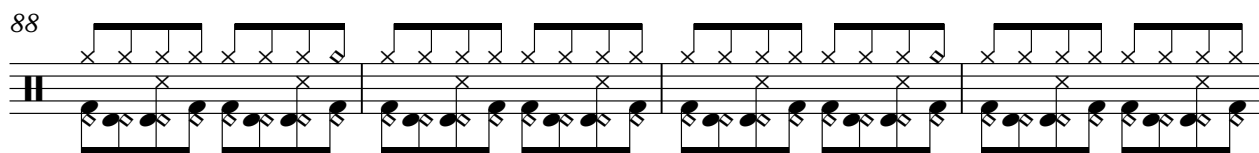

92

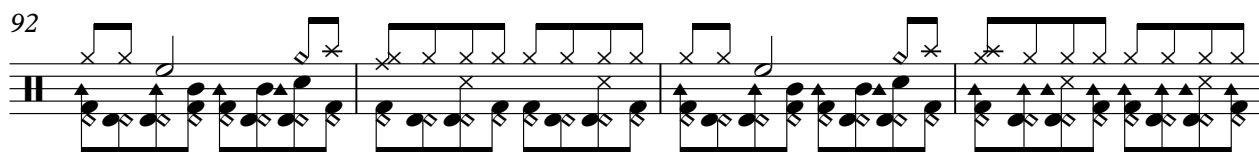

96

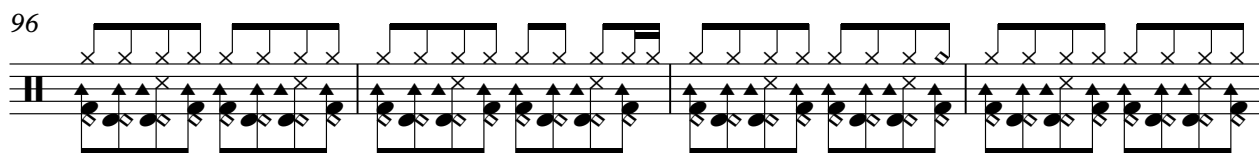

100

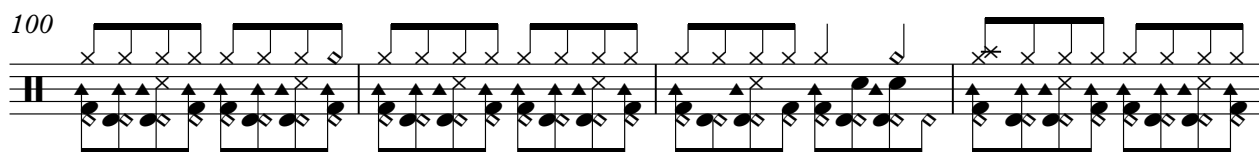

104

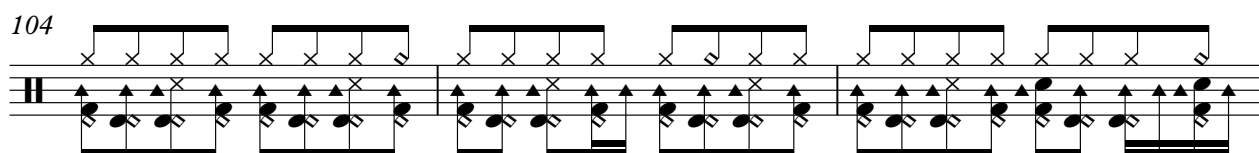

drums

107

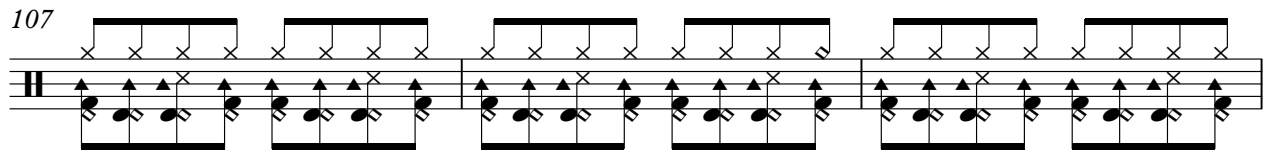

110

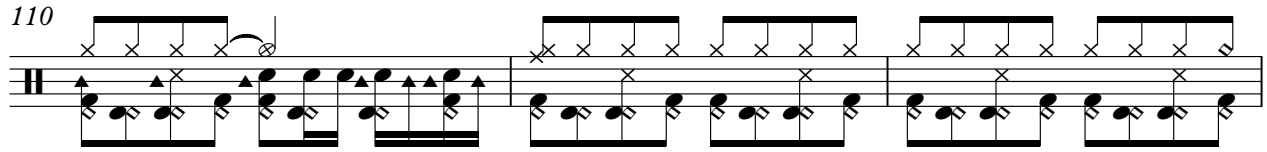

113

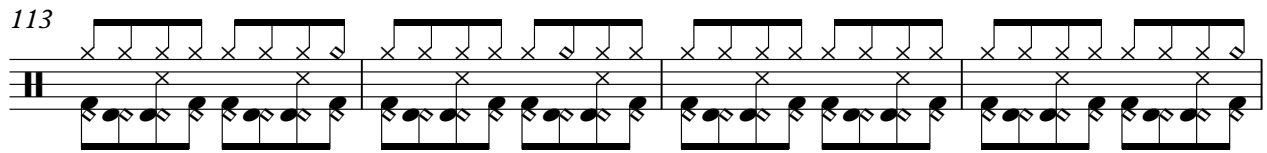

117

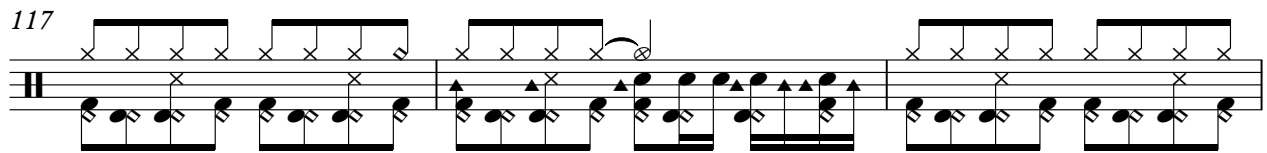

120

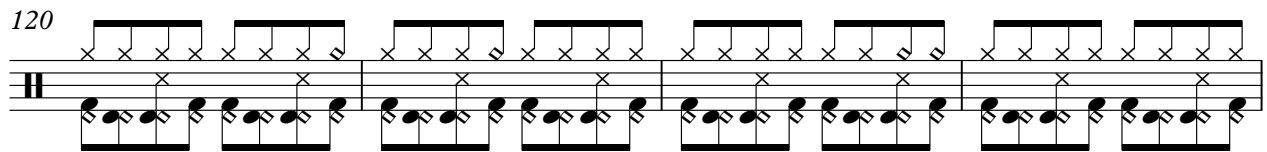

124

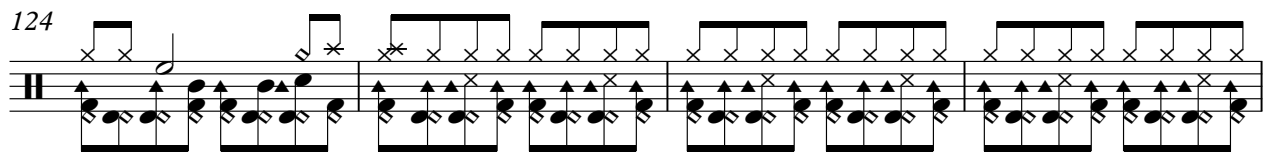

128

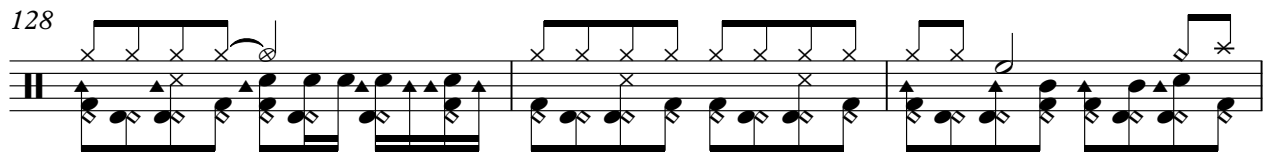

131

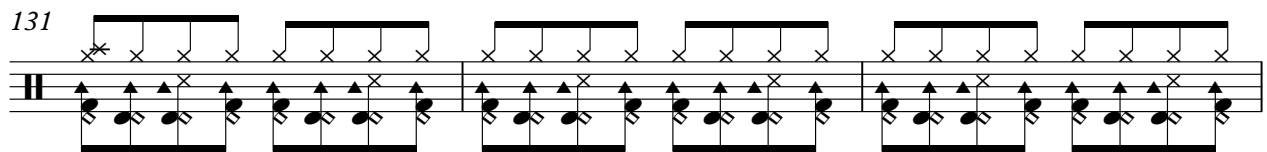

134

Unsorted - LOSTLOVE

drums

♩ = 120,007683

18

4/4

22

13

38

42

27

72

13

88

92

27

121

14

Unsorted - LOSTLOVE

piano

♩ = 120,007683

V.S.

45 **16**

16

64

69 **4**

4

79

84

88

92

16

16

112

117

123

4

7

guitar

Unsorted - LOSTLOVE

♩ = 120,007683

62 2 3

70

74

86

91

93

Unsorted - LOSTLOVE

guitar

♩ = 120,007683

10

14

18

22

26

30

34

38

42

46

V.S.

Unsorted - LOSTLOVE

bas

♩ = 120,007683

2

7

12

17

21

26

31

36

40

45

V.S.

50

55

60

65

70

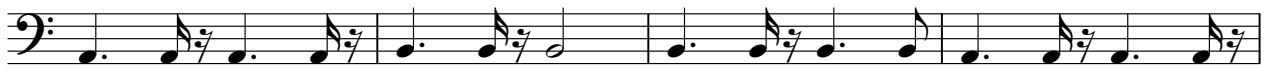

74

79

84

88

93

98

103

108

113

118

122

127

132

135

Unsorted - LOSTLOVE

strings

♩ = 120,007683

2

strings

131

Unsorted - LOSTLOVE

piano

♩ = 120,007683

37

41

53

58

71

77

88

92

98

104

108

119

126

131

134

brass section

Unsorted - LOSTLOVE

♩ = 120,007683

86

90

44

