

# Unsorted PWA1 - 7 PARADI

♩ = 99,000099

Percussion

Jazz Guitar

Kora

5-string Fretless Electric Bass

Celesta

Tape Sampler Keyboard [Strings]

Pad 1 (New Age)

Pad 5 (Bowed)

FX 4 (Atmosphere)

Solo

Solo

Solo

(C)1992 by Edirol Mi  
(C)1992 by Edirol Mi

4

4

Perc. J. Gtr. E. Bass Pad 5 FX 4

7

7

Perc. J. Gtr. E. Bass Pad 5 FX 4

10

Perc.

J. Gtr.

E. Bass

Pad 5

Solo

Solo

Solo

13

Perc.

E. Bass

Pad 5

Solo

Solo

Solo

15

Perc.

E. Bass

Pad 5

Solo

Solo

Solo

17

Perc.

J. Gtr.

E. Bass

Pad 5

Solo

Solo

Solo

19

Perc.

Kora

E. Bass

Pad 5

Solo

Solo

Solo

22

Perc.

Kora

E. Bass

Pad 5

Solo

Solo

Solo

25

Perc.

E. Bass

Cel.

Pad 1

Pad 5

Solo

Solo

Solo

Measures 25-27 of a musical score. The percussion part features a complex, syncopated rhythm with many 'x' marks indicating specific notes or rests. The electric bass line is simple, with a few notes and rests. The cello part has long, sustained notes. Pad 1 has chords. Pad 5 has sustained chords. Three solo parts have melodic lines.

28

Perc.

E. Bass

Cel.

Pad 1

Pad 5

Solo

Solo

Solo

Measures 28-30 of a musical score. The percussion part continues with a complex, syncopated rhythm. The electric bass line continues with a simple line. The cello part continues with long, sustained notes. Pad 1 continues with chords. Pad 5 continues with sustained chords. Three solo parts continue with melodic lines.

31 7

Perc.

E. Bass

Cel.

Pad 1

Pad 5

Solo

Solo

Solo

33

Perc.

J. Gtr.

E. Bass

Cel.

Pad 1

Pad 5

FX 4

Solo

Solo

Solo

- Perc.**: Measure 33 features a complex pattern of eighth and sixteenth notes with 'x' marks above, indicating a specific sound effect. Measure 34 continues this pattern.
- J. Gtr.**: Measure 33 has a whole rest. Measure 34 begins with a quarter rest, followed by a series of eighth notes: G4, A4, B4, C5, B4, A4, G4.
- E. Bass**: Measure 33 has a bass line of quarter notes: G2, F2, E2, D2. Measure 34 continues with: C2, B1, A1, G1.
- Cel.**: Measure 33 has a quarter note G4. Measure 34 has a whole rest.
- Pad 1**: Measure 33 has a half note chord (G4, B4). Measure 34 has a whole rest.
- Pad 5**: Measure 33 has a half note chord (G2, B2). Measure 34 has a whole note chord (G1, B1).
- FX 4**: Measure 33 has a whole rest. Measure 34 has a quarter note chord (G4, B4), followed by eighth notes: G4, B4, G4, B4.
- Solo (first)**: Measure 33 has a quarter note G4. Measure 34 has a whole note G1.
- Solo (second)**: Measure 33 has a quarter note G4. Measure 34 has a quarter note G4, followed by a half note G4.
- Solo (third)**: Measure 33 has a quarter note G4. Measure 34 has a quarter note G4, followed by a half note G4.

35

Perc.

J. Gtr.

E. Bass

Pad 5

FX 4

Solo

Solo

38

Perc.

J. Gtr.

E. Bass

Pad 5

FX 4

41

Perc.

J. Gtr.

E. Bass

Pad 5

FX 4

Solo

Solo

Solo

43

Perc.

Kora

E. Bass

Pad 5

Solo

Solo

Solo

45

Perc.

Kora

E. Bass

Pad 5

Solo

Solo

Solo

47

Perc.

E. Bass

Pad 5

Solo

Solo

Solo

49

Perc.

Kora

E. Bass

Cel.

Pad 1

Pad 5

Solo

Solo

Solo

51

Perc.

E. Bass

Cel.

Pad 1

Pad 5

Solo

Solo

Solo

Perc. 

E. Bass 

Cel. 

Pad 1 

Pad 5 

Solo 

Solo 

Solo 

57

Perc.

J. Gtr.

E. Bass

Cel.

Pad 1

Pad 5

FX 4

Solo

Solo

Solo

- Perc.**: Measure 57 contains a complex pattern of eighth and sixteenth notes with 'x' marks above, indicating a specific sound effect. Measure 58 continues this pattern.
- J. Gtr.**: Measure 57 is a whole rest. Measure 58 begins with a quarter rest followed by a sequence of eighth notes: G4, A4, B4, C5, B4, A4, G4.
- E. Bass**: Measure 57 has a bass line of G2, F2, E2, D2. Measure 58 continues with G2, F2, E2, D2, C2, B1, A1, G1.
- Cel.**: Measure 57 has a sequence of quarter notes: G4, A4, B4, C5. Measure 58 is a whole rest.
- Pad 1**: Measure 57 has a sequence of quarter notes: G4, A4, B4, C5, all beamed together. Measure 58 is a whole rest.
- Pad 5**: Measure 57 has a sequence of quarter notes: G4, A4, B4, C5, all beamed together. Measure 58 is a whole rest.
- FX 4**: Measure 57 is a whole rest. Measure 58 has a sequence of quarter notes: G4, A4, B4, C5, all beamed together.
- Solo** (first): Measure 57 has a sequence of quarter notes: G4, A4, B4, C5. Measure 58 is a whole rest.
- Solo** (second): Measure 57 has a sequence of quarter notes: G4, A4, B4, C5. Measure 58 has a sequence of quarter notes: G4, A4, B4, C5, all beamed together.
- Solo** (third): Measure 57 has a sequence of quarter notes: G4, A4, B4, C5. Measure 58 has a sequence of quarter notes: G4, A4, B4, C5, all beamed together.

59

Perc.

J. Gtr.

E. Bass

Pad 5

FX 4

Solo

Solo

62

Perc.

J. Gtr.

E. Bass

Pad 5

FX 4

65

Perc.

J. Gtr.

E. Bass

Tape Smp. Str

Pad 5

FX 4

Solo

Solo

Solo

65

66

67

Perc.

E. Bass

Tape Smp. Str

Pad 5

Solo

Solo

Solo

70

Perc.

E. Bass

Tape Smp. Str

Pad 5

Solo

Solo

Solo

73

Perc.

J. Gtr.

E. Bass

Tape Smp. Str.

Pad 5

Solo

Solo

Solo

76

Perc.

J. Gtr.

Kora

E. Bass

Pad 5

Solo

Solo

Solo

79

Perc.

J. Gtr.

Kora

E. Bass

Pad 5

Solo

Solo

Solo

82

Perc.

J. Gtr.

Kora

E. Bass

Cel.

Pad 1

Pad 5

Solo

Solo

Solo

- Measure 82:**
  - Perc.**: A complex pattern of eighth and sixteenth notes with various articulations.
  - J. Gtr.**: A melodic line starting with a quarter note, followed by eighth notes, and ending with a half note.
  - Kora**: A melodic line starting with a quarter note, followed by eighth notes, and ending with a half note.
  - E. Bass**: A melodic line starting with a quarter note, followed by eighth notes, and ending with a half note.
  - Cel.**: A sustained chord.
  - Pad 1**: A sustained chord.
  - Pad 5**: A sustained chord.
  - Solo**: A melodic line starting with a quarter note, followed by eighth notes, and ending with a half note.
  - Solo**: A melodic line starting with a quarter note, followed by eighth notes, and ending with a half note.
  - Solo**: A melodic line starting with a quarter note, followed by eighth notes, and ending with a half note.
- Measure 83:**
  - Perc.**: A complex pattern of eighth and sixteenth notes with various articulations.
  - J. Gtr.**: A melodic line starting with a quarter note, followed by eighth notes, and ending with a half note.
  - Kora**: A melodic line starting with a quarter note, followed by eighth notes, and ending with a half note.
  - E. Bass**: A melodic line starting with a quarter note, followed by eighth notes, and ending with a half note.
  - Cel.**: A sustained chord.
  - Pad 1**: A sustained chord.
  - Pad 5**: A sustained chord.
  - Solo**: A melodic line starting with a quarter note, followed by eighth notes, and ending with a half note.
  - Solo**: A melodic line starting with a quarter note, followed by eighth notes, and ending with a half note.
  - Solo**: A melodic line starting with a quarter note, followed by eighth notes, and ending with a half note.

84

Perc.

E. Bass

Cel.

Pad 1

Pad 5

Solo

Solo

Solo

87

Perc.

E. Bass

Cel.

Pad 1

Pad 5

Solo

Solo

Solo

90

Perc.

J. Gtr.

E. Bass

Cel.

Pad 1

Pad 5

FX 4

Solo

Solo

Solo

- Measure 90:**
  - Perc.**: A complex pattern of eighth and sixteenth notes with many 'x' marks above, indicating a dense, textured sound.
  - J. Gtr.**: A single eighth note on the first line of the staff.
  - E. Bass**: A series of eighth notes starting on the second line of the staff.
  - Cel.**: A series of eighth notes starting on the first line of the staff.
  - Pad 1**: A series of eighth notes starting on the first line of the staff.
  - Pad 5**: A series of eighth notes starting on the first line of the staff.
  - FX 4**: A series of eighth notes starting on the first line of the staff.
  - Solo**: A series of eighth notes starting on the first line of the staff.
  - Solo**: A series of eighth notes starting on the first line of the staff.
  - Solo**: A series of eighth notes starting on the first line of the staff.
- Measure 91:**
  - Perc.**: Continues the complex pattern from measure 90.
  - J. Gtr.**: A series of eighth notes starting on the first line of the staff.
  - E. Bass**: Continues the series of eighth notes from measure 90.
  - Cel.**: A series of eighth notes starting on the first line of the staff.
  - Pad 1**: A series of eighth notes starting on the first line of the staff.
  - Pad 5**: A series of eighth notes starting on the first line of the staff.
  - FX 4**: A series of eighth notes starting on the first line of the staff.
  - Solo**: A series of eighth notes starting on the first line of the staff.
  - Solo**: A series of eighth notes starting on the first line of the staff.
  - Solo**: A series of eighth notes starting on the first line of the staff.

92 23

Perc.

J. Gtr.

E. Bass

Pad 5

FX 4

Solo

Solo

95

Perc.

J. Gtr.

Kora

E. Bass

Pad 5

FX 4

97

Perc.

J. Gtr.

Kora

E. Bass

Pad 5

FX 4

99

Perc.

J. Gtr.

Kora

E. Bass

Pad 5

FX 4

101 25

Perc. J. Gtr. Kora E. Bass Pad 5 FX 4

103

Perc. J. Gtr. Kora E. Bass Pad 5 FX 4

105

Perc.

J. Gtr.

Kora

E. Bass

Pad 5

FX 4

107

# Percussion

## Unsorted PWA1 - 7 PARADI

♩ = 99,000099

(C)1992 by Edirol Mi  
(C)1992 by Edirol Mi

V.S.

22

24

26

28

30

32

34

36

38

40

42

44

46

48

50

52

54

56

58

60

V.S.

62

64

66

68

71

73

75

77

79

81

83

85

87

89

91

93

95

97

99

101

V.S.

6

## Percussion

103

105

106

♩ = 99,000099

5

9

6

19

15

37

41

15

59

63

9

(C)1992 by Edirol Mi  
(C)1992 by Edirol Mi

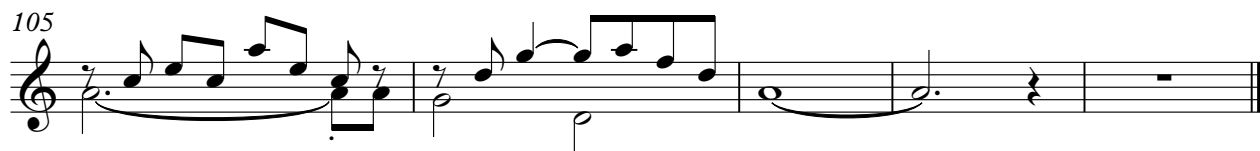
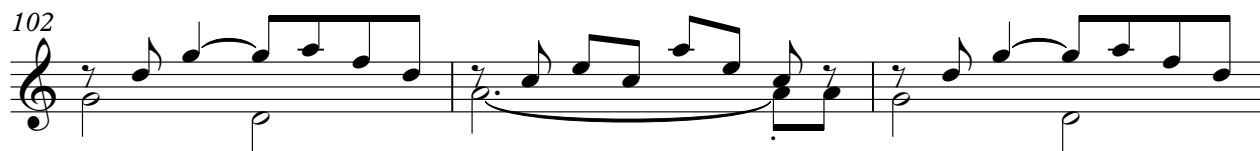
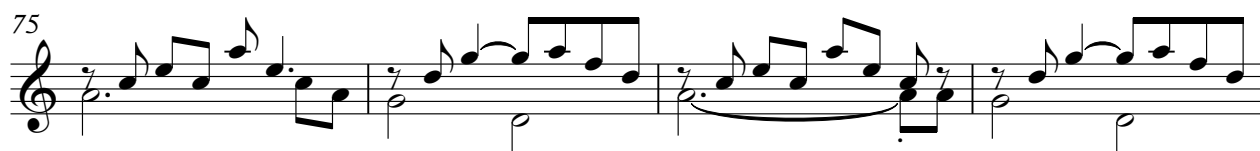

♩ = 99,000099

20

20

44

2

51

27

2

82

11

96

3

100

3

104

3

106

(C)1992 by Edirol Mi  
(C)1992 by Edirol Mi

# Unsorted PWA1 - 7 PARADI

5-string Fretless Electric Bass

♩ = 99,000099

7

12

17

22

27

31

36

41

46

(C)1992 by Edirol Mi  
(C)1992 by Edirol Mi

V.S.

51

55

60

65

69

73

77

82

87

92

97

102

105

Celesta

Unsorted PWA1 - 7 PARADI

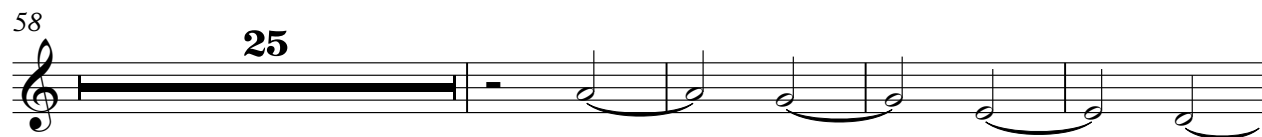

(C)1992 by Edirol Mi  
(C)1992 by Edirol Mi

# Unsorted PWA1 - 7 PARADI

## Tape Sampler Keyboard [Strings]

♩ = 99,000099

**65**

**65**

71

**33**

**33**

(C)1992 by Edirol Mi  
(C)1992 by Edirol Mi

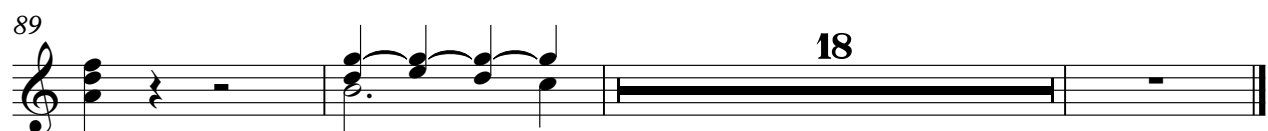
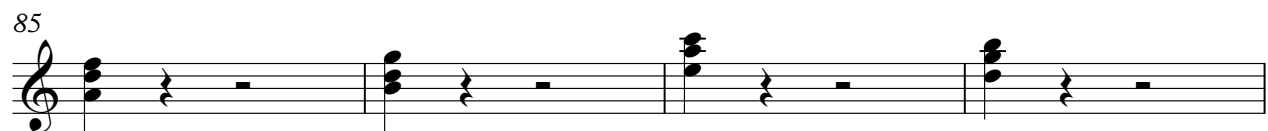
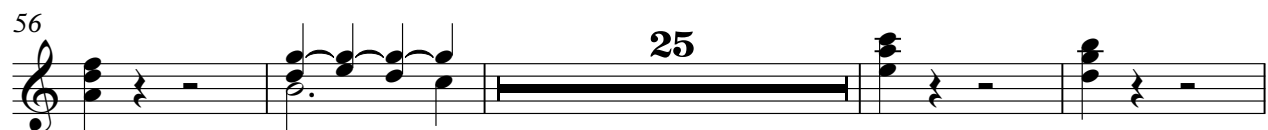

♩ = 99,000099

8

16

24

33

40

47

55

62

70

(C)1992 by Edirol Mi  
(C)1992 by Edirol Mi

V.S.

## Pad 5 (Bowed)

[illegible]

86

93

93

100

105

$\text{♩} = 99,000099$

7 24

35

41 16

61

66 25

95

101

105 2

(C)1992 by Edirol Mi  
(C)1992 by Edirol Mi

## Solo

## Unsorted PWA1 - 7 PARADI

♩ = 99,000099

9

13

17

22

27

32

7

43

47

52

56

7

(C)1992 by Edirol Mi  
(C)1992 by Edirol Mi

66

71

76

81

86

90

17

## Solo

## Unsorted PWA1 - 7 PARADI

♩ = 99,000099

9

13

17

22

27

32

42

46

51

56

6

(C)1992 by Ediol Mi  
(C)1992 by Ediol Mi

[illegible]

71

76

76

81

86

90

16

## Solo

## Unsorted PWA1 - 7 PARADI

♩ = 99,000099

9

13

18

23

28

33

43

47

52

56

6

(C)1992 by Edirol Mi  
(C)1992 by Edirol Mi

66

71

76

81

86

90

16