

Urban Cookie Collective - Keysecre

0.0"
1.1,00
(c)93157GS

♩ = 120,010078

A tempo marking $\text{♩} = 120,010078$ is present at the beginning and in the middle of the score.

8

Perc.

Flex.

Flex.

Flex.

J. Gtr.

Tape Smp. Str.

Solo

Solo

11

Perc.

Flex.

Flex.

Flex.

J. Gtr.

Tape Smp. Str.

Solo

Solo

14

Perc.

Flex.

Flex.

Flex.

J. Gtr.

S. Bass

Tape Smp. Str

Lead 8

Solo

Solo

16

Perc.

Flex.

Flex.

Flex.

Perc. Organ

S. Bass

Lead 8

Solo

18

Perc.

Flex.

Flex.

Flex.

J. Gtr.

Perc. Organ

S. Bass

Lead 8

Solo

20

Perc.

Flex.

Flex.

Flex.

J. Gtr.

Perc. Organ

S. Bass

Lead 8

Solo

22

24

26

Perc.

Flex.

Flex.

Flex.

J. Gtr.

S. Bass

Tape Smp. Str

Lead 8

Solo

29

Perc.

J. Gtr.

S. Bass

Tape Smp. Str

Lead 8

Solo

31

Perc.

J. Gtr.

S. Bass

Tape Smp. Str

Lead 8

Solo

33

Perc.

J. Gtr.

S. Bass

Tape Smp. Str

Lead 8

Solo

35

Perc.

Flex.

Flex.

Flex.

Perc. Organ

Solo

37

Perc. Flex. Flex. Flex. Perc. Organ Solo

39

Perc. Flex. Flex. Flex. Perc. Organ Solo

41

Perc. Flex. Flex. Flex. Perc. Organ Solo

43

Perc.

Flex.

Flex.

Flex.

J. Gtr.

Tape Smp. Str

Solo

Solo

45

Perc.

Flex.

Flex.

Flex.

J. Gtr.

Tape Smp. Str

Solo

Solo

47

49

51

54

57

Perc.

Flex.

Flex.

Flex.

J. Gtr.

S. Bass

Lead 8

Solo

60

Perc.

Flex.

Flex.

Flex.

J. Gtr.

Perc. Organ

S. Bass

Lead 8

Solo

62

64

66

68

70

72

74

76

78

80

82

Perc.

Flex.

Flex.

Flex.

J. Gtr.

Perc. Organ

S. Bass

Tape Smp. Str.

Lead 8

Solo

85

Perc.

Flex.

Flex.

Flex.

J. Gtr.

Tape Smp. Str.

Solo

88

Perc.

Flex.

Flex.

Flex.

J. Gtr.

Tape Smp. Str

Solo

Double bar line

91

Perc.

Tape Smp. Str

Solo

Solo

Double bar line

94

Perc.

Tape Smp. Str

Solo

Solo

97

Perc.

Flex.

Flex.

Flex.

J. Gtr.

Tape Smp. Str

Solo

Solo

100

Perc.

Flex.

Flex.

Flex.

J. Gtr.

Tape Smp. Str

Solo

Solo

103

Perc.

Flex.

Flex.

Flex.

J. Gtr.

Tape Smp. Str

Solo

Solo

106

Perc.

Flex.

Flex.

Flex.

J. Gtr.

Tape Smp. Str

Solo

Solo

108

Perc.

Flex.

Flex.

Flex.

J. Gtr.

Tape Smp. Str.

Solo

Solo

110

Perc.

Flex.

Flex.

Flex.

J. Gtr.

Tape Smp. Str.

Solo

Solo

112

Perc. Flex. Flex. Flex. J. Gtr. Perc. Organ S. Bass Tape Smp. Str Lead 8 Solo Solo

114

Perc.

Flex.

Flex.

Flex.

J. Gtr.

Perc. Organ

S. Bass

Tape Smp. Str

Lead 8

Solo

Solo

116

118

Perc.

Flex.

Flex.

Flex.

J. Gtr.

Perc. Organ

S. Bass

Tape Smp. Str

Lead 8

Solo

Solo

120

Perc. Flex. Flex. Flex. J. Gtr. Perc. Organ S. Bass Tape Smp. Str Lead 8 Solo Solo

Detailed description of the musical score: The score is for a 12-measure piece, starting at measure 120. It features eight staves. The Percussion staff (top) has a complex rhythmic pattern with eighth and sixteenth notes, including accents and slurs. The three Flexa staves have sparse, rhythmic accompaniment. The J. Gtr. staff shows a melodic line with a key signature change to one flat (B-flat) in the second measure. The Perc. Organ and S. Bass staves are mostly silent. The Tape Smp. Str staff has a few notes and rests. The Lead 8 staff is silent. The two Solo staves at the bottom contain block chords and rhythmic patterns.

122

Perc. Organ

S. Bass

Tape Smp. Str

Lead 8

Solo

Solo

Urban Cookie Collective - Keysecre

Percussion

♩ = 120, 010078

4

9

13

15

17

19

21

23

25

27

V.S.

Percussion

29

31

33

35

37

39

41

43

45

47

Percussion

49

51

55

57

59

61

63

65

67

69

V.S.

Percussion

71

73

75

77

79

81

83

87

91

95

99

101

103

105

107

109

111

113

115

117

V.S.

6

Percussion

119

121

123

Urban Cookie Collective - Keysecre

Flexatone

♩ = 120, 010078

6

9

12

15

18

21

24

26

8

35

38

41

44

47

50

53

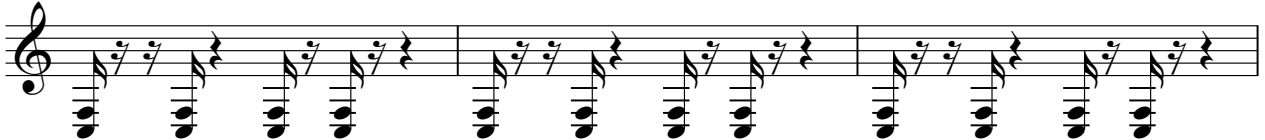

56

60

63

99

102

105

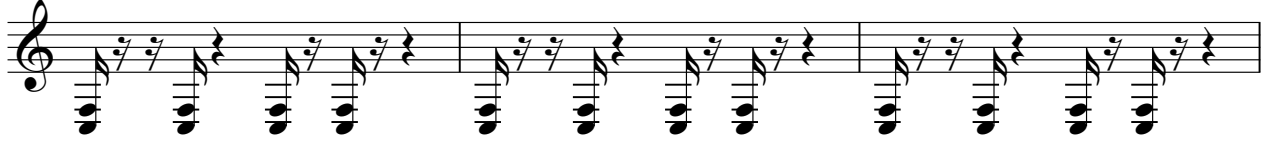

108

111

114

117

120

123

Urban Cookie Collective - Keysecre

Flexatone

♩ = 120,010078

6

10

14

18

22

26

8

37

41

45

49

V.S.

53

57

61

65

69

73

77

81

85

89

100

104

108

112

116

120

123

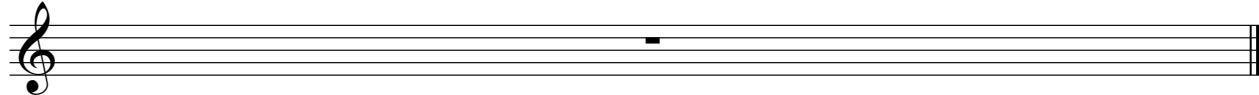

Urban Cookie Collective - Keysecre

Flexatone

♩ = 120, 010078

6

9

12

15

18

21

24

26

8

99

102

105

108

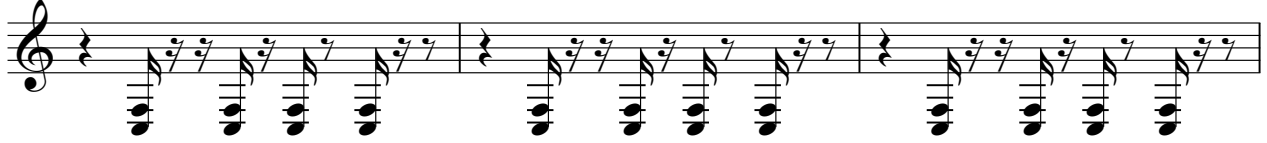

111

114

117

120

123

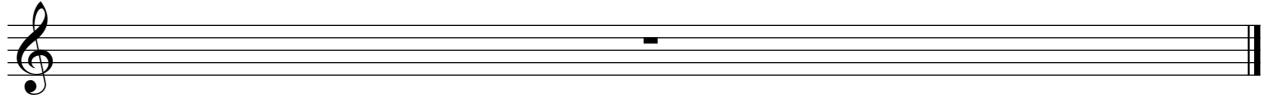

♩ = 120, 010078

6

3

9

3

12

3

15

4

22

25

29

33

8

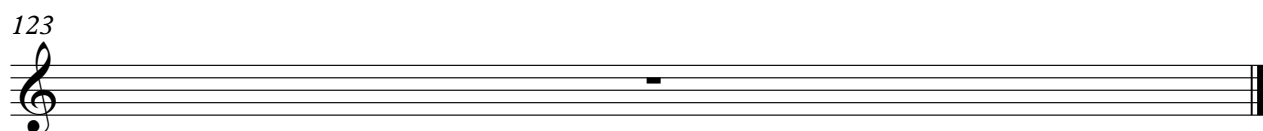
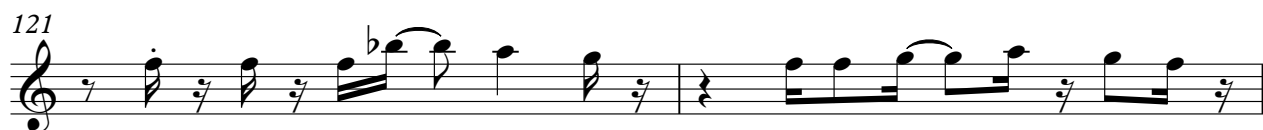

Urban Cookie Collective - Keysecre

Percussive Organ

♩ = 120, 010078

15

20

25

11

40

17

60

65

3

72

77

82

30

115

2

Percussive Organ

123

Urban Cookie Collective - Keysecre

Synth Bass

♩ = 120,010078
14

18

22

26

30

34

16

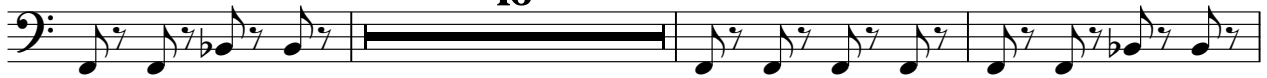

53

57

61

64

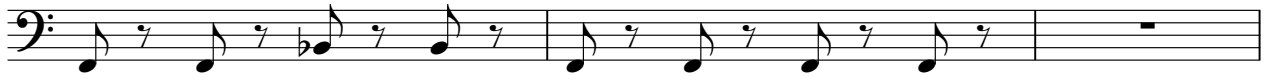

67

71

75

79

83

30

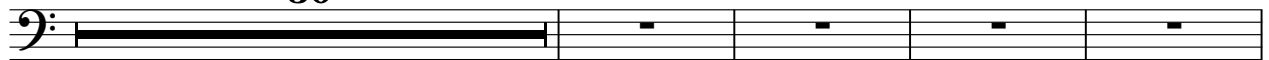

117

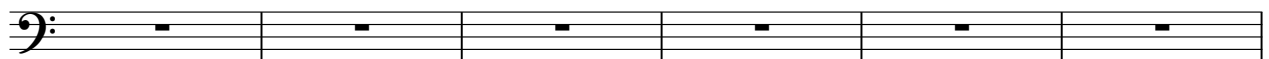

123

Tape Sampler Keyboard [Strings]

Urban Cookie Collective - Keysecre

♩ = 120,010078

Tape Sampler Keyboard [Strings]

83

91

99

107

115

123

Urban Cookie Collective - Keysecre

Lead 8 (Bass + Lead)

♩ = 120,010078

14

17

20

23

26

29

32

16

35

53

56

Lead 8 (Bass + Lead)

3

123

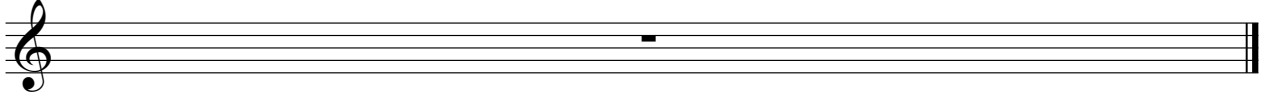

Urban Cookie Collective - Keysecr

Solo

♩ = 120, 010078

6

12

28

44

50

40

94

100

106

112

118

123

Urban Cookie Collective - Keysecre

Solo

♩ = 120,010078

6

9

11

13

15

17

19

21

23

25

V.S.

76

78

80

82

84

86

88

90

92

94

96

98

100

102

104

106

108

110

112

114

V.S.

116

118

120

122
