

Urban Cookie Collective - The Key The Secret 1

♩ = 130,002380

ALTO SAX

DRUMS

CLOSED H.H.

SAW WAVE

SAW WAVE

SAW WAVE

ORGAN 2

SYN BASS 2

SYN STR 1

♩ = 130,002380

BASS&LEAD

A.PIANO 1

8

ALTO SAX

DRUMS

CLOSED H.H

SAW WAVE

SAW WAVE

SAW WAVE

SYN STR 1

A.PIANO 1

10

ALTO SAX

DRUMS

CLOSED H.H

SAW WAVE

SAW WAVE

SAW WAVE

SYN STR 1

A.PIANO 1

12

ALTO SAX

DRUMS

CLOSED H.H

SAW WAVE

SAW WAVE

SAW WAVE

SYN STR 1

A.PIANO 1

14

ALTO SAX

DRUMS

CLOSED H.H

SAW WAVE

SAW WAVE

SAW WAVE

SYN STR 1

A.PIANO 1

16

DRUMS

CLOSED H.H

SAW WAVE

SAW WAVE

SAW WAVE

ORGAN 2

SYN BASS 2

BASS&LEAD

18

DRUMS

CLOSED H.H

SAW WAVE

SAW WAVE

SAW WAVE

ORGAN 2

SYN BASS 2

BASS&LEAD

20

Musical score for multiple instruments. The score is divided into two systems by a vertical bar line. The instruments and their parts are:

Musical score for multiple instruments. The score is divided into two systems by a vertical bar line. The instruments and their parts are:

24

ALTO SAX

DRUMS

CLOSED H.H

SAW WAVE

SAW WAVE

SAW WAVE

ORGAN 2

SYN BASS 2

BASS&LEAD

26

ALTO SAX

DRUMS

CLOSED H.H

SAW WAVE

SAW WAVE

SAW WAVE

SYN BASS 2

BASS&LEAD

28

ALTO SAX

DRUMS

CLOSED H.H

SYN BASS 2

SYN STR 1

BASS&LEAD

30

ALTO SAX

DRUMS

CLOSED H.H

SYN BASS 2

SYN STR 1

BASS&LEAD

32

34

36

DRUMS

CLOSED H.H

SAW WAVE

SAW WAVE

SAW WAVE

ORGAN 2

38

DRUMS

CLOSED H.H

SAW WAVE

SAW WAVE

SAW WAVE

ORGAN 2

40

DRUMS

CLOSED H.H

SAW WAVE

SAW WAVE

SAW WAVE

ORGAN 2

42

DRUMS

CLOSED H.H

SAW WAVE

SAW WAVE

SAW WAVE

ORGAN 2

44

ALTO SAX

DRUMS

CLOSED H.H

SAW WAVE

SAW WAVE

SAW WAVE

SYN STR 1

A.PIANO 1

46

ALTO SAX

DRUMS

CLOSED H.H

SAW WAVE

SAW WAVE

SAW WAVE

SYN STR 1

A.PIANO 1

48

ALTO SAX

DRUMS

CLOSED H.H

SAW WAVE

SAW WAVE

SAW WAVE

SYN STR 1

A.PIANO 1

50

ALTO SAX

DRUMS

CLOSED H.H.

SAW WAVE

SAW WAVE

SAW WAVE

SYN STR 1

A.PIANO 1

52

ALTO SAX

DRUMS

SAW WAVE

SAW WAVE

SAW WAVE

SYN BASS 2

BASS&LEAD

54

DRUMS

SAW WAVE

SAW WAVE

SAW WAVE

SYN BASS 2

BASS&LEAD

56

ALTO SAX

DRUMS

SAW WAVE

SAW WAVE

SAW WAVE

SYN BASS 2

BASS&LEAD

58

DRUMS

SAW WAVE

SAW WAVE

SAW WAVE

SYN BASS 2

BASS&LEAD

60

ALTO SAX

DRUMS

CLOSED H.H.

SAW WAVE

SAW WAVE

SAW WAVE

ORGAN 2

SYN BASS 2

BASS&LEAD

62

ALTO SAX

DRUMS

CLOSED H.H.

SAW WAVE

SAW WAVE

SAW WAVE

ORGAN 2

SYN BASS 2

BASS&LEAD

64

ALTO SAX

DRUMS

CLOSED H.H

SAW WAVE

SAW WAVE

SAW WAVE

ORGAN 2

SYN BASS 2

BASS&LEAD

66

ALTO SAX

DRUMS

CLOSED H.H

SAW WAVE

SAW WAVE

SAW WAVE

SYN BASS 2

BASS&LEAD

68

ALTO SAX

DRUMS

CLOSED H.H

SAW WAVE

SAW WAVE

SAW WAVE

ORGAN 2

SYN BASS 2

BASS&LEAD

70

ALTO SAX

DRUMS

CLOSED H.H

SAW WAVE

SAW WAVE

SAW WAVE

ORGAN 2

SYN BASS 2

BASS&LEAD

74

ALTO SAX

DRUMS

CLOSED H.H

SAW WAVE

SAW WAVE

SAW WAVE

ORGAN 2

SYN BASS 2

BASS&LEAD

76

DRUMS

CLOSED H.H

SAW WAVE

SAW WAVE

SAW WAVE

ORGAN 2

SYN BASS 2

BASS&LEAD

78

DRUMS

CLOSED H.H

SAW WAVE

SAW WAVE

SAW WAVE

ORGAN 2

SYN BASS 2

BASS&LEAD

80

DRUMS

CLOSED H.H

SAW WAVE

SAW WAVE

SAW WAVE

ORGAN 2

SYN BASS 2

BASS&LEAD

82

DRUMS

CLOSED H.H

SAW WAVE

SAW WAVE

SAW WAVE

ORGAN 2

SYN BASS 2

BASS&LEAD

84

ALTO SAX

DRUMS

CLOSED H.H

SAW WAVE

SAW WAVE

SAW WAVE

SYN STR 1

86

ALTO SAX

DRUMS

CLOSED H.H

SAW WAVE

SAW WAVE

SAW WAVE

SYN STR 1

88

ALTO SAX

DRUMS

CLOSED H.H

SAW WAVE

SAW WAVE

SAW WAVE

SYN STR 1

90

ALTO SAX

DRUMS

CLOSED H.H

SAW WAVE

SAW WAVE

SAW WAVE

SYN STR 1

A.PIANO 1

93

DRUMS

CLOSED H.H

SYN STR 1

A.PIANO 1

97

DRUMS

CLOSED H.H

SYN STR 1

A.PIANO 1

100

ALTO SAX

DRUMS

CLOSED H.H

SAW WAVE

SAW WAVE

SAW WAVE

SYN STR 1

A.PIANO 1

102

ALTO SAX

DRUMS

CLOSED H.H

SAW WAVE

SAW WAVE

SAW WAVE

SYN STR 1

A.PIANO 1

104

ALTO SAX

DRUMS

CLOSED H.H

SAW WAVE

SAW WAVE

SAW WAVE

SYN STR 1

A.PIANO 1

106

ALTO SAX

DRUMS

CLOSED H.H

SAW WAVE

SAW WAVE

SAW WAVE

SYN STR 1

A.PIANO 1

108

ALTO SAX

DRUMS

CLOSED H.H

SAW WAVE

SAW WAVE

SAW WAVE

SYN STR 1

A.PIANO 1

110

ALTO SAX

DRUMS

CLOSED H.H

SAW WAVE

SAW WAVE

SAW WAVE

SYN STR 1

A.PIANO 1

112

Musical score for multiple instruments:

114

ALTO SAX

DRUMS

CLOSED H.H

SAW WAVE

SAW WAVE

SAW WAVE

ORGAN 2

SYN BASS 2

SYN STR 1

BASS&LEAD

A.PIANO 1

116

ALTO SAX

DRUMS

CLOSED H.H

SAW WAVE

SAW WAVE

SAW WAVE

ORGAN 2

SYN BASS 2

SYN STR 1

BASS&LEAD

A.PIANO 1

118

ALTO SAX

DRUMS

CLOSED H.H

SAW WAVE

SAW WAVE

SAW WAVE

ORGAN 2

SYN BASS 2

SYN STR 1

BASS&LEAD

A.PIANO 1

120

ALTO SAX

DRUMS

CLOSED H.H

SAW WAVE

SAW WAVE

SAW WAVE

ORGAN 2

SYN BASS 2

SYN STR 1

BASS&LEAD

A.PIANO 1

122

ALTO SAX

DRUMS

CLOSED H.H

SAW WAVE

SAW WAVE

SAW WAVE

ORGAN 2

SYN BASS 2

SYN STR 1

BASS&LEAD

A.PIANO 1

ALTO SAX

Urban Cookie Collective - The Key The Secret 1

♩ = 130,002380

6

10

13

16

23

26

30

34

8

92 8

102

105

108

111

114

117

120

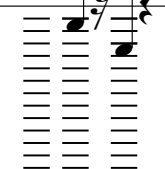

Urban Cookie Collective - The Key The Secret 1

DRUMS

♩ = 130,002380

6

V.S.

DRUMS

30

32

34

36

38

40

42

44

46

48

DRUMS

50

52

56

58

60

62

64

66

68

70

V.S.

DRUMS

72

74

76

78

80

82

84

88

92

96

DRUMS

100

102

104

106

108

110

112

114

116

118

V.S.

6

DRUMS

120

121

CLOSED H.H

Urban Cookie Collective - The Key The Secret 1

♩ = 130,002380

**6**

**11**

**15**

**19**

**23**

**28**

**32**

**36**

**40**

**44**

V.S.

2

# CLOSED H.H

48

52

63

68

72

76

80

84

88

92

96

100

104

108

112

116

120

SAW WAVE

Urban Cookie Collective - The Key The Secret 1

♩ = 130,002380

6

10

13

16

19

22

25

27

8

36

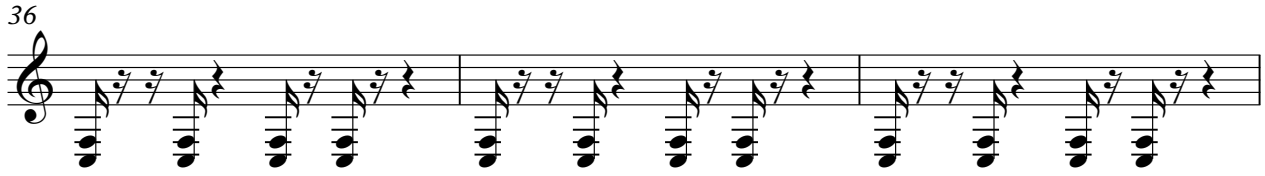

39

42

45

48

51

54

57

61

64

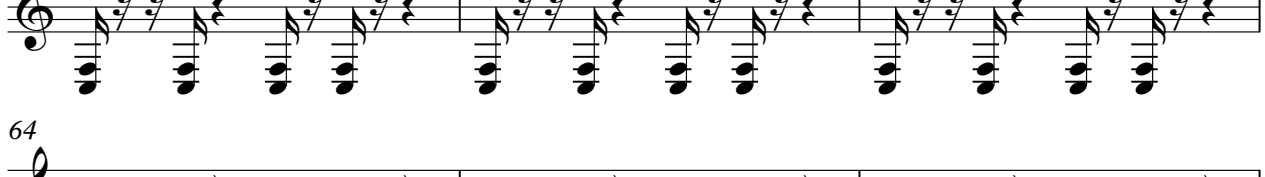

SAW WAVE

Urban Cookie Collective - The Key The Secret 1

♩ = 130,002380

6

10

14

18

22

26

37

41

45

49

8

V.S.

53

57

61

65

69

73

77

81

85

89

8

SAW WAVE

100

104

108

112

116

120

SAW WAVE

Urban Cookie Collective - The Key The Secret 1

♩ = 130,002380

6

10

13

16

19

22

25

27

8

## SAW WAVE

36

39

42

45

48

51

54

57

61

64

ORGAN 2

Urban Cookie Collective - The Key The Secret 1

♩ = 130,002380

15

20

25

11

39

44

17

65

3

71

76

81

30

114

2

♩ = 130,002380

**14**

18

22

26

30

34

**16**

53

57

61

64

68

72

76

80

84

**30**

117

**2**

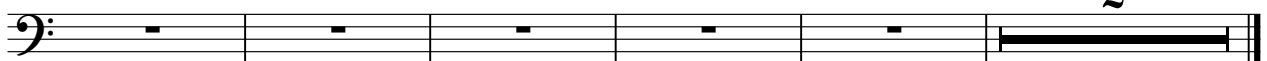

SYN STR 1

Urban Cookie Collective - The Key The Secret 1

♩ = 130,002380

2

10

12

28

36

8

50

32

87

95

103

111

118

♩ = 130,002380

**14**

18

21

24

27

30

33

36 **16**

54

57

60

63

66

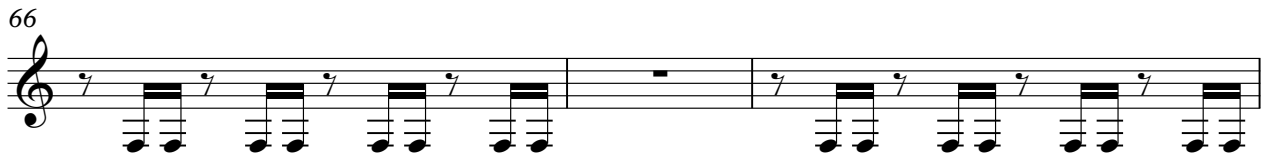

69

72

75

78

81

84

30

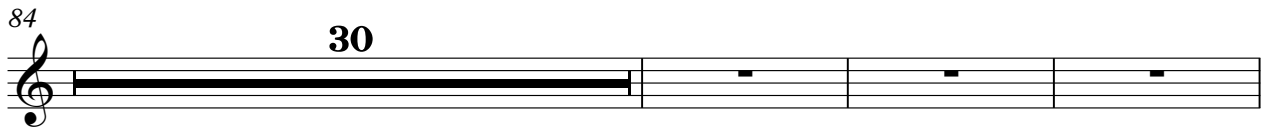

117

2

A.PIANO 1

♩ = 130,002380

6

12

28

44

50

40

94

100

106

112

118