

Urban Cookie Collective - The Key The Secret 2

♩ = 120,000000

Drums

Drums

Saw

Saw

Saw

Jazz Guit

Electric

Synbass2

Synstring

Basslead

Piano2

♩ = 120,000000

8

Drums

Drums

Saw

Saw

Saw

Jazz Guitar

Synstring

Piano2

11

Drums

Drums

Saw

Saw

Saw

Jazz Guitar

Synstring

Piano2

14

Drums

Drums

Saw

Saw

Saw

Jazz Guit

Synbass2

Synstring

Basslead

Piano2

16

Drums

Drums

Saw

Saw

Saw

Electric

Synbass2

Basslead

18

Drums

Drums

Saw

Saw

Saw

Jazz Guit

Electric

Synbass2

Basslead

20

Drums

Drums

Saw

Saw

Saw

Jazz Guit

Electric

Synbass2

Basslead

22

Drums

Drums

Saw

Saw

Saw

Jazz Guit

Electric

Synbass2

Basslead

24

Drums

Drums

Saw

Saw

Saw

Jazz Guit

Electric

Synbass2

Basslead

27

Drums

Drums

Jazz Guitar

Synbass2

Synstring

Basslead

30

Drums

Drums

Jazz Guitar

Synbass2

Synstring

Basslead

33

Drums

Drums

Jazz Guit

Synbass2

Synstring

Basslead

35

Drums

Drums

Saw

Saw

Saw

Electric

37

Drums

Drums

Saw

Saw

Saw

Electric

39

Drums

Drums

Saw

Saw

Saw

Electric

41

Drums

Drums

Saw

Saw

Saw

Electric

43

Drums

Drums

Saw

Saw

Saw

Jazz Guitar

Synstring

Piano2

45

Drums

Drums

Saw

Saw

Saw

Jazz Guit

Synstring

Piano2

47

Drums

Drums

Saw

Saw

Saw

Jazz Guit

Synstring

Piano2

49

Drums

Drums

Saw

Saw

Saw

Jazz Guit

Synstring

Piano2

51

Drums

Saw

Saw

Saw

Jazz Guit

Synbass2

Basslead

54

Drums

Saw

Saw

Saw

Jazz Guit

Synbass2

Basslead

57

Drums

Drums

Saw

Saw

Saw

Jazz Guit

Synbass2

Basslead

60

Drums

Drums

Saw

Saw

Saw

Jazz Guit

Electric

Synbass2

Basslead

62

Drums

Drums

Saw

Saw

Saw

Jazz Guit

Electric

Synbass2

Basslead

64

Drums

Drums

Saw

Saw

Saw

Jazz Guit

Electric

Synbass2

Basslead

67

Drums

Drums

Saw

Saw

Saw

Jazz Guit

Electric

Synbass2

Basslead

69

Drums

Drums

Saw

Saw

Saw

Jazz Guit

Electric

Synbass2

Basslead

71

Drums

Drums

Saw

Saw

Saw

Jazz Guit

Electric

Synbass2

Basslead

73

Drums

Drums

Saw

Saw

Saw

Jazz Guit

Electric

Synbass2

Basslead

75

Drums

Drums

Saw

Saw

Saw

Electric

Synbass2

Basslead

77

Drums

Drums

Saw

Saw

Saw

Electric

Synbass2

Basslead

79

Drums

Drums

Saw

Saw

Saw

Electric

Synbass2

Basslead

81

Drums

Drums

Saw

Saw

Saw

Jazz Guit

Electric

Synbass2

Synstring

Basslead

84

Drums

Drums

Saw

Saw

Saw

Jazz Guit

Synstring

Basslead

87

Drums

Drums

Saw

Saw

Saw

Jazz Guitar

Synstring

90

Drums

Drums

Saw

Saw

Saw

Jazz Guitar

Synstring

Piano2

94

Drums

Drums

Synstring

Piano2

99

Drums

Drums

Saw

Saw

Saw

Jazz Guit

Synstring

Piano2

102

Drums

Drums

Saw

Saw

Saw

Jazz Guit

Synstring

Piano2

105

Drums

Drums

Saw

Saw

Saw

Jazz Guit

Synstring

Piano2

108

Drums

Drums

Saw

Saw

Saw

Jazz Guit

Synstring

Piano2

110

Drums

Drums

Saw

Saw

Saw

Jazz Guit

Synstring

Piano2

112

Drums

Drums

Saw

Saw

Saw

Jazz Guitar

Electric

Synbass2

Synstring

Basslead

Piano2

114

- Piano2 (bottom staff):** A melodic line with various note values and rests.

116

Drums

Drums

Saw

Saw

Saw

Jazz Guitar

Electric

Synbass2

Synstring

Basslead

Piano2

118

Drums

Drums

Saw

Saw

Saw

Jazz Guitar

Electric

Synbass2

Synstring

Basslead

Piano2

120

Drums

Drums

Saw

Saw

Saw

Jazz Guitar

Electric

Synbass2

Synstring

Basslead

Piano2

122

Urban Cookie Collective - The Key The Secret 2

Drums

♩ = 120,000000

6

10

14

16

18

20

22

24

26

28

V.S.

Drums

30

32

34

36

38

40

42

44

46

48

50

53

56

58

60

62

64

66

68

70

V.S.

72

74

76

78

80

82

85

89

93

97

100

102

104

106

108

110

112

114

116

118

V.S.

6

Drums

120

122

Urban Cookie Collective - The Key The Secret 2

Drums

♩ = 120,000000

6

10

14

18

22

27

31

35

39

43

V.S.

2

Drums

47

51

62

67

71

75

79

83

87

91

95

99

103

107

111

115

119

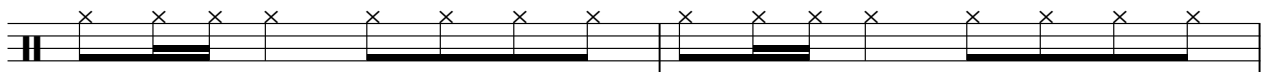

121

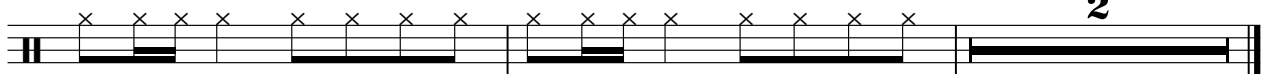

Urban Cookie Collective - The Key The Secret 2

Saw

♩ = 120,000000

6

9

12

15

18

21

24

26

∞

35

38

41

44

47

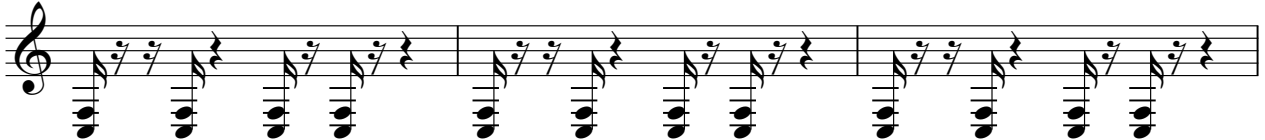

50

53

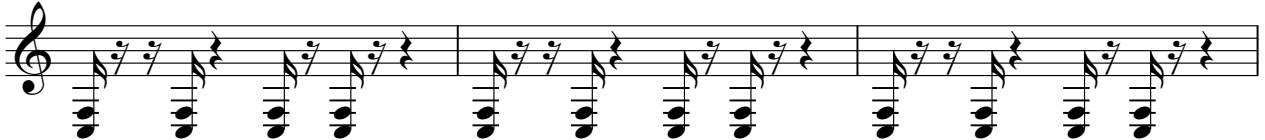

56

60

63

99

102

105

108

111

114

117

120

122

2

Urban Cookie Collective - The Key The Secret 2

Saw

♩ = 120,000000

6

10

14

18

22

26

8

37

41

45

49

V.S.

53

57

61

65

69

73

77

81

85

89

100

104

108

112

116

120

Urban Cookie Collective - The Key The Secret 2

Saw

♩ = 120,000000

6

9

12

15

18

21

24

26

8

♩ = 120,000000

6

3

9

3

12

3

15

4

22

25

29

33

8

91 **8**

101

104

107

110

113

116

119

121 **2**

Urban Cookie Collective - The Key The Secret 2

Electric

♩ = 120,000000

15

20

25

40

60

65

72

77

82

116

11

17

3

30

3

67

71

75

79

83

30

117

3

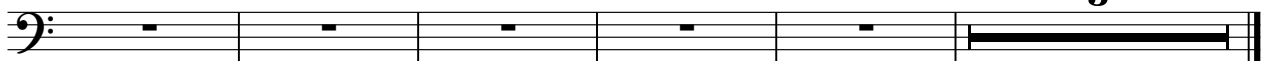

Urban Cookie Collective - The Key The Secret 2

Synstring

♩ = 120,000000

2

2

9

12

12

27

27

35

8

8

47

32

32

83

91

99

107

115

120

Urban Cookie Collective - The Key The Secret 2

Basslead

♩ = 120,000000

14

17

20

23

26

29

32

16

53

56

Urban Cookie Collective - The Key The Secret 2

Piano2

♩ = 120,000000

6

12

28

44

50

40

94

100

106

112

118

2