

♩ = 160,000000

Handclap

Jazz Guitar

Jazz Guitar

Jazz Guitar

Jazz Guitar

Jazz Guitar

Jazz Guitar

Jazz Guitar

Jazz Guitar

TAKEMEHO (c) 1996 PC SONGS

Banjo

Acoustic Bass

Bandoneon

Bandoneon

♩ = 160,000000

FX 5 (Brightness)

5

J. Gr.

J. Gr.

J. Gr.

A. Bass

Band.

8

J. Gtr.

J. Gtr.

J. Gtr.

J. Gtr.

J. Gtr.

A. Bass

Band.

Ed. Milano Publishing

11

J. Gtr.

J. Gtr.

J. Gtr.

A. Bass

Band.

Band.

14

J. Gtr.
J. Gtr.
J. Gtr.
J. Gtr.
A. Bass
Band.
Band.
FX 5

17

J. Gtr.
J. Gtr.
J. Gtr.
A. Bass
Band.
Band.
FX 5

20

J. Gtr.
J. Gtr.
J. Gtr.
A. Bass
Band.
FX 5

23

J. Gtr.
J. Gtr.
J. Gtr.
J. Gtr.
A. Bass
Band.
FX 5

26

J. Gtr.
J. Gtr.
J. Gtr.
A. Bass
Band.
FX 5

29

J. Gtr.
J. Gtr.
A. Bass
Band.
FX 5

32

J. Gtr.
J. Gtr.
J. Gtr.
A. Bass
Band.
FX 5

35

J. Gtr.
J. Gtr.
J. Gtr.
A. Bass
Band.
FX 5

38

J. Gtr.
J. Gtr.
J. Gtr.
J. Gtr.
Ban.
A. Bass
Band.
FX 5

41

J. Gtr.
J. Gtr.
J. Gtr.
J. Gtr.
J. Gtr.
Ban.
A. Bass
Band.

44

47

50

J. Gtr.
J. Gtr.
J. Gtr.
J. Gtr.
Ban.
A. Bass
Band.
Band.
FX 5

52

J. Gtr.
J. Gtr.
J. Gtr.
J. Gtr.
Ban.
A. Bass
Band.
FX 5

54

57

10

60

63

66

69

72

H.C. | J. Gtr. | J. Gtr. | J. Gtr. | J. Gtr. | Ban. | A. Bass | Band.

75

H.C. | J. Gtr. | Ban. | A. Bass | Band. | FX 5

80

H.C. | J. Gtr. | Ban. | A. Bass | Band. | FX 5

84

H.C. | J. Gtr. | J. Gtr. | J. Gtr. | Ban. | A. Bass | Band. | FX 5

89

H.C.

J. Gr.

J. Gr.

J. Gr.

J. Gr.

J. Gr.

Ban.

A. Bass

Band.

FX 5

92

H.C.

J. Gr.

J. Gr.

J. Gr.

J. Gr.

J. Gr.

Ban.

A. Bass

Band.

FX 5

95

H.C.

J. Gtr.

J. Gtr.

J. Gtr.

J. Gtr.

J. Gtr.

Ban.

A. Bass

Band.

FX 5

98

H.C.

J. Gtr.

J. Gtr.

J. Gtr.

J. Gtr.

J. Gtr.

Ban.

A. Bass

Band.

FX 5

101

H.C.

J. Gr.

J. Gr.

J. Gr.

J. Gr.

Ban.

A. Bass

Band.

FX 5

104

H.C.

J. Gr.

J. Gr.

J. Gr.

J. Gr.

Ban.

A. Bass

Band.

FX 5

107

H.C.

J. Gtr.

J. Gtr.

J. Gtr.

J. Gtr.

J. Gtr.

Ban.

A. Bass

Band.

FX 5

110

H.C.

J. Gtr.

J. Gtr.

J. Gtr.

J. Gtr.

Ban.

A. Bass

Band.

FX 5

113

H.C.

J. Gr.

J. Gr.

J. Gr.

J. Gr.

J. Gr.

Ban.

A. Bass

Band.

FX 5

116

H.C.

J. Gr.

J. Gr.

J. Gr.

J. Gr.

Ban.

A. Bass

Band.

FX 5

119

H.C.

J. Gr.

J. Gr.

J. Gr.

J. Gr.

Ban.

A. Bass

Band.

FX 5

122

H.C.

J. Gr.

J. Gr.

J. Gr.

J. Gr.

Ban.

A. Bass

Band.

FX 5

Handclap

♩ = 160,000000

72

77

83

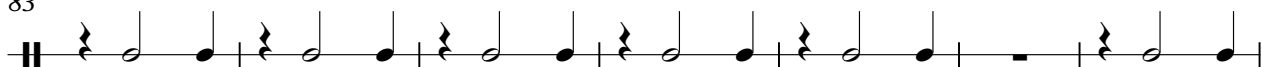

90

96

102

108

114

120

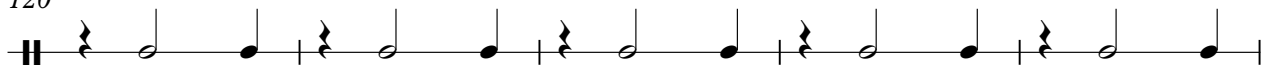

125

Jazz Guitar

♩ = 160,000000

A jazz guitar score consisting of 19 staves. The first staff begins with a double bar line and a '2' above it, indicating a second ending. The music is written in treble clef with a key signature of one sharp (F#). The score features a complex melodic line in the upper voice and a dense, rhythmic accompaniment in the lower voice, primarily using eighth and sixteenth notes. The piece concludes with a double bar line at the end of the 19th staff.

V.S.

41

42

43

45

47

49

51

52

54

56

V.S.

58

60

62

64

66

68

70

72

74

76

78

80

82

84

86

88

90

91

15

93

95

97

99

101

103

105

107

109

111

V.S.

113

115

117

119

121

123

125

127

Jazz Guitar

♩ = 160,000000

3

8

16

25

32

36

41

57

60

3

2

3

3

5

8

3

65

69

72

88

94

106

113

Jazz Guitar

$\text{♩} = 160,000000$

42

48

55

62

68

16

89

96

102

109

115

2

121

Jazz Guitar

126

Jazz Guitar

♩ = 160,000000

40

43

85

Jazz Guitar

♩ = 160,000000

40

#e

e

7

50

77

Jazz Guitar

♩ = 160,000000

3

9

23

42

56

74

78

81

84

112

114

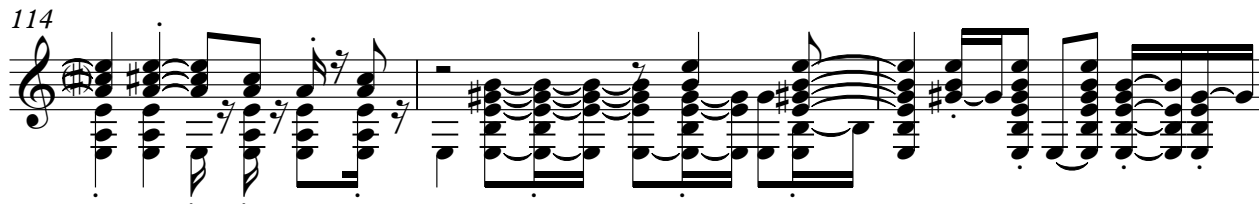

117

119

121

123

126

128

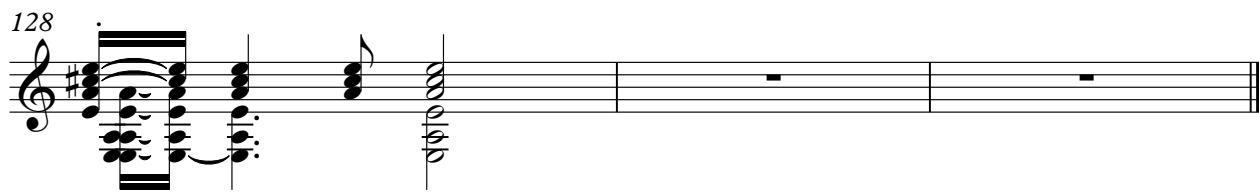

Jazz Guitar

♩ = 160,000000

TAKEMEHO

(c) 1996 PC SONGS

Ed. Milano Publishing

2

Banjo

85

89

95

100

106

112

117

122

126

Acoustic Bass

♩ = 160,000000

6

12

19

26

32

38

45

52

59

65

V.S.

Bandoneon

♩ = 160,000000

6

6

11

16

22

28

34

40

45

51

56

62

68

74

79

84

90

96

102

V.S.

108

114

120

125

Bandoneon

♩ = 160,000000

12 3

12 3

19

27 3

51

78

FX 5 (Brightness)

♩ = 160,000000

15

20

25

31

37

10

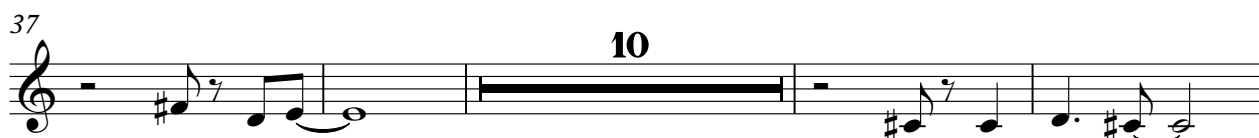

51

56

62

68

5

77

5

