

USA for Africa - We Are The World 1

♩ = 73,000694

Tenor Saxophone

Percussion

Glockenspiel

Marimba

5-string Fretless Electric Bass

Honky-tonk Piano

Synth Brass

FX 5 (Brightness)

♩ = 73,000694

Contrabass

4

Perc.

Glock.

E. Bass

H-t. Pno.

FX 5

Cb.

2

- Glock.**: Features six sixteenth-note runs, each marked with a '6' above the staff.
- E. Bass**: Contains a long, sustained note with a fermata.
- H-t. Pno.**: Shows a long, sustained note with a fermata.
- Syn. Br.**: Features a melodic line with a triplet of eighth notes marked with a '3' above the staff.
- FX 5**: Shows a long, sustained note with a fermata.
- Cb.**: Contains a long, sustained note with a fermata.

- Glock.**: Features six sixteenth-note runs, each marked with a '6' above the staff.
- E. Bass**: Contains a short melodic phrase followed by a rest.
- H-t. Pno.**: Shows a short melodic phrase followed by a rest.
- Syn. Br.**: Features a melodic line with a triplet of eighth notes marked with a '3' above the staff.
- FX 5**: Shows a long, sustained note with a fermata.
- Cb.**: Contains a long, sustained note with a fermata.

9

Glock.

H-t. Pno.

Syn. Br.

FX 5

Cb.

11

Ten. Sax.

H-t. Pno.

FX 5

Cb.

14

Ten. Sax.

H-t. Pno.

FX 5

17

Ten. Sax.

Perc.

H-t. Pno.

FX 5

20

Ten. Sax.

Perc.

E. Bass

H-t. Pno.

FX 5

Cb.

23

Ten. Sax.
Perc.
E. Bass
H-t. Pno.
FX 5

26

Ten. Sax.
Perc.
E. Bass
H-t. Pno.
FX 5

29

31

33

35

37

Ten. Sax.

Perc.

Mar.

E. Bass

H-t. Pno.

FX 5

Cb.

40

Ten. Sax.

Perc.

Mar.

E. Bass

H-t. Pno.

42

Ten. Sax.
Perc.
Mar.
E. Bass
H-t. Pno.

44

Ten. Sax.
Perc.
Mar.
E. Bass
H-t. Pno.

46

Ten. Sax.
Perc.
Mar.
E. Bass
H-t. Pno.
FX 5

48

Ten. Sax.
Perc.
Mar.
E. Bass
H-t. Pno.
FX 5

50

Ten. Sax.

Perc.

Mar.

E. Bass

H-t. Pno.

FX 5

Cb.

52

Ten. Sax.
Perc.
Mar.
E. Bass
H-t. Pno.
Syn. Br.
FX 5
Cb.

55

Ten. Sax.
Perc.
E. Bass
H-t. Pno.
Syn. Br.
Cb.

58

Ten. Sax.

Perc.

E. Bass

H-t. Pno.

Cb.

61

Ten. Sax.

Perc.

Mar.

E. Bass

H-t. Pno.

Syn. Br.

FX 5

Cb.

63

65

67

Ten. Sax.

Perc.

Mar.

E. Bass

H-t. Pno.

Syn. Br.

FX 5

Cb.

69

Ten. Sax.

Perc.

Mar.

E. Bass

H-t. Pno.

Syn. Br.

FX 5

Cb.

71

73

75

Ten. Sax.

Perc.

Mar.

E. Bass

H-t. Pno.

Syn. Br.

FX 5

Cb.

77

Ten. Sax.

Perc.

Mar.

E. Bass

H-t. Pno.

Syn. Br.

FX 5

Cb.

79

Ten. Sax.

Perc.

Mar.

E. Bass

H-t. Pno.

Syn. Br.

FX 5

Cb.

81

Ten. Sax.

Perc.

Mar.

E. Bass

H-t. Pno.

Syn. Br.

FX 5

Cb.

Ten. Sax.

Perc.

Mar.

E. Bass

H-t. Pno.

Syn. Br.

FX 5

Cb.

85

Ten. Sax.

Perc.

Mar.

E. Bass

H-t. Pno.

Syn. Br.

FX 5

Cb.

87

89

91

Ten. Sax.

Perc.

Mar.

E. Bass

H-t. Pno.

Syn. Br.

FX 5

Cb.

Ten. Sax.

Perc.

Mar.

E. Bass

H-t. Pno.

Syn. Br.

FX 5

Cb.

95

Ten. Sax.

Perc.

Mar.

E. Bass

H-t. Pno.

Syn. Br.

FX 5

Cb.

Ten. Sax.

Perc.

Mar.

E. Bass

H-t. Pno.

Syn. Br.

FX 5

Cb.

99

Ten. Sax.

Perc.

Mar.

E. Bass

H-t. Pno.

Syn. Br.

FX 5

Cb.

Ten. Sax.

Perc.

Mar.

E. Bass

H-t. Pno.

Syn. Br.

FX 5

Cb.

103

105

Musical score for Tenor Saxophone (Ten. Sax.), Percussion (Perc.), Maracas (Mar.), Electric Bass (E. Bass), Horns (H-t. Pno.), Synthesizer (Syn. Br.), FX 5, and Double Bass (Cb.).

109

Ten. Sax.

Perc.

Mar.

E. Bass

H-t. Pno.

Syn. Br.

FX 5

Cb.

111

Ten. Sax.

Perc.

Mar.

E. Bass

H-t. Pno.

Syn. Br.

FX 5

Cb.

113

Musical score for Tenor Saxophone (Ten. Sax.), Percussion (Perc.), Maracas (Mar.), Electric Bass (E. Bass), Horns (H-t. Pno.), Synthesizer (Syn. Br.), FX 5, and Contrabass (Cb.). The score is written in 4/4 time and includes various musical notations such as notes, rests, and articulation marks.

The score consists of the following parts:

117

Ten. Sax.

Perc.

Mar.

E. Bass

H-t. Pno.

Syn. Br.

FX 5

Cb.

Ten. Sax.

Perc.

Mar.

E. Bass

H-t. Pno.

Syn. Br.

FX 5

Cb.

USA for Africa - We Are The World 1

Tenor Saxophone

♩ = 73,000694

12

16

21

24

27

30

33

37

41

44

V.S.

Tenor Saxophone

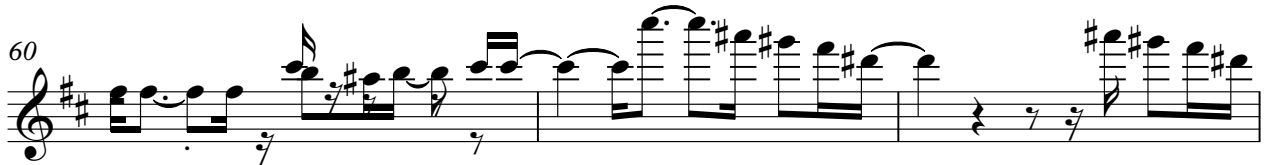
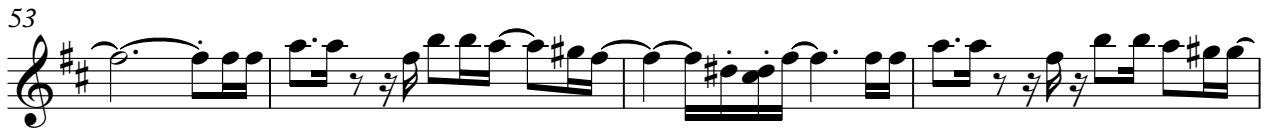

Tenor Saxophone

V.S.

USA for Africa - We Are The World 1

Percussion

♩ = 73,000694

4 11

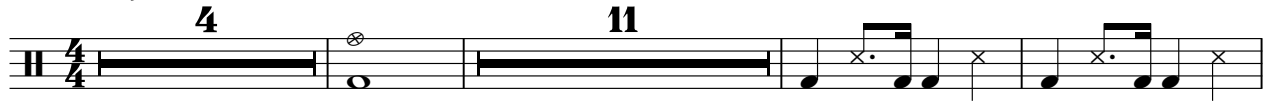

19

24

29

34

38

41

44

47

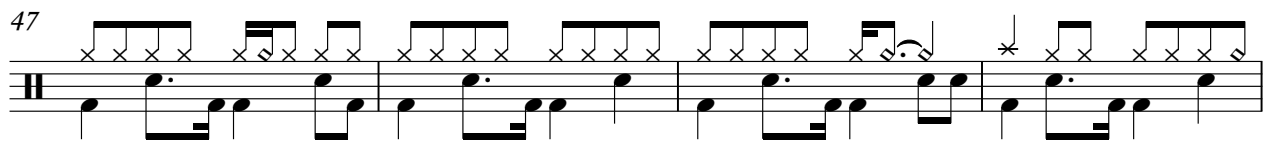

51

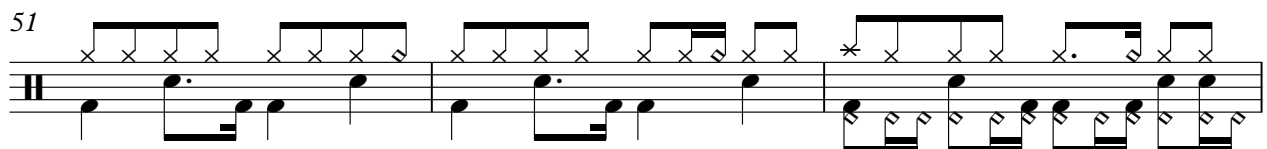

V.S.

Percussion

54

57

60

63

67

70

74

77

80

83

Percussion

86

89

92

95

98

101

104

107

110

113

V.S.

4

Percussion

116

119

USA for Africa - We Are The World 1

Glockenspiel

♩ = 73,000694

2 6 6 6 6

4 6 6 6 6

5 6 6 6 6

6 6 6 6 6

7 6 6 6 6

8 6 6 6 6

9 6 6 6 6

10 6 6 6 6

11 109 51,00082700183 5

USA for Africa - We Are The World 1

Marimba

♩ = 73,000694

28

30

32

34

36

39

41

43

45

V.S.

73

75

77

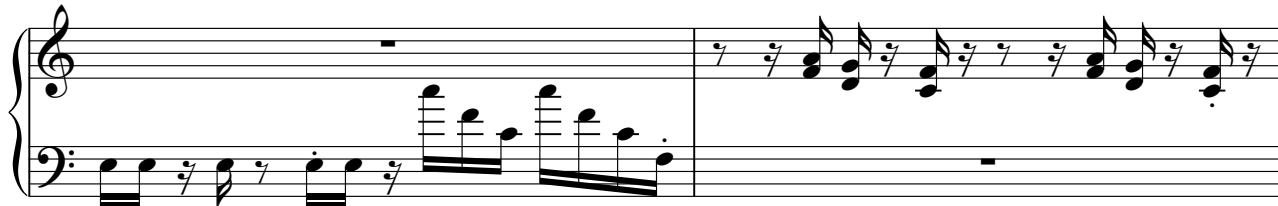

79

81

83

85

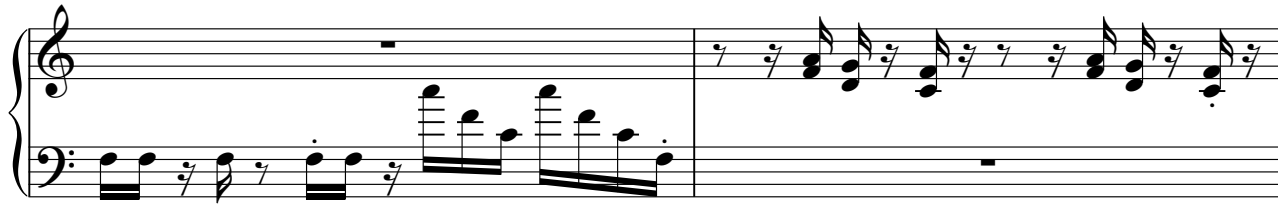

87

89

V.S.

91

A single musical staff in treble clef containing two measures of music. The first measure has a whole rest, and the second measure contains a sequence of eighth notes and chords.

93

A grand staff (treble and bass clefs) for two measures. The first measure has a whole rest in the treble and a bass line with eighth notes. The second measure has a whole rest in the treble and a bass line with eighth notes.

95

A single musical staff in treble clef containing two measures of music with eighth notes and chords.

97

A single musical staff in treble clef containing two measures of music with eighth notes and chords.

99

A single musical staff in treble clef containing two measures of music with eighth notes and chords.

101

A grand staff (treble and bass clefs) for two measures. The first measure has a whole rest in the treble and a bass line with eighth notes. The second measure has a whole rest in the treble and a bass line with eighth notes.

103

A single musical staff in treble clef containing two measures of music with eighth notes and chords.

105

A single musical staff in treble clef containing two measures of music with eighth notes and chords.

107

A single musical staff in treble clef containing two measures of music with eighth notes and chords.

5-string Fretless Electric Bass

USA for Africa - We Are The World 1

♩ = 73,000694

4 12

21

26

31

35

40

45

50

55

59

V.S.

64

68

73

77

81

86

91

96

101

106

111

116

120

♩ = 51,000027 ♩ = 83,000183

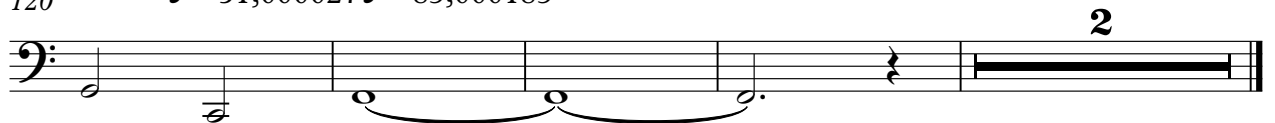

Honky-tonk Piano

USA for Africa - We Are The World 1

♩ = 73,000694

4

10

13

16

18

21

V.S.

24

26

29

31

33

35

37

41

44

47

49

51

53

57

62

64

66

68

70

72

74

76

79

81

V.S.

83

85

87

89

91

94

96

98

100

102

104

106

V.S.

108

111

113

115

117

120

$\text{♩} = 51,000027$ $\text{♩} = 83,000183$

USA for Africa - We Are The World 1

Synth Brass

♩ = 73,000694

USA for Africa - We Are The World 1

FX 5 (Brightness)

♩ = 73,000694

4

13

19

24

30

37

49

8

8

USA for Africa - We Are The World 1

Contrabass

♩ = 73,000694

4

11

8 12

35 12

51

58 4

68 4

77

80 3

83 4

2
90

Contrabass

95

99

4

109

113

118

• = 51,000 283,000 183

3
