

# USA for Africa - We Are the World

♩ = 65,000069

Melody

French Horn

Drums

Bells

Bells

Glockenspiel

Kalimba

Piano

Guitar

Bass

Chorused Piano

Pad

Choir

Choir

Strings 1

Strings 2

2

Bells

Glockenspiel

3

French Horn

Bells

Bells

Glockenspiel

Pad

Strings 1

Strings 2

4

French Horn

Bells

Glockenspiel

Strings 1

Strings 2

Double bar line

5

French Horn

Bells

Glockenspiel

Choir

Choir

Strings 1

Strings 2

6 ♩ = 70,000069

French Horn

Glockenspiel

Piano

Chorused Piano

Pad

Choir

Choir

Strings 1

Strings 2

♩ = 60,000000

7

French Horn

Bells

Glockenspiel

Piano

Chorused Piano

Pad

Choir

Choir

Strings 1

Strings 2

♩ = 60,000000

9  $\text{♩} = 75,000000$   $\text{♩} = 75,000000$   $\text{♩} = 73,000069$

Melody

Glockenspiel

Piano

Bass

Chorused Piano

Pad

Choir

Choir

Strings 1

Strings 2

11

Melody

French Horn

Glockenspiel

Piano

Bass

Chorused Piano

Pad

16

Melody

French Horn

Drums

Glockenspiel

Piano

Bass

Chorused Piano

Pad

Choir

Choir

18

Melody

French Horn

Drums

Piano

Bass

Pad

Choir

Choir

20

Melody

Drums

Piano

Bass

Pad

Choir

Choir

22

Melody

Drums

Piano

Bass

Pad

Choir

Choir

24

Melody

Drums

Piano

Bass

Pad

Choir

Choir

26

Melody

Drums

Kalimba

Piano

Bass

Pad

Choir

Choir

28

Melody

Drums

Glockenspiel

Kalimba

Piano

Bass

Chorused Piano

Pad

Choir

Choir

30

Melody

Drums

Glockenspiel

Kalimba

Piano

Bass

Chorused Piano

Pad

Choir

Choir

32

Melody

Drums

Kalimba

Piano

Bass

Pad

Choir

Choir

Strings 1

Strings 2

33

Melody

Drums

Glockenspiel

Kalimba

Piano

Guitar

Bass

Chorused Piano

Pad

Choir

Choir

Strings 1

Strings 2

35

Melody

Drums

Glockenspiel

Kalimba

Piano

Guitar

Bass

Chorused Piano

Choir

Choir

Strings 1

Strings 2

37

Melody

Drums

Glockenspiel

Kalimba

Piano

Guitar

Bass

Chorused Piano

Strings 1

Strings 2

39

Melody

Drums

Glockenspiel

Kalimba

Piano

Guitar

Bass

Chorused Piano

Strings 1

Strings 2

40

Melody

Drums

Kalimba

Piano

Guitar

Bass

Strings 1

Strings 2

41

Melody

Drums

Glockenspiel

Kalimba

Piano

Guitar

Bass

Chorused Piano

Choir

Choir

Strings 1

Strings 2

43

Melody

Drums

Kalimba

Piano

Guitar

Bass

Pad

Choir

Choir

Strings 1

Strings 2

44

Melody

Drums

Kalimba

Piano

Guitar

Bass

Pad

Choir

Choir

Strings 1

Strings 2

45

Melody

Drums

Kalimba

Piano

Guitar

Bass

Pad

Choir

Choir

Strings 1

Strings 2

46

Melody

Drums

Kalimba

Piano

Guitar

Bass

Chorused Piano

Pad

Choir

Choir

Strings 1

Strings 2

Melody

Drums

Kalimba

Piano

Guitar

Bass

Chorused Piano

Pad

Choir

Choir

Strings 1

Strings 2

48

Melody

Drums

Kalimba

Piano

Guitar

Bass

Chorused Piano

Pad

Choir

Choir

Strings 1

Strings 2

49

Melody

Drums

Kalimba

Piano

Guitar

Bass

Chorused Piano

Pad

Choir

Choir

Strings 1

Strings 2

50

Melody

Drums

Kalimba

Piano

Guitar

Bass

Pad

Choir

Choir

Strings 1

Strings 2

51

Melody

French Horn

Drums

Piano

Guitar

Bass

Pad

Choir

Choir

Strings 1

Strings 2

52

Melody

French Horn

Drums

Piano

Guitar

Bass

Pad

Strings 1

Strings 2

53

Melody

French Horn

Drums

Piano

Guitar

Bass

Pad

Strings 1

Strings 2

54

Melody

French Horn

Drums

Piano

Guitar

Bass

Pad

Choir

Choir

Strings 1

Strings 2

55

Melody

Drums

Piano

Guitar

Bass

Pad

Strings 1

Strings 2

57

Melody

Drums

Piano

Guitar

Bass

Pad

Choir

Choir

Strings 1

Strings 2

58

Melody

Drums

Glockenspiel

Piano

Guitar

Bass

Chorused Piano

Pad

Choir

Choir

Strings 1

Strings 2

59

Melody

French Horn

Drums

Glockenspiel

Piano

Guitar

Bass

Chorused Piano

Pad

Choir

Choir

Strings 1

Strings 2

60

Melody

French Horn

Drums

Glockenspiel

Piano

Guitar

Bass

Chorused Piano

Pad

Choir

Choir

Strings 1

Strings 2

61

Melody

French Horn

Drums

Glockenspiel

Piano

Guitar

Bass

Chorused Piano

Pad

Choir

Choir

Strings 1

Strings 2

62

Melody

French Horn

Drums

Glockenspiel

Piano

Guitar

Bass

Chorused Piano

Pad

Choir

Choir

Strings 1

Strings 2

63

Melody

French Horn

Drums

Glockenspiel

Piano

Guitar

Bass

Chorused Piano

Pad

Choir

Choir

Strings 1

Strings 2

64

Melody

French Horn

Drums

Glockenspiel

Piano

Guitar

Bass

Chorused Piano

Pad

Choir

Choir

Strings 1

Strings 2

65

Melody

French Horn

Drums

Glockenspiel

Piano

Guitar

Bass

Chorused Piano

Pad

Choir

Choir

Strings 1

Strings 2

66

Melody

French Horn

Drums

Glockenspiel

Piano

Guitar

Bass

Chorused Piano

Pad

Choir

Choir

Strings 1

Strings 2

67

Melody

French Horn

Drums

Glockenspiel

Piano

Guitar

Bass

Chorused Piano

Pad

Choir

Choir

Strings 1

Strings 2

68

Melody

French Horn

Drums

Glockenspiel

Piano

Guitar

Bass

Chorused Piano

Pad

Choir

Choir

Strings 1

Strings 2

69

Melody

French Horn

Drums

Glockenspiel

Piano

Guitar

Bass

Chorused Piano

Pad

Choir

Choir

Strings 1

Strings 2

70

Melody

French Horn

Drums

Glockenspiel

Piano

Guitar

Bass

Chorused Piano

Pad

Choir

Choir

Strings 1

Strings 2

71

Melody

French Horn

Drums

Glockenspiel

Piano

Guitar

Bass

Chorused Piano

Pad

Choir

Choir

Strings 1

Strings 2

72

Melody

French Horn

Drums

Glockenspiel

Piano

Guitar

Bass

Chorused Piano

Pad

Choir

Choir

Strings 1

Strings 2

73

Melody

French Horn

Drums

Glockenspiel

Piano

Guitar

Bass

Chorused Piano

Pad

Choir

Choir

Strings 1

Strings 2

74

Melody

French Horn

Drums

Piano

Guitar

Bass

Pad

Choir

Choir

Strings 1

Strings 2

75

Melody

French Horn

Drums

Glockenspiel

Piano

Guitar

Bass

Chorused Piano

Pad

Choir

Choir

Strings 1

Strings 2

77

Melody

Drums

Piano

Guitar

Bass

Pad

Choir

Choir

Strings 1

Strings 2

78

Melody

French Horn

Drums

Glockenspiel

Piano

Guitar

Bass

Chorused Piano

Pad

Choir

Choir

Strings 1

Strings 2

79

Melody

French Horn

Drums

Piano

Guitar

Bass

Pad

Choir

Choir

Strings 1

Strings 2

3

80

Melody

French Horn

Drums

Piano

Guitar

Bass

Pad

Choir

Choir

Strings 1

Strings 2

81

Melody

French Horn

Drums

Glockenspiel

Piano

Guitar

Bass

Chorused Piano

Pad

Choir

Choir

Strings 1

Strings 2

82

Melody

French Horn

Drums

Glockenspiel

Piano

Guitar

Bass

Chorused Piano

Pad

Choir

Choir

Strings 1

Strings 2

83

Melody

French Horn

Drums

Glockenspiel

Piano

Guitar

Bass

Chorused Piano

Pad

Choir

Choir

Strings 1

Strings 2

84

Melody

French Horn

Drums

Glockenspiel

Piano

Guitar

Bass

Chorused Piano

Pad

Choir

Choir

Strings 1

Strings 2

85

Melody

Drums

Piano

Guitar

Bass

Pad

Choir

Choir

Strings 1

Strings 2

86

Melody

French Horn

Drums

Glockenspiel

Piano

Guitar

Bass

Chorused Piano

Pad

Choir

Choir

Strings 1

Strings 2

87

Melody

3

67

French Horn

Drums

Piano

Guitar

Bass

Pad

Choir

Choir

Strings 1

Strings 2

88

Melody

French Horn

Drums

Piano

Guitar

Bass

Pad

Choir

Choir

Strings 1

Strings 2

89

Melody

French Horn

Drums

Glockenspiel

Piano

Guitar

Bass

Chorused Piano

Pad

Choir

Choir

Strings 1

Strings 2

90

Melody

French Horn

Drums

Glockenspiel

Piano

Guitar

Bass

Chorused Piano

Pad

Choir

Choir

Strings 1

Strings 2

3

91

Melody

French Horn

Drums

Glockenspiel

Piano

Guitar

Bass

Chorused Piano

Pad

Choir

Choir

Strings 1

Strings 2

92

Melody

French Horn

Drums

Glockenspiel

Piano

Guitar

Bass

Chorused Piano

Pad

Choir

Choir

Strings 1

Strings 2

93

Melody

French Horn

Drums

Glockenspiel

Piano

Guitar

Bass

Chorused Piano

Pad

Choir

Choir

Strings 1

Strings 2

94

Melody

French Horn

Drums

Glockenspiel

Piano

Guitar

Bass

Chorused Piano

Pad

Choir

Choir

Strings 1

Strings 2

95

Melody

French Horn

Drums

Glockenspiel

Piano

Guitar

Bass

Chorused Piano

Pad

Choir

Choir

Strings 1

Strings 2

96

Melody

French Horn

Drums

Glockenspiel

Piano

Guitar

Bass

Chorused Piano

Pad

Choir

Choir

Strings 1

Strings 2

97

Melody

French Horn

Drums

Glockenspiel

Piano

Guitar

Bass

Chorused Piano

Pad

Choir

Choir

Strings 1

Strings 2

98

Melody

French Horn

Drums

Bells

Bells

Glockenspiel

Kalimba

Piano

Guitar

Bass

Chorused Piano

Pad

Choir

Choir

Strings 1

Strings 2

Reset Mix

Reset Pan

101

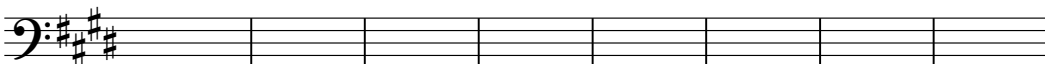
Piano 

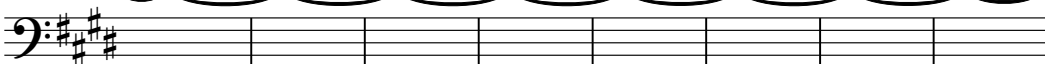

109

Piano 

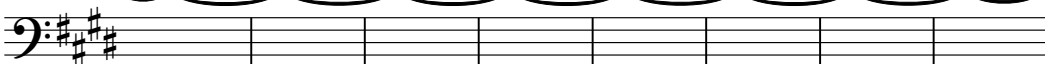

117

Piano 

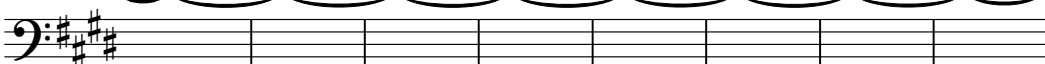

125

Piano 

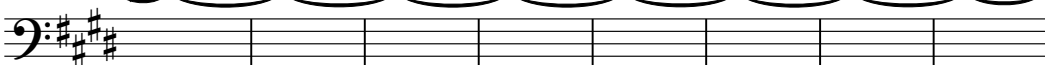

133

Piano 

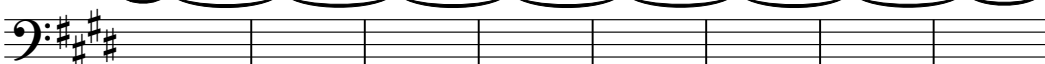

141

Piano 

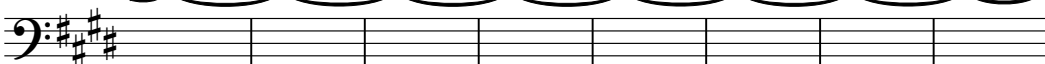

149

Piano 

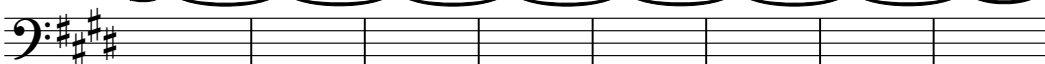

157

Piano 

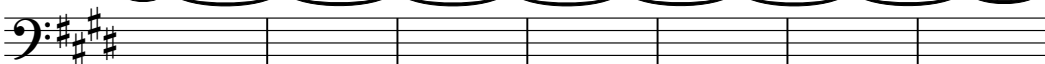

165

Piano 

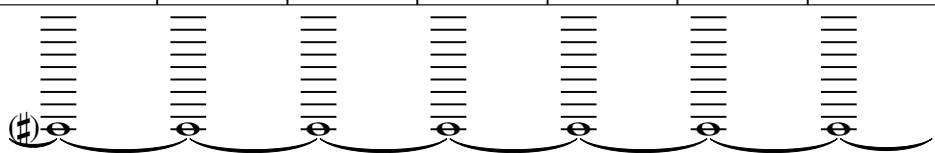

172

Piano

# USA for Africa - We Are the World

## Melody

♩ = 65,000069      ♩ = 70,000069      ♩ = 60,0000000000

4      2

10      ♩ = 73,000069

14

18

21

24

28

31

35

38

V.S.

Melody

73

76

79

81

84

86

89

91

93

95

V.S.

4

Melody

97

78

3 3

# USA for Africa - We Are the World

## French Horn

2

# French Horn

94

98

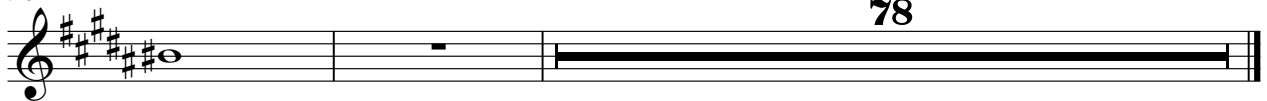

# USA for Africa - We Are the World

## Drums

♩ = 65,000069      ♩ = 70,000069      ♩ = 60,0000000000000000000069

4      2      4

14

19

23

27

31

35

39

43

46

V.S.

49

52

55

58

60

62

64

66

68

71

Drums

74

76

78

80

82

84

86

88

90

92

V.S.

4

Drums

94

96

98

Bells

USA for Africa - We Are the World

♩ = 65,000069

2

3

5

♩ = 70,000069

2

♩ = 60,0000000000 = 75,0

10

♩ = 73,000069

90

78

42

15

60

63

66

69

72

75

79

2

84

2

89

92

97

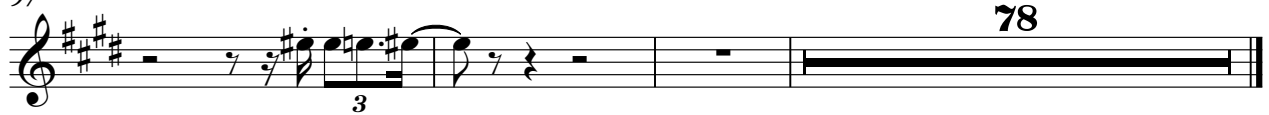

# USA for Africa - We Are the World

Kalimba

43

45

47

49

51

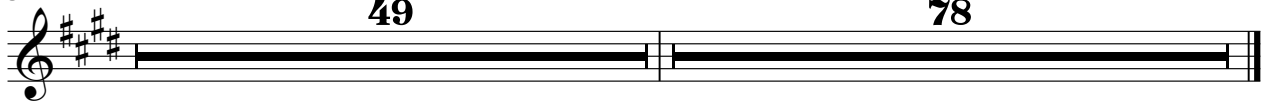

# USA for Africa - We Are the World

Piano

♩ = 65,000069

♩ = 70,000069

4

4

7

♩ = 66,0000000000 = 67,5000000000 = 73,000069

11

16

21

27

V.S.

33

37

42

48

52

56

62

66

69

73

77

82

87

92

97

Reset Expression  
Reset Volume  
Reset Pan

104

113

122

131

140

149

158

167

173

Reset Modulat  
Reset Aftertou

# USA for Africa - We Are the World

Guitar

♩ = 65,000069      ♩ = 70,000069      ♩ = 60,0000000000

4      2

10      ♩ = 73,000069      23

35

37

39

41

44

47

49

51

V.S.

V.S.

# USA for Africa - We Are the World

Bass

♩ = 65,000069      ♩ = 70,000069      ♩ = 65,000000      ♩ = 73,000069

V.S.

65

70

75

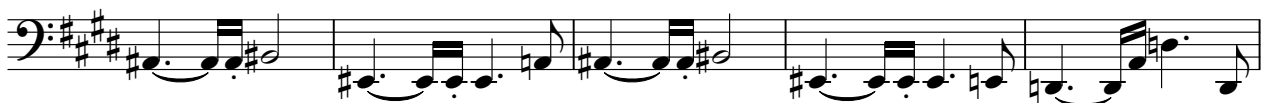

80

85

90

95

98

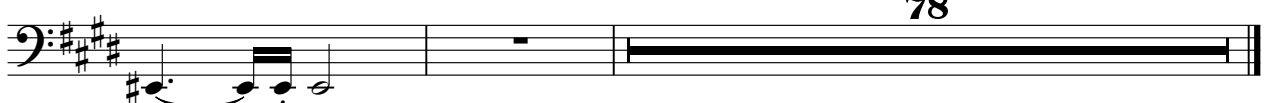

78

# USA for Africa - We Are the World

Chorused Piano

58

97

78

# USA for Africa - We Are the World

Pad

♩ = 65,000069

2

5

♩ = 70,000069

♩ = 60,000069

♩ = 65,000069

11

17

24

28

32

8

43

51

59

67

75

83

91

97

# USA for Africa - We Are the World

Choir

♩ = 65,000069      ♩ = 70,000069      ♩ = 60,750000000

4

10 ♩ = 73,000069

7

23

31 6

44 3

54 3

61

66

69

74

V.S.

77

82

85

90

93

97

78

# USA for Africa - We Are the World

Choir

♩ = 65,000069

♩ = 70,000069

♩ = 60,000000

♩ = 65,000069

4

10

♩ = 73,000069

7

23

30

6

43

51

3

3

60

3

3

65

69

3

3

74

V.S.

77

3 3

81

84

3 3

88

92

3 3

96

99

78

# USA for Africa - We Are the World

## Strings 1

V.S.

2

95

Strings 1

78

USA for Africa - We Are the World

Strings 2

V.S.

2

Strings 2

96

78
