

USA In Pieces - Ain't Goin' Down (Till the Sun Comes Up)

♩ = 168,000397

tom mid 2 45

tom mid 2 45 10

tom mid 2 45 7

tom mid 2 45 3

tom mid 2 45 5

tom mid 2 45 6

tom mid 2 45 11

tom mid 2 45 4

tom mid 2 45 2

tom mid 2 45 8

♩ = 168,000397

tom mid 2 45 9

tom mid 2 45 10

tom mid 2 45 3

tom mid 2 45 5

tom mid 2 45 6

tom mid 2 45 4

tom mid 2 45 2

tom mid 2 45 8

♩ = 168,000397

7

tom mid 2 45 10

tom mid 2 45 3

tom mid 2 45 5

tom mid 2 45 6

tom mid 2 45 4

tom mid 2 45 2

tom mid 2 45 8

10

tom mid 2 45 10

tom mid 2 45 3

tom mid 2 45 5

tom mid 2 45 4

tom mid 2 45 2

tom mid 2 45 8

13

tom mid 2 45 10

tom mid 2 45 3

tom mid 2 45 6

tom mid 2 45 4

tom mid 2 45 2

tom mid 2 45 8

16

tom mid 2 45 10

tom mid 2 45 3

tom mid 2 45 4

tom mid 2 45 2

tom mid 2 45 8

19

tom mid 2 45

tom mid 2 45 10

tom mid 2 45 3

tom mid 2 45 4

tom mid 2 45 2

tom mid 2 45 8

22

tom mid 2 45

tom mid 2 45 10

tom mid 2 45 3

tom mid 2 45 4

tom mid 2 45 2

tom mid 2 45 8

24

tom mid 2 45

tom mid 2 45 10

tom mid 2 45 3

tom mid 2 45 4

tom mid 2 45 2

tom mid 2 45 8

27

tom mid 2 45

tom mid 2 45 10

tom mid 2 45 3

tom mid 2 45 4

tom mid 2 45 2

tom mid 2 45 8

30

tom mid 2 45

tom mid 2 45 10

tom mid 2 45 3

tom mid 2 45 4

tom mid 2 45 2

tom mid 2 45 8

33

tom mid 2 45

tom mid 2 45 10

tom mid 2 45 3

tom mid 2 45 4

tom mid 2 45 2

tom mid 2 45 8

36

tom mid 2 45

tom mid 2 45 10

tom mid 2 45 3

tom mid 2 45 5

tom mid 2 45 4

tom mid 2 45 2

tom mid 2 45 8

39

tom mid 2 45 10

tom mid 2 45 3

tom mid 2 45 5

tom mid 2 45 4

tom mid 2 45 2

tom mid 2 45 8

42

tom mid 2 45 10

tom mid 2 45 3

tom mid 2 45 5

tom mid 2 45 4

tom mid 2 45 2

tom mid 2 45 8

45

tom mid 2 45

tom mid 2 45 10

tom mid 2 45 3

tom mid 2 45 5

tom mid 2 45 4

tom mid 2 45 2

tom mid 2 45 8

50

tom mid 2 45

tom mid 2 45 10

tom mid 2 45 3

tom mid 2 45 4

tom mid 2 45 2

tom mid 2 45 8

tom mid 2 45 52

tom mid 2 45 10

tom mid 2 45 3

tom mid 2 45 4

tom mid 2 45 2

tom mid 2 45 8

tom mid 2 45 55

tom mid 2 45 10

tom mid 2 45 3

tom mid 2 45 4

tom mid 2 45 2

tom mid 2 45 8

tom mid 2 45 58

tom mid 2 45 10

tom mid 2 45 3

tom mid 2 45 4

tom mid 2 45 2

tom mid 2 45 8

61

tom mid 2 45 45

tom mid 2 45 10

tom mid 2 45 3

tom mid 2 45 4

tom mid 2 45 2

tom mid 2 45 8

65

tom mid 2 45 10

tom mid 2 45 3

tom mid 2 45 4

tom mid 2 45 2

69

tom mid 2 45 10

tom mid 2 45 3

tom mid 2 45 5

tom mid 2 45 4

tom mid 2 45 2

tom mid 2 45 8

72

tom mid 2 45 10

tom mid 2 45 3

tom mid 2 45 5

tom mid 2 45 6

tom mid 2 45 4

tom mid 2 45 2

tom mid 2 45 8

75

tom mid 2 45 10

tom mid 2 45 3

tom mid 2 45 5

tom mid 2 45 6

tom mid 2 45 4

tom mid 2 45 2

tom mid 2 45 8

78

tom mid 2 45 10

tom mid 2 45 3

tom mid 2 45 5

tom mid 2 45 4

tom mid 2 45 2

tom mid 2 45 8

81

tom mid 2 45 10

tom mid 2 45 3

tom mid 2 45 5

tom mid 2 45 4

tom mid 2 45 2

tom mid 2 45 8

84

tom mid 2 45 10

tom mid 2 45 3

tom mid 2 45 5

tom mid 2 45 4

tom mid 2 45 2

tom mid 2 45 8

87

tom mid 2 45

tom mid 2 45 10

tom mid 2 45 3

tom mid 2 45 5

tom mid 2 45 4

tom mid 2 45 2

tom mid 2 45 8

tom mid 2 45 92

tom mid 2 45 10

tom mid 2 45 2

tom mid 2 45 8

tom mid 2 45 9

tom mid 2 45 95

tom mid 2 45 10

tom mid 2 45 3

tom mid 2 45 4

tom mid 2 45 2

tom mid 2 45 8

tom mid 2 45 9

98

tom mid 2 45 45

tom mid 2 45 10

tom mid 2 45 7

tom mid 2 45 3

tom mid 2 45 11

tom mid 2 45 4

tom mid 2 45 2

tom mid 2 45 8

tom mid 2 45 9

101

tom mid 2 45 10

tom mid 2 45 7

tom mid 2 45 3

tom mid 2 45 11

tom mid 2 45 4

tom mid 2 45 2

tom mid 2 45 8

tom mid 2 45 9

104

tom mid 2 45 10

tom mid 2 45 3

tom mid 2 45 4

tom mid 2 45 2

tom mid 2 45 8

107

tom mid 2 45 10

tom mid 2 45 3

tom mid 2 45 4

tom mid 2 45 2

tom mid 2 45 8

110

tom mid 2 45 10

tom mid 2 45 3

tom mid 2 45 4

tom mid 2 45 2

tom mid 2 45 8

113

tom mid 2 45

tom mid 2 45 10

tom mid 2 45 3

tom mid 2 45 4

tom mid 2 45 2

tom mid 2 45 8

117

tom mid 2 45 10

tom mid 2 45 3

tom mid 2 45 4

tom mid 2 45 2

tom mid 2 45 8

120

tom mid 2 45 10

tom mid 2 45 3

tom mid 2 45 5

tom mid 2 45 4

tom mid 2 45 2

tom mid 2 45 8

124

tom mid 2 45

tom mid 2 45 10

tom mid 2 45 3

tom mid 2 45 5

tom mid 2 45 2

tom mid 2 45 8

127

tom mid 2 45

tom mid 2 45 10

tom mid 2 45 3

tom mid 2 45 2

tom mid 2 45 8

128

tom mid 2 45

tom mid 2 45 10

tom mid 2 45 3

tom mid 2 45 2

tom mid 2 45 8

130

tom mid 2 45

tom mid 2 45 10

tom mid 2 45 3

tom mid 2 45 2

tom mid 2 45 8

92

94

96

99

13

115

6

2

126

♩ = 168,000397

V.S.

2

tom mid 2 45 10

41

46

51

57

62

65

68

72

77

82

87

92

96

100

104

109

114

119

125

129

♩ = 168,000397

46

41

90

9

3

102

19

9

♩ = 168,000397

5

9

13

17

21

25

29

33

37

V.S.

41

44

50

54

58

62

67

71

75

79

83

86

91

5

98

103

107

111

115

119

121

4

126

tom mid 2 45

3 3 3 3 3

128

3 3 6

129

3 3

♩ = 168,000397

4

7

11 **27**

41

46 **21**

70

74

78

80

2

tom mid 2 45 5

83

88

121

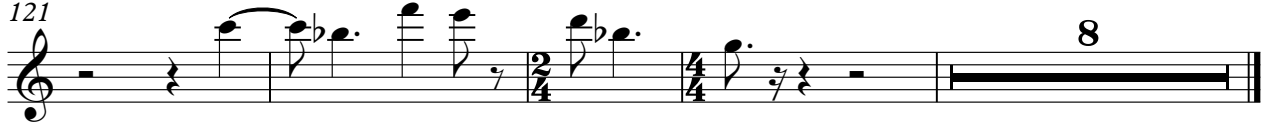

♩ = 168,000397

46 41

90

9

101

21 9

USA In Pieces - Ain't Goin' Down (Till the Sun Comes l

tom mid 2 45 4

♩ = 168,000397

E									
T									
A	0	0	0	0 0	0 0	0	0	0 0	
B	3	3	3	3 3	3	3	3	3 3	

6

T									
A	0 0	0	0	0 0	0 0	0	0	0 0	
B	3 3	3	3	3 3	3	3	3	3 3	

10

T									
A	0 0	0	0	0 0	0 0	0	0	0 0	
B	3 3	3	3	3 3	3	3	3	3 3	

14

T									
A	0 0	0	0	0 0	0	0	0	0 0	
B	3 3	3	3	3 3	3	3	3	3 3	

18

T	2	2	2	2 2	2				
A	0	0	0	0 0	0	0	0	0	0
B	3				3	3	3	3	3

23

T									
A	0	0 0	0	0	0	0	0 0	0 0	0
B	3	3 3	3	3	3	3	3 3	3 3	3

27

T								0	0
A	0	0 0	0	0	0	0	0 0	0	0
B	3	3 3	3	3	3	3	3 3	3	3

31

T								2	2
A	0	0 0	0	0	0	0	0	0	0
B	3	3 3	3	3	3	3	3 3	3	3

35

T	2	2 2	2						
A	0	0 0	0	0	0 0	0	0 0	0	0
B			3	3	3	3 3	3	3	3

39

T									
A	0	0 0	0	0	0	0 0	0	0	0
B	3	3 3	3	3	3	3 3	3	3	3

V.S.

T									
A	0	3	0	0	0				
B	3	1	3	3	3				

50

T									0
A	0	0	0	0	0	0	0	0	0
B	3	3	3	3	3	3	3	3	3

54

T	0	0	0	0	0	0	0	0	0
A	3	3	3	3	3	3	3	3	3
B	3	3	3	3	3	3	3	3	3

58

T									10
A	2	2	2	2	2	2	0	0	0
B	3	3	3	3	3	3	3	3	3

62

T	10	10	10	10	10	10	10	10	10
A	11	11	11	11	11	11	11	11	11
B	0								

66

T	10	10	10	10	0	0	0	0	0
A	11	11	11	11					
B								3	3

71

T								0	0
A	0	0	0	0	0	0	0	0	0
B	3	3	3	3	3	3	3	3	3

75

T	0	0	0	0				2	2
A	3	3	3	3	0	0	0	0	0
B	3	3	3	3	3	3	3	3	3

79

T	2	2	2	2				0	0
A	0	0	0	0	0	0	0	0	0
B	3	3	3	3	3	3	3	3	3

83

T	0	0	0					0	0
A	3	3	3	3	0	0	0	3	0
B	3	3	3	3	3	3	3	1	3

88

tom mid 2 45 4

3

6

T							
A				0	0	0	0
B				3	3	3	3

98

T						3	3	3	3
A	0	0	0	0	2	0	0	0	0
B	3	3	3	3	0				

104

T									
A	0	0	0	0	0	0	0	0	0
B	3	3	3	3	3	3	3	3	3

108

T									
A	0	0	0	0	0	0	0	0	0
B	3	3	3	3	3	3	3	3	3

112

T					15	15	13	0	8	6	6	3	6	7
A	2	2	2	2	2									
B	3													

116

T	0	0	0	0	0									
A	3	3	3	3	3	3	0	0	0	0	3			
B							3	3	3	3	1			

120

9

T	0	0	0											
A	3	3	3											
B														

♩ = 168,000397

V.S.

23

25

27

29

31

33

35

37

39

41

43

45

49

52

54

56

58

60

63

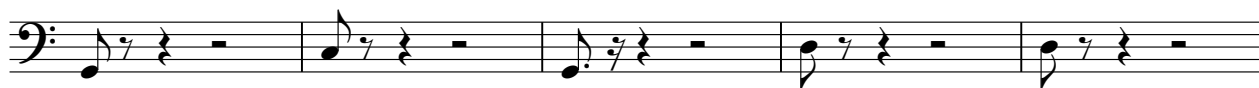

68

V.S.

71

73

75

77

80

82

84

86

89

93

95

97

99

102

105

107

110

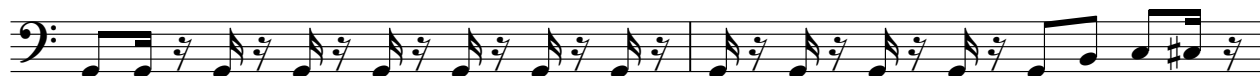

112

115

118

V.S.

120

123

128

130

♩ = 168,000397

10

19

27

34

41

46

50

59

72

80

87

93

100

103

110

116

122

127

129

130

♩ = 168,000397

46 41

90

3 3

96

102

104

19 9