

♩ = 66,000069
DRP1111111101000000

2

6

7

8

Perc.

J. Gtr.

J. Gtr.

S. Bass

Syn. Str.

9

Perc.

J. Gtr.

J. Gtr.

S. Bass

Syn. Str.

10

Perc.

J. Gtr.

J. Gtr.

S. Bass

Syn. Str.

11

Perc.

J. Gtr.

J. Gtr.

S. Bass

Syn. Str.

12

13

14

Perc.

J. Gtr.

J. Gtr.

J. Gtr.

S. Bass

Syn. Str.

11

15

Perc.

J. Gtr.

J. Gtr.

J. Gtr.

S. Bass

Syn. Str.

16

17

18

Perc.

J. Gtr.

J. Gtr.

S. Bass

Syn. Str.

19

Perc.

J. Gtr.

J. Gtr.

S. Bass

Syn. Str.

20

21

22

23

24

Perc.

J. Gtr.

J. Gtr.

J. Gtr.

S. Bass

Syn. Str.

Vla.

25

Perc.

J. Gtr.

J. Gtr.

J. Gtr.

S. Bass

Syn. Str.

Vla.

26

Perc.

J. Gtr.

J. Gtr.

J. Gtr.

S. Bass

Syn. Str.

27

Perc.

J. Gtr.

J. Gtr.

J. Gtr.

S. Bass

Syn. Str.

3

6

3

3

3

3

3

3

28

Perc.

J. Gtr.

J. Gtr.

J. Gtr.

S. Bass

Syn. Str.

3

3

3

3

3

29

Perc.

J. Gtr.

J. Gtr.

S. Bass

Syn. Str.

30

Perc.

J. Gtr.

J. Gtr.

S. Bass

Syn. Str.

31

Perc.

J. Gtr.

J. Gtr.

S. Bass

Syn. Str.

||

32

Perc.

J. Gtr.

J. Gtr.

J. Gtr.

S. Bass

Syn. Str.

33

Perc.

J. Gtr.

J. Gtr.

J. Gtr.

S. Bass

Syn. Str.

34

Perc.

J. Gtr.

J. Gtr.

J. Gtr.

S. Bass

Syn. Str.

35

Perc.

J. Gtr.

J. Gtr.

J. Gtr.

S. Bass

Syn. Str.

||

36

Perc.

J. Gtr.

J. Gtr.

J. Gtr.

S. Bass

Syn. Str.

37

Perc.

J. Gtr.

J. Gtr.

S. Bass

Syn. Str.

38

Perc.

J. Gtr.

J. Gtr.

S. Bass

Syn. Str.

39

40

41

Perc.

J. Gtr.

J. Gtr.

J. Gtr.

S. Bass

Syn. Str.

Vla.

42

Perc.

J. Gtr.

J. Gtr.

S. Bass

Syn. Str.

Vla.

43 Perc. J. Gtr. J. Gtr. J. Gtr. S. Bass Syn. Str. Vla.

44

Perc.

J. Gtr.

J. Gtr.

J. Gtr.

S. Bass

Syn. Str.

Vla.

Detailed description of the musical score: The score is for measures 44-47. The Percussion part (Perc.) features a rhythmic pattern of eighth notes with triplets and slurs. The first J. Gtr. part (J. Gtr.) has a melodic line with triplets and slurs. The second J. Gtr. part (J. Gtr.) consists of chords with triplets. The third J. Gtr. part (J. Gtr.) has a melodic line with triplets and slurs. The S. Bass part (S. Bass) has a bass line with triplets and slurs. The Syn. Str. part (Syn. Str.) features a complex texture with many overlapping notes and slurs. The Vla. part (Vla.) has a melodic line with slurs.

45

47

Percussion

♩ = 66,000069

DRP1111111101000000

4

7

9

11

14

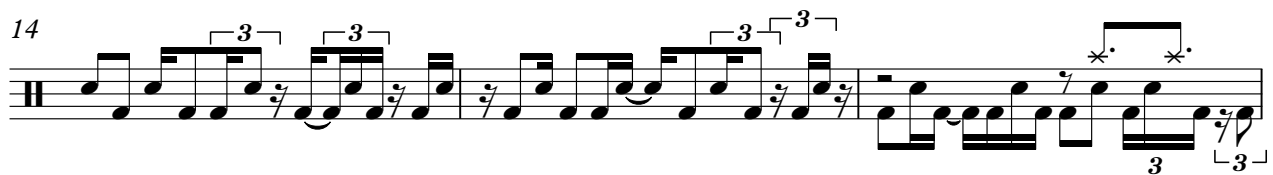

17

20

23

26

29

V.S.

Percussion

32

34

36

38

40

42

44

46

Jazz Guitar

V.S.

V.S.

4

Jazz Guitar

46

47

Jazz Guitar

♩ = 66,000069

4

8

11

14

17

20

24

27

30

33

V.S.

36

3 3 3 3 3

39

41

8

Jazz Guitar

♩ = 66,000069

12

16

14

33

3

37

6

3

3

3

45

3

3

3

46

3

3

3

2

Jazz Guitar

♩ = 66,000069

24

27

21

Jazz Guitar

♩ = 66,000069

21

24

16

42

44

46

2

Synth Bass

♩ = 66,000069

V.S.

30

32

34

36

38

40

42

44

46

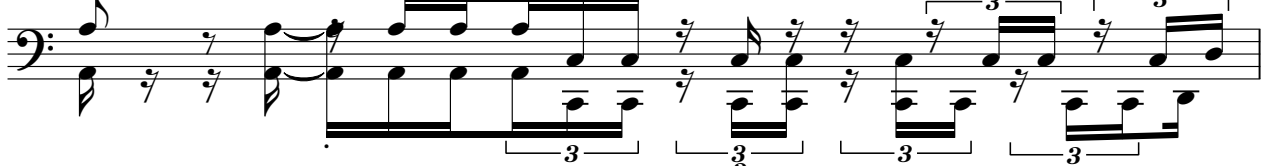

47

Synth Strings

♩ = 66,000069

4

8

12

16

20

23

27

31

35

39

V.S.

Synth Strings

43

46

Viola

♩ = 66,000069

21

25

15

44

3

47
