

# USA Ropin The Wind - Burning Bridges

♩ = 85,000046

drums

s.string

bass

a.guit.1

slide g.

a.guit.2

5

drums

s.string

bass

a.guit.1

slide g.

a.guit.2

7

drums

s.string

bass

a.guit.1

slide g.

a.guit.2

lead

9

drums

s.string

bass

a.guit.1

slide g.

a.guit.2

lead

11

drums

s.string

bass

a.guit.1

slide g.

a.guit.2

lead

13

drums

s.string

bass

a.guit.1

slide g.

a.guit.2

lead

15

drums

s.string

bass

a.guit.1

slide g.

a.guit.2

e.guit.1

e.guit.2

lead

17

drums

s.string

bass

a.guit.1

slide g.

a.guit.2

e.guit.1

e.guit.2

lead

19

drums

s.string

bass

a.guit.1

slide g.

e.guit.1

e.guit.2

lead

21

drums

s.string

bass

a.guit.1

slide g.

e.guit.1

e.guit.2

lead

23

drums

s.string

bass

a.guit.1

slide g.

a.guit.2

e.guit.1

e.guit.2

lead

25

drums

s.string

bass

a.guit.1

slide g.

a.guit.2

lead

27

drums

s.string

bass

a.guit.1

slide g.

a.guit.2

lead

29

drums

s.string

bass

a.guit.1

slide g.

a.guit.2

e.guit.1

fiddle

lead

31

drums

piano

s.string

bass

a.guit.1

slide g.

a.guit.2

e.guit.1

fiddle

lead

33

drums

piano

s.string

bass

a.guit.1

slide g.

a.guit.2

e.guit.1

fiddle

lead

35

drums

piano

s.string

bass

a.guit.1

slide g.

e.guit.1

e.guit.2

fiddle

lead

37

drums

piano

s.string

bass

a.guit.1

slide g.

e.guit.1

e.guit.2

fiddle

lead

39

drums

piano

s.string

bass

a.guit.1

slide g.

e.guit.1

e.guit.2

fiddle

lead

41

drums

piano

s.string

bass

a.guit.1

slide g.

e.guit.1

e.guit.2

fiddle

lead

43

drums

piano

s.string

bass

a.guit.1

slide g.

e.guit.1

e.guit.2

fiddle

lead

45

drums

piano

s.string

bass

a.guit.1

fiddle

lead

47

drums

piano

s.string

bass

a.guit.1

slide g.

fiddle

lead

49

drums

piano

s.string

bass

a.guit.1

slide g.

fiddle

lead

51

drums

piano

s.string

bass

a.guit.1

slide g.

e.guit.1

e.guit.2

fiddle

lead

53

drums

piano

s.string

bass

a.guit.1

slide g.

e.guit.1

e.guit.2

fiddle

lead

55

drums

piano

s.string

bass

a.guit.1

slide g.

e.guit.1

e.guit.2

fiddle

lead

57

drums

piano

s.string

bass

a.guit.1

slide g.

e.guit.1

e.guit.2

fiddle

lead

59

drums

piano

s.string

bass

a.guit.1

slide g.

a.guit.2

e.guit.1

e.guit.2

fiddle

lead

61

drums

s.string

bass

a.guit.1

slide g.

a.guit.2

lead

63

drums

piano

s.string

bass

a.guit.1

slide g.

a.guit.2

65

drums

piano

s.string

bass

a.guit.1

slide g.

a.guit.2

67

drums

piano

s.string

bass

a.guit.1

slide g.

a.guit.2

69

drums

piano

s.string

bass

a.guit.1

slide g.

a.guit.2

71

drums

piano

s.string

bass

a.guit.1

slide g.

a.guit.2

73

drums

piano

s.string

bass

a.guit.1

slide g.

a.guit.2

75

drums

piano

s.string

bass

a.guit.1

slide g.

a.guit.2

♩ = 70,000069

75

drums

piano

s.string

bass

a.guit.1

slide g.

a.guit.2

♩ = 70,000069

# USA Ropin The Wind - Burning Bridges

drums

♩ = 85,000046

7

11

14

17

20

23

26

29

32

V.S.

35

38

41

44

47

50

53

56

59

62

65 drums 3

68

71

74 ♩ = 70,000069

piano

# USA Ropin The Wind - Burning Bridges

♩ = 85,000046

30

30

33

36

38

40

42

V.S.

45

48

51

54

56

58

60

piano

3

66

66

71

Exercise 71 consists of three measures. Measure 1: Treble clef, quarter rest, eighth rest, quarter rest, quarter rest. Measure 2: Quarter rest, eighth note G4, eighth note A4, eighth note B4, eighth note C5, quarter rest, quarter rest. Measure 3: Quarter rest, eighth note G4, eighth note A4, eighth note B4, eighth note C5, quarter rest, eighth note G4, eighth note A4, eighth note B4, eighth note C5.

74  $\text{♩} = 70,000069$

# USA Ropin The Wind - Burning Bridges

s.string

♩ = 85,000046

3

9

16

23

30

37

44

50

56

63

V.S.

2

s.string

70

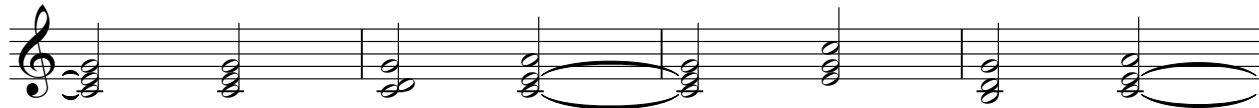

74

♩ = 70,000069

# USA Ropin The Wind - Burning Bridges

bass

♩ = 85,000046

3

9

14

19

24

29

34

39

44

49

V.S.

2

bass

54

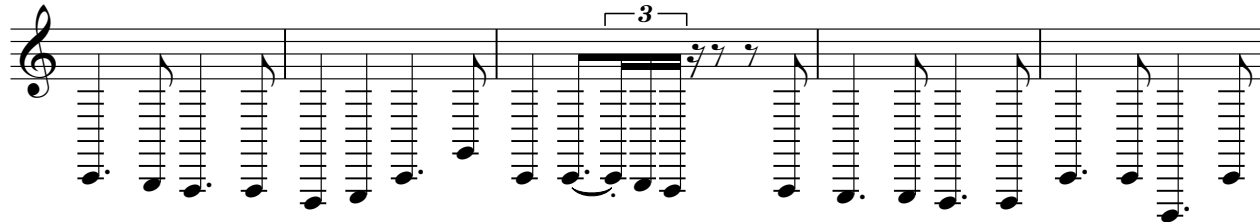

59

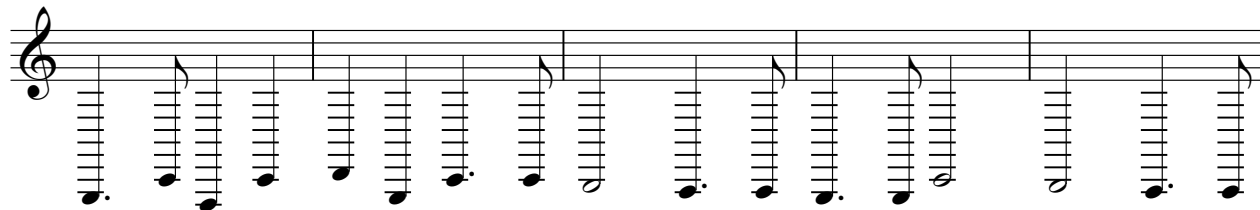

64

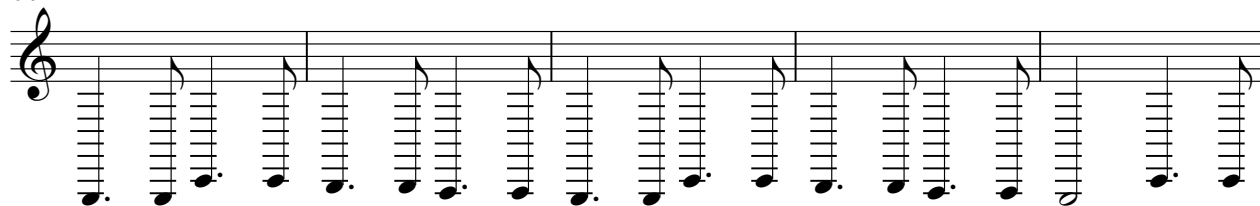

69

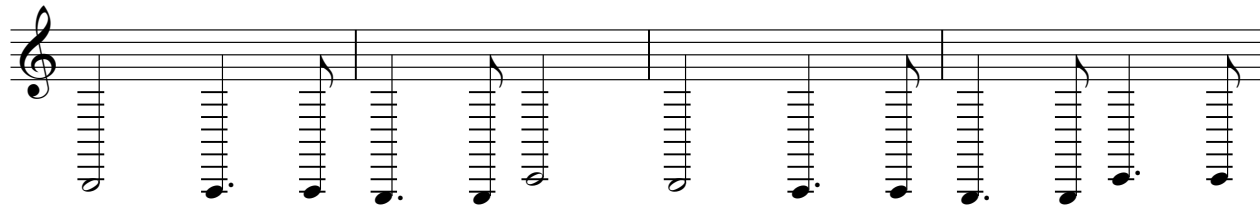

73

♩ = 70,000069

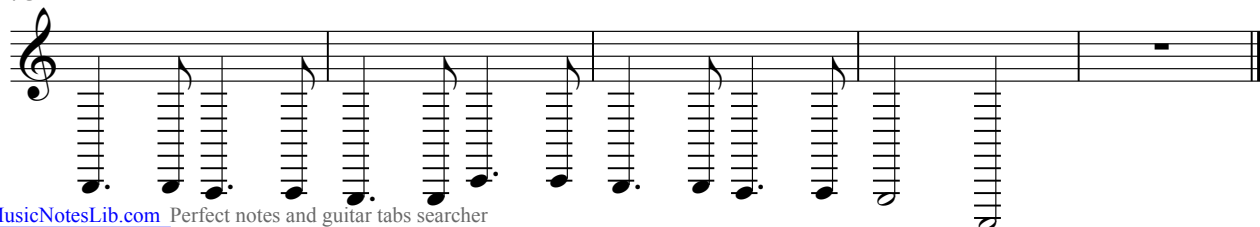

# USA Ropin The Wind - Burning Bridges

a.guit.1

♩ = 85,000046

1

5

7

8

9

10

11

12

13

14

V.S.

15

17

18

19

20

21

22

23

24

25

26

27

28

29

30

32

34

35

36

37

V.S.

49

50

51

53

54

55

57

58

59

61

V.S.

62

63

64

65

66

67

68

69

70

71

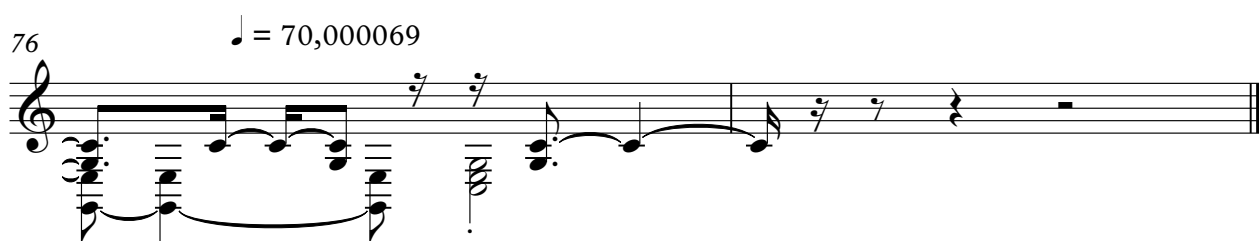
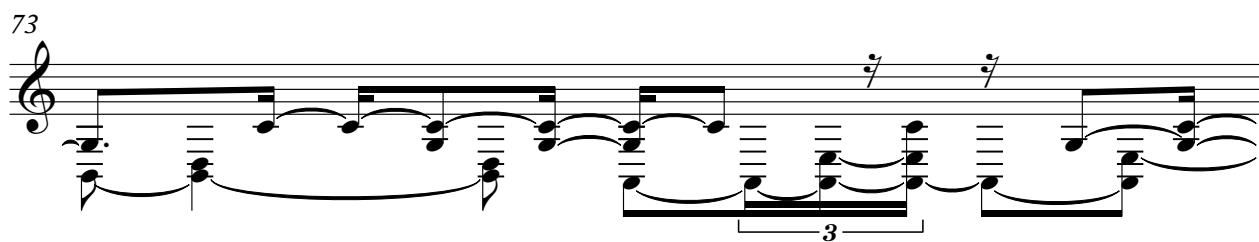

# USA Ropin The Wind - Burning Bridges

slide g.

♩ = 85,000046

3

5

6

9

13

17

20

23

25

3

3

3

3

3

3

3

3

3

28

32

36

39

42

47

50

53

56

59

slide g. 3

62

63

65

66

67

69

70

71

73

74

V.S.

4

75

slide g.

$\text{♩} = 70,000069$

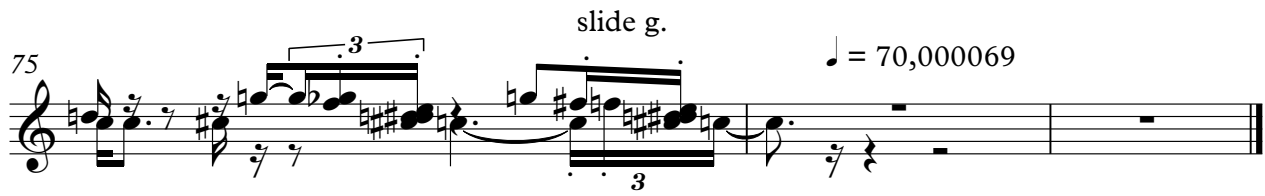

# USA Ropin The Wind - Burning Bridges

a.guit.2

♩ = 85,000046

**3**

6

9

12

15

**6**

24

27

30

33

**25**

60

63

66

69

72

75

♩ = 70,000069

# USA Ropin The Wind - Burning Bridges

e.guit. 1

♩ = 85,000046

15

18

21

25

33

37

41

7

e.guit.1

51

51

55

55

58

## USA Ropin The Wind - Burning Bridges

♩ = 85,000046

**15**

21

**10**

36

43

**7**

55

59

**15**

**2**

♩ = 70,000069

fiddle

# USA Ropin The Wind - Burning Bridges

♩ = 85,000046

29

33

37

42

46

50

54

58

15

2

♩ = 70,000069

# USA Ropin The Wind - Burning Bridges

lead

♩ = 85,000046

7

11

15

20

24

29

32

36

40

44

V.S.

2

lead

48

52

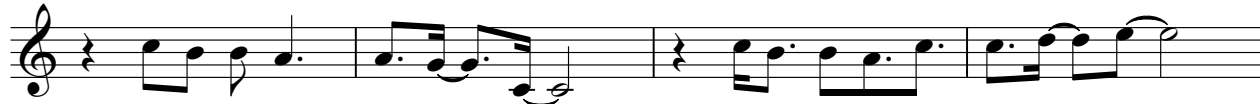

56

60

