

Uschi Bauer - Die Kleine Bergkirche Ave Maria

♩ = 120,000000

FLUTE

STEEL GTR

ACOU BASS

CHOIR AAHS

ACCORDION

E.PIANO

MELODY

♩ = 120,000000

STRINGS

5

FLUTE

STEEL GTR

ACOU BASS

CHOIR AAHS

MELODY

STRINGS

8

FLUTE

DRUMS

STEEL GTR

ACOU BASS

CHOIR AAHS

ACCORDION

E.PIANO

MELODY

STRINGS

11

DRUMS

STEEL GTR

ACOU BASS

ACCORDION

E.PIANO

MELODY

STRINGS

13

16

DRUMS

STEEL GTR

ACOU BASS

ACCORDION

E.PIANO

MELODY

STRINGS

18

20

FLUTE

DRUMS

STEEL GTR

ACOU BASS

ACCORDION

E.PIANO

MELODY

22

25

FLUTE

DRUMS

STEEL GTR

ACOU BASS

CHOIR AAHS

ACCORDION

E.PIANO

MELODY

STRINGS

27

FLUTE

DRUMS

STEEL GTR

ACOU BASS

CHOIR AAHS

ACCORDION

E.PIANO

MELODY

STRINGS

29

FLUTE

DRUMS

STEEL GTR

ACOU BASS

CHOIR AAHS

ACCORDION

E.PIANO

MELODY

STRINGS

31

33

FLUTE

DRUMS

STEEL GTR

ACOU BASS

CHOIR AAHS

ACCORDION

E.PIANO

MELODY

STRINGS

36

FLUTE

DRUMS

STEEL GTR

ACOU BASS

ACCORDION

E.PIANO

MELODY

STRINGS

39

DRUMS

STEEL GTR

ACOU BASS

ACCORDION

E.PIANO

MELODY

STRINGS

41

43

DRUMS

STEEL GTR

ACOU BASS

ACCORDION

E.PIANO

MELODY

STRINGS

45

47

FLUTE

DRUMS

STEEL GTR

ACOU BASS

ACCORDION

E.PIANO

MELODY

49

52

FLUTE

DRUMS

STEEL GTR

ACOU BASS

CHOIR AAHS

ACCORDION

E.PIANO

MELODY

STRINGS

55

58

FLUTE

DRUMS

STEEL GTR

ACOU BASS

CHOIR AAHS

ACCORDION

E.PIANO

MELODY

STRINGS

61

- FLUTE**: Treble clef, melodic line with a slur over the first four notes.
- DRUMS**: Drum notation with 'x' marks for hits and a bass drum line below.
- STEEL GTR**: Treble clef, rhythmic accompaniment with chords and slash marks.
- ACOU BASS**: Bass clef, melodic line with a slur over the first four notes.
- CHOIR AAHS**: Treble clef, block chords.
- ACCORDION**: Treble and Bass clefs, block chords.
- E.PIANO**: Treble clef, block chords.
- MELODY**: Treble clef, melodic line.
- STRINGS**: Bass clef, block chords.

63

FLUTE

DRUMS

STEEL GTR

ACOU BASS

CHOIR AAHS

ACCORDION

E.PIANO

MELODY

STRINGS

65

FLUTE

DRUMS

STEEL GTR

ACOU BASS

CHOIR AAHS

ACCORDION

E.PIANO

MELODY

STRINGS

FLUTE

Uschi Bauer - Die Kleine Bergkirche Ave Maria

♩ = 120,000000

2

8

10

22

27

32

37

9

50

56

62

Uschi Bauer - Die Kleine Bergkirche Ave Maria

DRUMS

♩ = 120,000000

8

8

12

17

22

27

32

37

42

47

52

V.S.

2

DRUMS

57

62

43

47

51

55

59

63

Uschi Bauer - Die Kleine Bergkirche Ave Maria

ACOU BASS

♩ = 120,000000

2

ACOU BASS

47

51

56

61

64

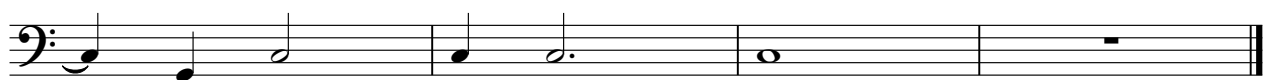

♩ = 120,000000

2

8 12

24

29

34 14

52

57

62

ACCORDION

Uschi Bauer - Die Kleine Bergkirche Ave Maria

♩ = 120,000000

13

18

22

27

32

V.S.

37

42

46

50

56

61

64

♩ = 120,000000

12

17

21

26

31

36

41

45

49

54

59

63

Uschi Bauer - Die Kleine Bergkirche Ave Maria

MELODY

♩ = 120,000000

2

8

14

19

24

30

33

2

STRINGS

Uschi Bauer - Die Kleine Bergkirche Ave Maria

♩ = 120,000000
2

7

12

17

5

26

31

36

41

5

2
49

STING

55

60

64