

Uwe Basse - Blumen Von Hawaii

♩ = 125,000000

MARIMBA

HAWAII GTR

STEEL GTR

MELODY

SYN BRASS

STRINGS

♩ = 125,000000

#

b

6

DRUMS

HAWAII GTR

STEEL GTR

SYN BRASS

STRINGS

10

DRUMS  
MARIMBA  
STEEL GTR  
ACOU BASS  
SYN BRASS  
PIZZICATO  
STRINGS

12

DRUMS  
MARIMBA  
ACOU BASS  
MELODY  
PIZZICATO  
STRINGS

15

DRUMS

MARIMBA

STEEL GTR

ACOU BASS

MELODY

PIZZICATO

STRINGS

17

DRUMS

MARIMBA

ACOU BASS

MELODY

PIZZICATO

STRINGS

19

DRUMS

MARIMBA

STEEL GTR

ACOU BASS

MELODY

PIZZICATO

STRINGS

21

DRUMS

MARIMBA

STEEL GTR

ACOU BASS

MELODY

PIZZICATO

STRINGS

24

DRUMS

MARIMBA

STEEL GTR

ACOU BASS

MELODY

PIZZICATO

STRINGS

26

DRUMS

STEEL GTR

ACOU BASS

MELODY

STRINGS

28

DRUMS

MARIMBA

HAWAII GTR

STEEL GTR

ACOU BASS

MELODY

SYN BRASS

PIZZICATO

STRINGS

30

DRUMS

MARIMBA

HAWAII GTR

STEEL GTR

ACOU BASS

MELODY

SYN BRASS

PIZZICATO

STRINGS

32

DRUMS

MARIMBA

HAWAII GTR

STEEL GTR

ACOU BASS

MELODY

SYN BRASS

PIZZICATO

STRINGS

34

DRUMS

MARIMBA

HAWAII GTR

STEEL GTR

ACOU BASS

MELODY

SYN BRASS

PIZZICATO

STRINGS

36

DRUMS

MARIMBA

HAWAII GTR

STEEL GTR

ACOU BASS

MELODY

SYN BRASS

PIZZICATO

STRINGS

38

DRUMS

MARIMBA

HAWAII GTR

STEEL GTR

ACOU BASS

MELODY

SYN BRASS

PIZZICATO

STRINGS

40

42

DRUMS  
MARIMBA  
STEEL GTR  
ACOU BASS  
MELODY  
SYN BRASS  
PIZZICATO  
STRINGS

44

DRUMS  
MARIMBA  
STEEL GTR  
ACOU BASS  
MELODY  
SYN BRASS  
PIZZICATO  
STRINGS

47

DRUMS

MARIMBA

STEEL GTR

ACOU BASS

MELODY

PIZZICATO

STRINGS

49

DRUMS

MARIMBA

STEEL GTR

ACOU BASS

MELODY

PIZZICATO

STRINGS

52

DRUMS  
MARIMBA  
STEEL GTR  
ACOU BASS  
MELODY  
PIZZICATO  
STRINGS

54

DRUMS  
MARIMBA  
STEEL GTR  
ACOU BASS  
MELODY  
PIZZICATO  
STRINGS

57

DRUMS

MARIMBA

STEEL GTR

ACOU BASS

MELODY

PIZZICATO

STRINGS

59

DRUMS

STEEL GTR

ACOU BASS

MELODY

STRINGS

61

DRUMS  
MARIMBA  
HAWAII GTR  
STEEL GTR  
ACOU BASS  
MELODY  
SYN BRASS  
PIZZICATO  
STRINGS

63

DRUMS  
MARIMBA  
HAWAII GTR  
STEEL GTR  
ACOU BASS  
MELODY  
SYN BRASS  
PIZZICATO  
STRINGS

65

DRUMS

MARIMBA

HAWAII GTR

STEEL GTR

ACOU BASS

MELODY

SYN BRASS

PIZZICATO

STRINGS

67

DRUMS

MARIMBA

HAWAII GTR

STEEL GTR

ACOU BASS

MELODY

SYN BRASS

PIZZICATO

STRINGS

69

71

DRUMS

MARIMBA

HAWAII GTR

STEEL GTR

ACOU BASS

MELODY

SYN BRASS

PIZZICATO

STRINGS

DRUMS

MARIMBA

HAWAII GTR

STEEL GTR

ACOU BASS

MELODY

SYN BRASS

PIZZICATO

STRINGS

DRUMS

MARIMBA

HAWAII GTR

STEEL GTR

ACOU BASS

MELODY

SYN BRASS

PIZZICATO

STRINGS

- DRUMS:** Features a complex rhythmic pattern with various note values and rests, including some notes with 'x' marks above them.
- MARIMBA:** Plays sparse, rhythmic chords in the right hand, with rests in the left hand.
- SYN BRASS:** Plays chords in the right hand and rests in the left hand.
- PIZZICATO:** Shows chords with stems pointing down, indicating a pizzicato effect.

75

DRUMS  
MARIMBA  
STEEL GTR  
ACOU BASS  
MELODY  
SYN BRASS  
PIZZICATO  
STRINGS

77

DRUMS  
MARIMBA  
STEEL GTR  
ACOU BASS  
MELODY  
SYN BRASS  
PIZZICATO  
STRINGS

79

DRUMS

MARIMBA

ACOU BASS

MELODY

PIZZICATO

STRINGS

82

DRUMS

MARIMBA

STEEL GTR

ACOU BASS

MELODY

PIZZICATO

STRINGS

85

DRUMS

MARIMBA

HAWAII GTR

STEEL GTR

ACOU BASS

MELODY

PIZZICATO

STRINGS

87

DRUMS

HAWAII GTR

STEEL GTR

ACOU BASS

MELODY

SYN BRASS

STRINGS

89

91

DRUMS

MARIMBA

HAWAII GTR

STEEL GTR

ACOU BASS

MELODY

SYN BRASS

PIZZICATO

STRINGS

95

DRUMS

MARIMBA

HAWAII GTR

STEEL GTR

ACOU BASS

MELODY

SYN BRASS

PIZZICATO

STRINGS

97

DRUMS

MARIMBA

HAWAII GTR

STEEL GTR

ACOU BASS

MELODY

SYN BRASS

PIZZICATO

STRINGS

99

DRUMS

MARIMBA

HAWAII GTR

STEEL GTR

ACOU BASS

MELODY

SYN BRASS

PIZZICATO

STRINGS

101

DRUMS

MARIMBA

STEEL GTR

ACOU BASS

MELODY

SYN BRASS

PIZZICATO

STRINGS

103

DRUMS

MARIMBA

HAWAII GTR

STEEL GTR

ACOU BASS

MELODY

SYN BRASS

PIZZICATO

STRINGS

105

DRUMS

MARIMBA

HAWAII GTR

STEEL GTR

ACOU BASS

MELODY

SYN BRASS

PIZZICATO

STRINGS

107

DRUMS  
MARIMBA  
HAWAII GTR  
STEEL GTR  
ACOU BASS  
MELODY  
SYN BRASS  
PIZZICATO  
STRINGS

109

DRUMS  
MARIMBA  
HAWAII GTR  
STEEL GTR  
ACOU BASS  
MELODY  
SYN BRASS  
PIZZICATO  
STRINGS

111

DRUMS

MARIMBA

HAWAII GTR

STEEL GTR

ACOU BASS

MELODY

SYN BRASS

PIZZICATO

STRINGS

113

DRUMS

MARIMBA

HAWAII GTR

STEEL GTR

ACOU BASS

MELODY

SYN BRASS

PIZZICATO

STRINGS

115

DRUMS  
MARIMBA  
HAWAII GTR  
STEEL GTR  
ACOU BASS  
MELODY  
SYN BRASS  
PIZZICATO  
STRINGS

117

DRUMS  
MARIMBA  
STEEL GTR  
ACOU BASS  
MELODY  
SYN BRASS  
PIZZICATO  
STRINGS

119

DRUMS

MARIMBA

STEEL GTR

ACOU BASS

MELODY

SYN BRASS

PIZZICATO

STRINGS

121

DRUMS

MARIMBA

STEEL GTR

ACOU BASS

MELODY

SYN BRASS

PIZZICATO

STRINGS

123

DRUMS

MARIMBA

HAWAII GTR

STEEL GTR

ACOU BASS

SYN BRASS

PIZZICATO

STRINGS

# Uwe Basse - Blumen Von Hawaii

## DRUMS

♩ = 125,000000  
8

12

16

20

24

28

31

34

37

40

V.S.

43

47

51

55

59

63

66

69

72

75

DRUMS

78

82

86

90

93

96

99

102

105

108

V.S.

DRUMS

111

114

117

120

122

MARIMBA

Uwe Basse - Blumen Von Hawaii

♩ = 125,000000

8

8

12

16

20

24

2

29

33

37

41

V.S.

## MARIMBA

HAWAII GTR

Uwe Basse - Blumen Von Hawaii

♩ = 125,000000

3

8

19

31

3

38

21

63

3

70

12

86

92

98

4

106

2

HAWAII GTR

112

116

7

STEEL GTR

Uwe Basse - Blumen Von Hawaii

♩ = 125,000000

2

8

11

16

20

24

26

27

29

32

V.S.

64

67

70

73

75

77

79

STEEL GTR

85

87

90

93

95

97

99

101

103

105

STEEL GTR

108

3

110

6 6 3 3

112

3 3 6 3

114

6 3 6

116

3 3

118

6 3 6 3

120

6 3

122

3 3 3

123

3 3 3

# Uwe Basse - Blumen Von Hawaii

ACOU BASS

♩ = 125,000000

9

12

15

18

21

25

29

32

35

38

V.S.

41

44

47

50

53

56

60

63

66

69

72

75

78

81

84

88

91

94

97

100

V.S.

103

106

109

112

115

118

121

123

45

50

56

62

69

75

80

84

91

97

MELODY

103

109

115

119

61

66

71

75

88

93

98

PIZZICATO

Uwe Basse - Blumen Von Hawaii

♩ = 125,000000

9

13

17

21

25

2

30

34

38

42

46

V.S.

## PIZZICATO

50

54

58

63

67

71

75

79

83

87

PIZZICATO

93

97

101

105

108

112

116

120

122

77

85

91

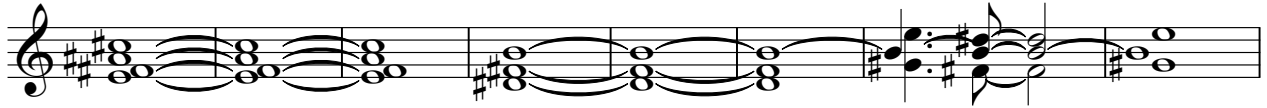

99

105

113

119

