

Beyonce - Listen

♩ = 63,000065

Vocal  
drummix  
Piano

Vocal  
Piano  
Bass

Vocal  
MIDI  
Piano  
Bass  
Strings  
Strings

13

Vocal

drummix

MIDI

Harp

Piano

Bass

Strings

Strings

16

Vocal

MIDI

drummix

MIDI

Piano

Bass

Strings

Strings

19

Vocal

MIDI

drummix

MIDI

Piano

Bass

Strings

Strings

22

Vocal

MIDI

MIDI

drummix

Piano

Bass

Strings

Strings

25

Vocal

drummix

Piano

Bass

28

Vocal

drummix

MIDI

Piano

Bass

Strings

Strings

34

Vocal

MIDI

drummix

MIDI

Piano

Bass

CHor

Strings

Strings

37

Vocal

MIDI

drummix

MIDI

Piano

Bass

CHor

Strings

Strings

40

Vocal

MIDI

drummix

Piano

Bass

Strings

Strings

42

Vocal

drummix

MIDI

Piano

Bass

Strings

Strings

45

Vocal

MIDI

drummix

MIDI

Harp

Piano

Gitarre

Bass

CHor

Strings

Strings

47

Vocal

MIDI

drummix

Piano

Gitarre

Bass

CHor

Strings

Strings

50

Vocal

MIDI

drummix

MIDI

Piano

Bass

CHor

Strings

Strings

53

Vocal  
MIDI  
drummix  
Piano  
Gitarre  
Bass  
Strings  
Strings

56

Vocal  
MIDI  
drummix  
Piano  
Bass  
Strings  
Strings

# Beyonce - Listen

Vocal

♩ = 63,000065

2

5

8

11

14

17

20

22

24

27

V.S.

54

Vocal

3

55

2

♩ = 63,000065

22 16

41

4

48

6 5

♩ = 63,000065

15 2

21

11

36

2 10

51

2

56

# Beyonce - Listen

drummix

♩ = 63,000065

9

13

6 6 3

6 6 3

15

18

20

22

25

28

30

32

3

V.S.

55

# Beyonce - Listen

MIDI

$\text{♩} = 63,000065$

**10**

**16**

**22**

**7**

**34**

**40**

**2**

**46**

**4**

**7**

Harp

Beyonce - Listen

♩ = 63,000065

13 16

13 16

3

32

11 11

3

45

13 13

3

# Beyonce - Listen

Piano

♩ = 63,000065

V.S.

28

33

37

41

46

49

53

56

57

♩ = 63,000065

45 5

This block contains the first two measures of a guitar piece. The first measure is a whole bar with a thick black line, labeled '45'. The second measure contains a sequence of notes: a quarter note G4, a quarter rest, a quarter note F4, a quarter note E4, a quarter note D4, a quarter note C4, and a quarter note B3. The third measure is a whole bar with a thick black line, labeled '5'.

53

4

This block contains measure 53. It starts with a quarter rest, followed by a quarter note G4 with a sharp sign, a quarter note F4 with a flat sign, a quarter note E4 with a sharp sign, and a quarter note D4 with a sharp sign. The next two notes are G4 and F4, both with a flat sign, beamed together. This is followed by a quarter note E4 with a flat sign, a quarter note D4 with a flat sign, and a quarter note C4 with a flat sign. The final part of the measure consists of a quarter note G4 with a sharp sign, a quarter note F4 with a sharp sign, a quarter note E4 with a sharp sign, and a quarter note D4 with a sharp sign, all beamed together. The measure ends with a whole bar with a thick black line, labeled '4'.

# Beyonce - Listen

Bass

♩ = 63,000065

5

11

17

21

25

29

34

39

43

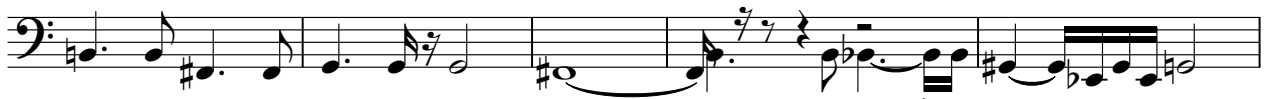

48

6

V.S.

2

Bass

52

55

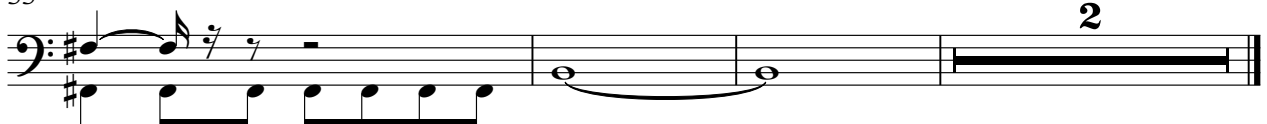

CHor

# Beyonce - Listen

♩ = 63,000065

32 3

39

7

48

3 8

# Beyonce - Listen

## Strings

♩ = 63,000065

10

16

22

4

32

39

44

48

51

54

# Beyonce - Listen

Strings

♩ = 63,000065

10

16

22

4

31

38

43

48

54