

♩ = 127,000252

Piccolo

Clarinet in B $\flat$

Bassoon

Tuba

Percussion

Flexatone

Synth Bass

Synth Voice

Tape Sampler Keyboard [Strings]

Lead 8 (Bass + Lead)

Solo

DERDEUTS

3

Perc.

Flex.

S. Bass

5

Perc.

Flex.

S. Bass

Syn. Voice

Solo

7

Perc.

Flex.

S. Bass

Syn. Voice

Solo

9

Perc.

Flex.

S. Bass

Syn. Voice

Solo

11

Picc.

Cl.

Perc.

S. Bass

Lead 8

13

Picc.  
Cl.  
Perc.  
S. Bass  
Lead 8

14

Picc.  
Cl.  
Perc.  
S. Bass  
Syn. Voice  
Lead 8

16

Picc.  
Cl.  
Perc.  
S. Bass  
Lead 8

18

Picc.  
Cl.  
Perc.  
S. Bass  
Lead 8

19

Picc.  
Cl.  
Perc.  
S. Bass  
Lead 8

21

Picc.  
Cl.  
Perc.  
S. Bass  
Lead 8

22

Picc.  
Cl.  
Perc.  
S. Bass  
Lead 8

23

Picc.  
Cl.  
Perc.  
S. Bass  
Lead 8

25

Picc.  
Cl.  
Perc.  
S. Bass  
Lead 8

27

Picc.  
Cl.  
Perc.  
S. Bass  
Lead 8

28

Picc. Cl. Bsn. Tba. Perc. S. Bass Lead 8

30

Picc. Cl. Bsn. Tba. Perc. S. Bass

32

Picc.  
Bsn.  
Tba.  
Perc.  
S. Bass

34

Picc.  
Bsn.  
Tba.  
Perc.  
S. Bass  
Lead 8

36

Picc.  
Bsn.  
Tba.  
Perc.  
S. Bass  
Lead 8

38

Picc.  
Bsn.  
Tba.  
Perc.  
S. Bass  
Lead 8

39

Picc.

Tba.

Perc.

S. Bass

Lead 8

40

Picc.

Tba.

Perc.

S. Bass

Lead 8

41

Picc.  
Tba.  
Perc.  
S. Bass  
Lead 8

42

Picc.  
Tba.  
Perc.  
S. Bass  
Lead 8

43

Picc.

Tba.

Perc.

S. Bass

Lead 8

44

Picc.

Tba.

Perc.

S. Bass

Lead 8

45 15

Tba.

Perc.

S. Bass

Lead 8

Solo

46

Picc.

Tba.

Perc.

S. Bass

Lead 8

Solo

47

Tba.

Perc.

S. Bass

Lead 8

Solo

48

Tba.

Perc.

S. Bass

Lead 8

Solo

49

Tba.

Perc.

Lead 8

Solo

3

50

Tba.

Perc.

Lead 8

Solo

51

Tba.

Perc.

Lead 8

Solo

52

Tba.

Perc.

Lead 8

Solo

53

Perc.

S. Bass

Tape Smp. Str.

Lead 8

54

Tba.

Perc.

S. Bass

Tape Smp. Str

Lead 8

55

Perc.

S. Bass

Tape Smp. Str

Lead 8

56

Perc.

S. Bass

Tape Smp. Str

Lead 8

57

Perc.

S. Bass

Tape Smp. Str

Lead 8

58

Perc.

S. Bass

Tape Smp. Str

Lead 8

59

Perc.

S. Bass

Tape Smp. Str

Lead 8

3

60

Perc.

S. Bass

Tape Smp. Str

Lead 8

3

62

Perc.

S. Bass

Tape Smp. Str

Lead 8

Solo

63

Perc.

S. Bass

Tape Smp. Str

Lead 8

Solo

64

Perc.

S. Bass

Tape Smp. Str

Lead 8

Solo

65

Perc.

S. Bass

Tape Smp. Str

Lead 8

Solo

66

Perc.

S. Bass

Tape Smp. Str

Lead 8

Solo

67

Perc.

S. Bass

Tape Smp. Str

Lead 8

Solo

68

Perc.

S. Bass

Tape Smp. Str

Lead 8

Solo

69

Perc.

S. Bass

Tape Smp. Str

Lead 8

Solo

70

Perc.

S. Bass

Lead 8

Solo

71

Perc.

S. Bass

Lead 8

Solo

72

Perc.

S. Bass

Lead 8

Solo

73

Perc.

S. Bass

Lead 8

Solo

74

Perc.

S. Bass

Tape Smp. Str

Lead 8

Solo

76

Perc.

S. Bass

Tape Smp. Str

Lead 8

Solo

78

Perc.

S. Bass

Tape Smp. Str

Lead 8

Solo

79

Perc.

S. Bass

Tape Smp. Str

Lead 8

Solo

80

Perc.

S. Bass

Tape Smp. Str

Lead 8

82

Perc.

S. Bass

83

Perc.

S. Bass

Lead 8

Solo

84

Perc.

S. Bass

Tape Smp. Str

Lead 8

Solo

85

Perc.

S. Bass

Tape Smp. Str

Lead 8

Solo

86

Perc.

S. Bass

Tape Smp. Str

Lead 8

Solo

88

Perc.

S. Bass

Tape Smp. Str

Lead 8

Solo

90

Perc.

S. Bass

Tape Smp. Str

Lead 8

92

Perc.

S. Bass

93

Perc. Flex. S. Bass Tape Smp. Str

95

Perc. Flex. S. Bass

97

Perc. Flex. S. Bass Lead 8 Solo

Piccolo

♩ = 127,000252

9

13

15

17

19

22

24

26

28

30

V.S.

2

Piccolo

33

3

35

38

41

44

54

Clarinet in B $\flat$

$\text{♩} = 127,000252$

9

13

16

19

22

25

28

70

# Bassoon

♩ = 127,000252

28

28 29 30

31

31 32 33

34

34 35

36

36 62

# Tuba

♩ = 127,000252

28

32

36

40

43

45

47

49

51

53

46

# Percussion

♩ = 127,000252

V.S.

42

44

46

48

50

52

54

56

58

60

V.S.

82

84

86

88

90

92

94

96

97

# Flexatone

♩ = 127,000252

# Synth Bass

♩ = 127,000252

2

6

9

12

14

16

18

21

23

25

27

29

31

33

35

37

39

41

43

45

47

53

55

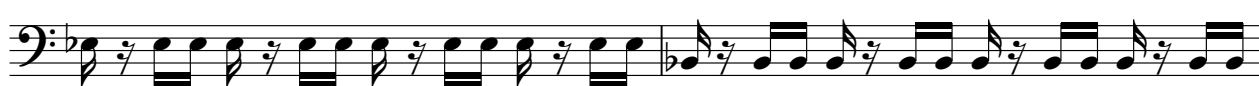

57

59

62

64

66

68

70

72

74

76

78

80

82

84

86

88

90

92

94

97

# Synth Voice

♩ = 127,000252

9

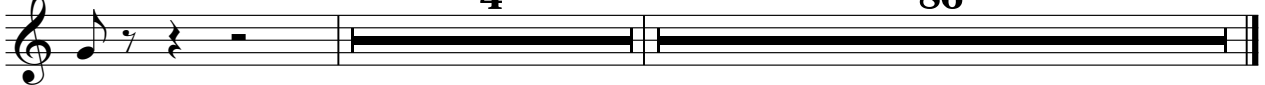

# Tape Sampler Keyboard [Strings]

♩ = 127,000252

51

58

67

4

78

2

87

2

6

Lead 8 (Bass + Lead)

♩ = 127,000252

**10**

13

15

18

21

23

26

28

**5**

57

59

62

64

67

70

73

77

80

4

### Lead 8 (Bass + Lead)

83

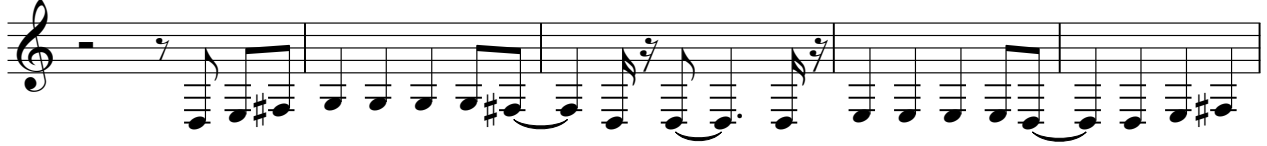

88

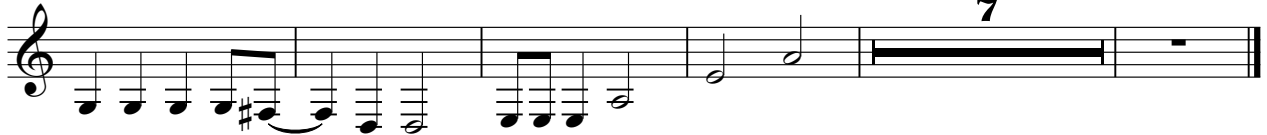

# Solo

♩ = 127,000252  
 DERDEUTS

5

10 35

47

51 9

63

67

71

76 3

84

88 9