

V d'agostino L d'alessio - Quel Che Resta Del Mio Amore

♩ = 89,999954

The score is for the piece "Quel Che Resta Del Mio Amore" by V d'agostino and L d'alessio. It is in 4/4 time with a tempo of 89,999954. The instruments and their parts are as follows:

- Shakuhachi:** Remains silent throughout the piece.
- Orchestra Hit:** Remains silent.
- FX 5 (Brightness):** Remains silent.

♩ = 89,999954

5

Shak.

Perc.

E. Bass

H-t. Pno.

Syn. Str.

Vla.

Solo

<KAR

8

Perc.

E. Bass

H-t. Pno.

Syn. Str.

Vla.

Solo

11

Shak.

Perc.

E. Bass

H-t. Pno.

Syn. Str.

Vla.

Solo

<Sta

14

Shak. *<sta*

Perc.

E. Bass

Syn. Str.

17

Shak. *<di* *<con*

Perc.

E. Bass

Syn. Str.

20

Shak. *<Solo*

Perc.

J. Gtr.

E. Bass

Syn. Str.

FX 5

Solo

23

Shak. *<io* *<ma* *<poi*

Perc.

J. Gtr.

E. Bass

Syn. Str.

FX 5

26

Shak. *<si>* *<quella>*

Perc.

J. Gtr.

E. Bass

Syn. Str.

FX 5

Solo

29

Shak. *<Poi>*

Perc.

J. Gtr.

J. Gtr.

J. Gtr.

E. Bass

H-t. Pno.

Syn. Str.

Vla.

Solo

32

Shak. *<il che <tutto*

Perc.

J. Gtr.

J. Gtr.

E. Bass

H-t. Pno.

Syn. Str.

Vla.

Solo

35

Shak. *<qui <tu*

Perc.

J. Gtr.

J. Gtr.

E. Bass

Syn. Str.

Solo

38

Shak. *<E* *<ogni*

Perc.

J. Gtr.

J. Gtr.

E. Bass

Syn. Str.

Solo

41

Shak. *<quel* *<vorrei* *3* *3* *<ma*

Perc.

J. Gtr.

J. Gtr.

E. Bass

Syn. Str.

Syn. Str.

Solo

44 7

Shak.  $\text{♩} = 85,000046$   $\text{♩} = 76,999977$   $\text{♩} = 72,999985$   $\text{♩} = 78,999969$

Perc. <vorrei> <per> <Scusami,>

J. Gtr.

J. Gtr.

E. Bass

Syn. Str.  $\text{♩} = 72,999985$   $\text{♩} = 78,999969$

Syn. Str.

Solo  $\text{♩} = 85,000046$   $\text{♩} = 76,999977$

47  $\text{♩} = 85,000046$

Shak. <se> <io>

Perc.

J. Gtr.

E. Gtr.

E. Gtr.

E. Bass

Syn. Str.  $\text{♩} = 85,000046$

Solo  $\text{♩} = 85,000046$

50

Shak. *<regalandoti*

Perc.

J. Gtr.

E. Gtr.

E. Gtr.

E. Bass

Syn. Str.

Solo

53

Shak. *<Scusami, <se*

Perc.

J. Gtr.

E. Gtr.

E. Gtr.

E. Bass

Syn. Str.

Syn. Str.

Orch. Hit

FX 5

Solo

56

Shak. *<e*

Perc. *6 3 <pronto*

J. Gtr.

E. Gtr.

E. Gtr.

E. Bass

Syn. Str.

Syn. Str.

FX 5

Solo

59

Shak. *6 <potevi*

Perc.

J. Gtr.

J. Gtr.

E. Gtr.

E. Gtr.

E. Bass

Syn. Str.

Syn. Str.

FX 5

Solo

62

Shak.  
Perc.  
J. Gtr.  
J. Gtr.  
E. Gtr.  
E. Bass  
Syn. Str.  
Syn. Str.  
Vla.  
Solo

65

Perc.  
J. Gtr.  
E. Gtr.  
E. Bass  
Syn. Str.  
Vla.  
Solo

67

Shak. *<non* *3* *<era* *3* *3*

Perc.

J. Gtr.

E. Gtr.

E. Gtr.

E. Bass

Syn. Str.

Syn. Str.

Vla.

Solo

70

Shak. *<non* *3* *<sapessi* *3* *<ma*

Perc.

E. Gtr.

E. Bass

Syn. Str.

Syn. Str.

Vla.

Solo

73

Shak. *<per* *<Scusami,*

Perc.

J. Gtr.

E. Gtr.

E. Bass

Syn. Str.

Syn. Str.

Vla.

Solo

76

Shak. *<se* *<io*

Perc.

J. Gtr.

E. Gtr.

E. Gtr.

E. Bass

Syn. Str.

FX 5

Vla.

Solo

79

Shak.

Perc.

J. Gtr.

E. Gtr.

E. Gtr.

E. Bass

Syn. Str.

Vla.

Solo

6 3 <regalandoti

81

Shak.

Perc.

J. Gtr.

E. Gtr.

E. Gtr.

E. Bass

Syn. Str.

Orch. Hit

Vla.

Solo

6 3 <Scusami,

83

Shak. Perc. J. Gtr. E. Gtr. E. Gtr. E. Bass Syn. Str. FX 5 Vla. Solo

85

Shak. Perc. J. Gtr. E. Gtr. E. Gtr. E. Bass Syn. Str. FX 5 Vla. Solo

88

Shak.

Perc.

J. Gtr.

E. Gtr.

E. Gtr.

E. Bass

FX 5

Vla.

Solo

90

Shak.

Perc.

J. Gtr.

J. Gtr.

E. Gtr.

E. Bass

Syn. Str.

Vla.

Solo

92

Shak.  
Perc.  
J. Gtr.  
J. Gtr.  
E. Gtr.  
E. Bass  
Syn. Str.  
Vla.  
Solo

<Scusami,

94

Shak.  
Perc.  
J. Gtr.  
E. Gtr.  
E. Gtr.  
E. Bass  
Syn. Str.  
Orch. Hit  
FX 5  
Vla.  
Solo

97

100

103

105

Shakuhachi

V d'agostino L d'alessio - Quel Che Resta Del Mio Arr

♩ = 89,999954

3 6 2

<QUEL <KAR <Sta

14 <sta <e <mi

17 <di <con 3

20 <Solo <io

24 <ma <poi <si

27 <quella < <Poi

31 3 <il <che

34 <tutto <qui

37 <tu <E

40 <ogni <quel <vorrei 3 V.S.

2

43  $\frac{3}{85,000046}$   $\frac{3}{76,999977}$   $\frac{3}{72,999985}$   $\frac{3}{78,999969}$   $\frac{3}{85,000046}$  *Shakuhachi* *<ma* *<vorrei*

45 *<per* *<Scusami,* *<se*

48 *<io*

51 *<regalandoti* *<Scusami,*

54 *<se* *<e*

57 *<pronto*

60 *<potevi* *<ed*

63 *<non*

68 *<era* *<non*

71 *<sapessi* *<ma*

73 Shakuhachi 3

<и <per <Scusami,

76 <se

78 <io 6 3 <regalandoti

81 <Scusami, <se

84 3 3 <e

86 6 3 <pronto 6

89 <potevi 3 <ed 3

92 3 3

93 13

<Scusami, <

Percussion

♩ = 89,999954

2

5

7

9

11

13

15

17

19

21

V.S.

Percussion

23

25

27

29

31

33

35

37

39

41

Percussion

43  $\text{♩} = 85,0000977$

46  $\text{♩} = 72,999988,999969$   $\text{♩} = 85,000046$

49

52

55

58

61

64

66

69

V.S.

4

Percussion

72

76

79

82

85

88

91

94

97

100

Percussion

103

105

♩ = 89,999954 **30**

33

36

40

44  $\text{♩} = 85,000046 \text{ } \text{♩} = 76,29999785 \text{ } \text{♩} = 85,9999069046$

49

52

54

57

59

V.S.

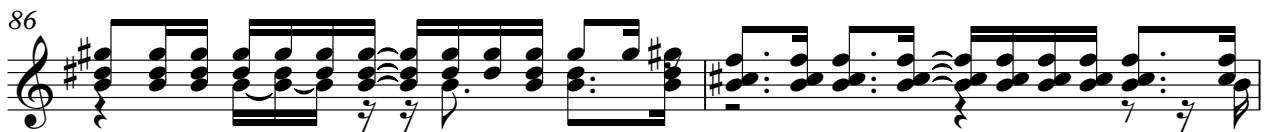
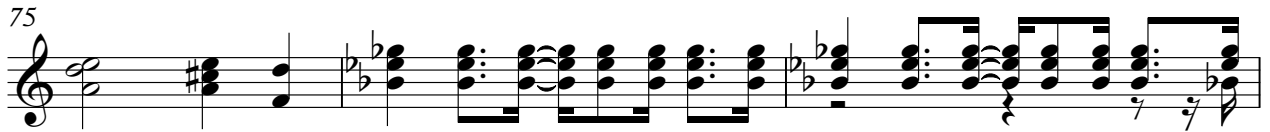

90

92

95

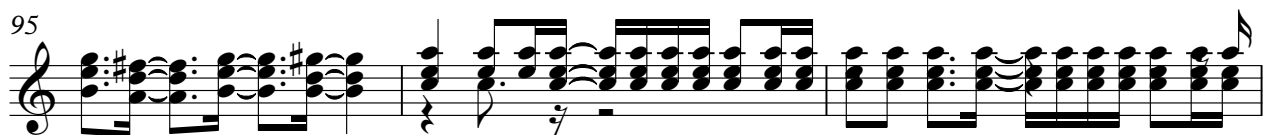

98

100

103

105

Electric Guitar

V d'agostino L d'alessio - Quel Che Resta Del Mio Arr

♩ = 89,999954      ♩ = 85,000046

**44**

48

50

52

55

57

59

63

69

75

V.S.

78

80

82

85

87

89

94

97

100

103

105

Electric Guitar

V d'agostino L d'alessio - Quel Che Resta Del Mio Arr

♩ = 89,999954      ♩ = 85,000046

44

48

51

55

58

61

77

80

83

86

V.S.

89

4

95

98

102

105

5-string Fretless Electric Bass

V d'agostino L d'alessio - Quel Che Resta Del Mio Arr

♩ = 89,999954

2

8

14

20

26

32

39

45 ♩ = 85,000046 999977 = 72,999859 00046

50

54

V.S.

58

62

66

70

74

79

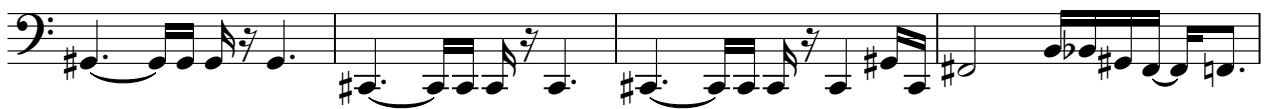

83

87

91

95

99

103

105

Honky-tonk Piano

V d'agostino L d'alessio - Quel Che Resta Del Mio Arr

♩ = 89,999954

2

8

13

18

35

10

♩ = 85,000046

61

Synth Strings

V d'agostino L d'alessio - Quel Che Resta Del Mio Arr

♩ = 89,999954 **42** ♩ = 85,000046 ♩ = 76,999977

46 = 72,999985 ♩ = 85,000046 **8** **4**

61 **3**

67

74

82 **4**

90 **3**

94

100 **4**

Synth Strings

♩ = 89,999954

2

8

14

20

26

32

39

45

53

59

4

2

# Synth Strings

68

74

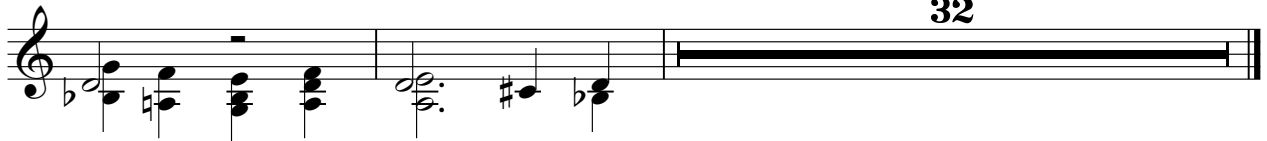

32

♩ = 89,999954      ♩ = 85,000046

44      6

54      28      11

95

99

101

104

106

V d'agostino L d'alessio - Quel Che Resta Del Mio Arr

Viola

♩ = 89,999954  
2

5

8

11

18

31

34

10

45 ♩ = 85,000046 72,999954 85,000046 = 72,999954 85,000046

16

64

66

68

70

73

81

86

92

98

102

V d'agostino L d'alessio - Quel Che Resta Del Mio Arr

Solo

♩ = 89,999954

2

6

3

10

7

20

4

28

2

34

3

2

39

3

2

2

Solo

45 = 85,000046 = 76,972,97798578,985,00046

102

