

V O F de Kunst - Een Kopje Koffie

♩ = 118,002220

Brass Sec

#Dance Sn

#Elctr. Bd

#Crsh. Cmb

#CM OHH 2

#Tmbourin

#A. Piano

Fing. Bass

Brass Sec

#Rtr. Orga

#Mtd. Gtr.

#Chrs. Gtr

#Chrs. Gtr

10

#Dance Sn

#Elctr. Bd

#Crsh. Cmb

#CM OHH 2

#Tmbourin

#A. Piano

Fing. Bass

Brass Sec

Vocal-Lin

#Rtr. Orga

#Mtd. Gtr.

#Chrs. Gtr

#Chrs. Gtr

13

#Dance Sn

#Elctr.Bd

#CM OHH 2

#Tmbourin

#A.Piano

Fing.Bass

Vocal-Lin

#Mtd.Gtr.

#Chrs.Gtr.

#Chrs.Gtr.

16

#Dance Sn

#Elctr.Bd

#Crsh.Cmb

#CM OHH 2

#Tmbourin

#A.Piano

Fing.Bass

Vocal-Lin

#Rtr.Orga

#Mtd.Gtr.

#Chrs.Gtr

#Chrs.Gtr

19

#Dance Sn

#Elctr. Bd

#Crsh. Cmb

#CM OHH 2

#Tmbourin

#A. Piano

Fing. Bass

Brass Sec

Vocal-Lin

#Rtr. Orga

#Mtd. Gtr.

#Chrs. Gtr.

22

#Dance Sn
#Elctr.Bd
#Crsh.Cmb
#CM OHH 1
#CM OHH 2
#CM CHH
#Tmbourin
#A.Piano
Fing.Bass
Brass Sec
Vocal-Lin
#Rtr.Orga
#Mtd.Gtr.
#Chrs.Gtr

25

#Dance Sn

#Elctr. Bd

#Crsh. Cmb

#CM OHH 1

#CM OHH 2

#Tmbourin

#A. Piano

Fing. Bass

Brass Sec

Vocal-Lin

#Rtr. Orga

#Mtd. Gtr.

#Chrs. Gtr.

#Chrs. Gtr.

6

28

#Dance Sn

#Elctr.Bd

#CM OHH 2

#Tmbourin

#A.Piano

Fing.Bass

Vocal-Lin

#Mtd.Gtr.

#Chrs.Gtr

#Chrs.Gtr

31

#Dance Sn

#Elctr. Bd

#Crsh. Cmb

#CM OHH 1

#CM OHH 2

#Tmbourin

#A. Piano

Fing. Bass

Vocal-Lin

#Rtr. Orga

#Mtd. Gtr.

#Chrs. Gtr.

#Chrs. Gtr.

34

#Dance Sn
#Elctr.Bd
#Crsh.Cmb
#CM OHH 2
#Tmbourin
#A.Piano
Fing.Bass
Brass Sec
Vocal-Lin
#Rtr.Orga
#Mtd.Gtr.
#Chrs.Gtr

37

#Dance Sn

#Elctr. Bd

#Crsh. Cmb

#CM OHH 2

#Tmbourin

#A. Piano

Fing. Bass

Brass Sec

Vocal-Lin

#Rtr. Orga

#Mtd. Gtr.

#Chrs. Gtr.

Detailed description of the musical score: The score is for page 11, starting at measure 37. It features 12 staves. The top five staves are percussion: #Dance Sn (snare drum), #Elctr. Bd (electric bass drum), #Crsh. Cmb (crash cymbal), #CM OHH 2 (cymbal overhead 2), and #Tmbourin (tambourine). The next three staves are melodic instruments: #A. Piano (Acoustic Piano), Fing. Bass (Fingered Bass), and Brass Sec (Brass Section). The Vocal-Lin staff contains a vocal line with triplet markings. The bottom four staves are guitar parts: #Rtr. Orga (Rhythm Organ), #Mtd. Gtr. (Muted Guitar), and #Chrs. Gtr. (Chorus Guitar). The notation includes various rhythmic values, accidentals, and articulation marks.

40

#Dance Sn

#Elctr.Bd

#Crsh.Cmb

#CM OHH 1

#CM OHH 2

#CM CHH

#Mid Tom

#Hgh. Tom

#Tmbourin

#A.Piano

Fing.Bass

Brass Sec

Vocal-Lin

#Rtr.Orga

#Mtd.Gtr.

#Chrs.Gtr

#Chrs.Gtr

42

#Dance Sn

#Elctr.Bd

#Crsh.Cmb

#CM OHH 1

#CM OHH 2

#Tmbourin

#A.Piano

Fing.Bass

Brass Sec

#Rtr.Orga

#Mtd.Gtr.

#Chrs.Gtr

#Chrs.Gtr

44

#Dance Sn

#Elctr.Bd

#Crsh.Cmb

#CM OHH 1

#CM OHH 2

#Tmbourin

#A.Piano

Fing.Bass

Brass Sec

Vocal-Lin

#Rtr.Orga

#Mtd.Gtr.

#Chrs.Gtr

#Chrs.Gtr

47

#Dance Sn

#Elctr.Bd

#Crsh.Cmb

#Crsh.Cmb

#CM OHH 2

#Tmbourin

#A.Piano

Fing.Bass

Vocal-Lin

#Rtr.Orga

#Mtd.Gtr.

#Chrs.Gtr

50

#Dance Sn

#Elctr.Bd

#Crsh.Cmb

#CM OHH 1

#CM OHH 2

#Tmbourin

#A.Piano

Fing.Bass

Brass Sec

Vocal-Lin

#Rtr.Orga

#Mtd.Gtr.

#Chrs.Gtr

#Chrs.Gtr

53

#Dance Sn

#Elctr. Bd

#CM OHH 2

#Tmbourin

#A. Piano

Fing. Bass

Brass Sec

#Rtr. Orga

#Mtd. Gtr.

#Chrs. Gtr

#Chrs. Gtr

56

#Dance Sn

#Elctr.Bd

#CM OHH 1

#CM OHH 2

#Tmbourin

#A.Piano

Fing.Bass

#Rtr.Orga

#Mtd.Gtr.

#Chrs.Gtr

59

- #Dance Sn: Snare drum with a half note in measure 59 and quarter notes in measures 60 and 61.
- #Elctr.Bd: Electric bass drum with a quarter note in measure 60 and quarter notes in measures 61 and 62.
- #Crsh.Cmb: Crash cymbal with a single hit in measure 60.
- #Crsh.Cmb: Crash cymbal with a quarter note in measure 60 and quarter notes in measures 61 and 62.
- #CM OHH 2: Conga OHH 2 with a continuous pattern of quarter notes marked with 'x'.
- #CM CHH: Conga CHH with a single hit in measure 59.
- #Low Tom: Two low tom tracks with quarter notes in measures 60 and 61.
- #Mid Tom: Two mid tom tracks with quarter notes in measures 60 and 61.
- #Hgh. Tom: High tom with a half note in measure 59.
- #Tmbourin: Tambourin with a continuous eighth-note pattern.

- #A.Piano: Acoustic piano with a melodic line.
- Fing.Bass: Fingering bass with a melodic line.
- Brass Sec: Brass section with a complex rhythmic pattern.
- Vocal-Lin: Vocal line with a melodic line.
- #Rtr.Orga: Rhythm organ with a melodic line.
- #Mtd.Gtr: Muted guitar with a melodic line and triplets.
- #Chrs.Gtr: Chromatic guitar with a melodic line.
- #Chrs.Gtr: Chromatic guitar with a melodic line.

62

#Dance Sn
#Elctr.Bd
#CM OHH 2
#Tmbourin
#A.Piano
Fing.Bass
Vocal-Lin
#Rtr.Orga
#Mtd.Gtr.
#Chrs.Gtr
#Chrs.Gtr

65

#Dance Sn

#Elctr. Bd

#Crsh. Cmb

#CM OHH 1

#CM OHH 2

#Tmbourin

#A. Piano

Fing. Bass

Vocal-Lin

#Rtr. Orga

#Mtd. Gtr.

#Chrs. Gtr

#Chrs. Gtr

68

#Dance Sn

#Elctr.Bd

#Crsh.Cmb

#CM OHH 2

#CM CHH

#Tmbourin

#A.Piano

Fing.Bass

Brass Sec

Vocal-Lin

#Rtr.Orga

#Mtd.Gtr.

#Chrs.Gtr

71

#Dance Sn

#Elctr.Bd

#Crsh.Cmb

#Crsh.Cmb

#CM OHH 1

#CM OHH 2

#CM CHH

#Tmbourin

#A.Piano

Fing.Bass

Brass Sec

Vocal-Lin

#Rtr.Orga

#Mtd.Gtr.

#Chrs.Gtr

74

#Dance Sn

#Elctr. Bd

#Crsh. Cmb

#CM OHH 2

#Tmbourin

#A. Piano

Fing. Bass

Vocal-Lin

#Rtr. Orga

#Mtd. Gtr.

#Chrs. Gtr

#Chrs. Gtr

Dist. Gtr.

Gt. Hrmncs

77

#Dance Sn

#Elctr.Bd

#Crsh.Cmb

#CM OHH 1

#CM OHH 2

#Tmbourin

#A.Piano

Fing.Bass

Brass Sec

#Rtr.Orga

#Mtd.Gtr.

#Chrs.Gtr.

#Chrs.Gtr.

Dist.Gtr.

Gt.Hrmncs

80

#Dance Sn
#Elctr.Bd
#CM OHH 2
#Tmbourin
#A.Piano
Fing.Bass
#Rtr.Orga
#Mtd.Gtr.
#Chrs.Gtr
#Chrs.Gtr
Dist.Gtr.
Gt.Hrmncs

83

86

#Dance Sn
#Elctr.Bd
#Crsh.Cmb
#CM OHH 2
#Tmbourin
#A.Piano
Fing.Bass
Brass Sec
Vocal-Lin
#Rtr.Orga
#Mtd.Gtr.
#Chrs.Gtr
#Chrs.Gtr

89

#Dance Sn

#Elctr.Bd

#CM OHH 2

#Tmbourin

#A.Piano

Fing.Bass

Vocal-Lin

#Mtd.Gtr.

#Chrs.Gtr.

#Chrs.Gtr.

91

#Dance Sn

#Elctr.Bd

#CM OHH 2

#Tmbourin

#A.Piano

Fing.Bass

Vocal-Lin

#Mtd.Gtr.

#Chrs.Gtr.

#Chrs.Gtr.

93

#Dance Sn

#Elctr. Bd

#Crsh. Cmb

#CM OHH 1

#CM OHH 2

#Tmbourin

#A. Piano

Fing. Bass

Vocal-Lin

#Rtr. Orga

#Mtd. Gtr.

#Chrs. Gtr.

#Chrs. Gtr.

96

#Dance Sn

#Elctr. Bd

#CM OHH 2

#CM CHH

#Tmbourin

#A. Piano

Fing. Bass

Brass Sec

Vocal-Lin

#Rtr. Orga

#Mtd. Gtr.

#Chrs. Gtr

99

#Dance Sn
#Elctr.Bd
#Crsh.Cmb
#CM OHH 1
#CM OHH 2
#CM CHH
#Low Tom
#Low Tom
#Mid Tom
#Mid Tom
#Hgh.Tom
#Hgh.Tom
#Tmbourin
#A.Piano
Fing.Bass
Brass Sec
Vocal-Lin
#Rtr.Orga
#Mtd.Gtr.
#Chrs.Gtr

102

#Dance Sn

#Elctr.Bd

#Crsh.Cmb

#CM OHH 2

#Tmbourin

#A.Piano

Fing.Bass

Brass Sec

Vocal-Lin

#Rtr.Orga

#Mtd.Gtr.

#Chrs.Gtr

#Chrs.Gtr

105

#Dance Sn
#Elctr.Bd
#Crsh.Cmb
#CM OHH 2
#Tmbourin
#A.Piano
Fing.Bass
Brass Sec
#Rtr.Orga
#Mtd.Gtr.
#Chrs.Gtr
#Chrs.Gtr

108

#Dance Sn

#Elctr.Bd

#Crsh.Cmb

#CM OHH 2

#Tmbourin

#A.Piano

Fing.Bass

Brass Sec

#Rtr.Orga

#Mtd.Gtr.

#Chrs.Gtr

#Chrs.Gtr

110

#A.Piano

#Dance Sn

V O F de Kunst - Een Kopje Koffie

♩ = 118,002220

6

12

18

24

30

36

42

48

54

61

67

73

79

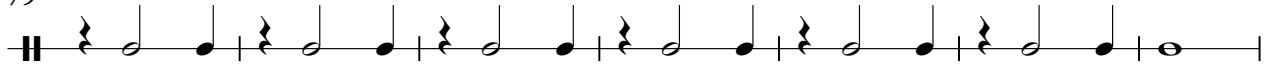

86

92

98

104

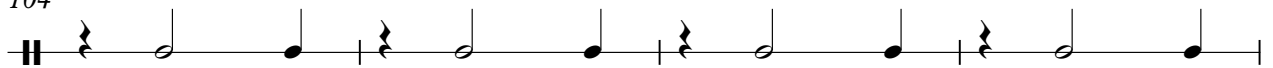

108

V O F de Kunst - Een Kopje Koffie

#Elctr.Bd

♩ = 118,002220

6

12

18

24

30

36

42

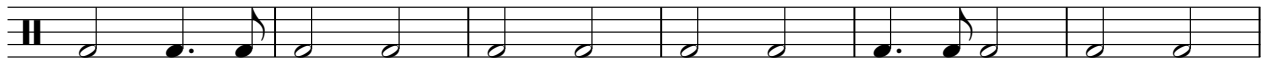

48

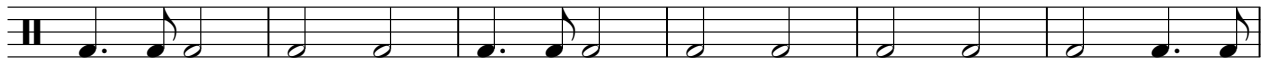

54

60

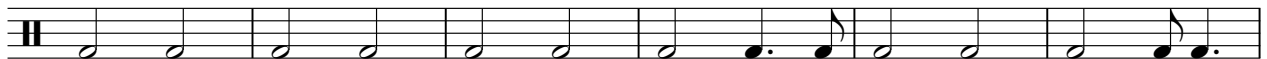

V.S.

66

72

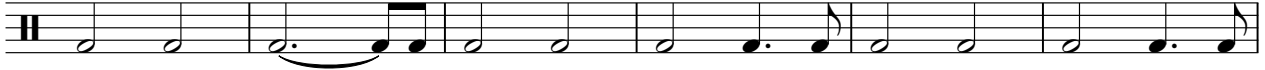

78

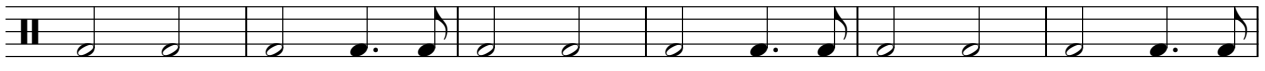

84

91

97

103

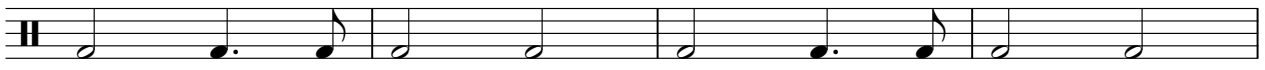

107

3

♩ = 118,002220

6

11

5

26

9

5

45

3

2

7

61

7

3

3

78

7

15

102

5

4

♩ = 118,002220

9 6 5

This block contains the first three measures of the guitar tab. Measure 1 has a whole note chord labeled '9'. Measure 2 has a whole rest followed by a quarter note chord labeled '6'. Measure 3 has a whole note chord labeled '5'. There are circled 'X' symbols above the staff in measures 2 and 3.

24

9 5 7

This block contains measures 4, 5, and 6. Measure 4 has a whole note chord labeled '9'. Measure 5 has a whole note chord labeled '5'. Measure 6 has a whole note chord labeled '7'. There are circled 'X' symbols above the staff in measures 4, 5, and 6.

48

11 6 4

This block contains measures 7, 8, and 9. Measure 7 has a whole note chord labeled '11'. Measure 8 has a whole rest followed by a quarter note chord labeled '6'. Measure 9 has a whole note chord labeled '4'. There are circled 'X' symbols above the staff in measures 8 and 9.

71

22 5

This block contains measures 10, 11, and 12. Measure 10 has a whole rest followed by a quarter note chord labeled '22'. Measure 11 has a whole note chord labeled '22'. Measure 12 has a whole note chord labeled '5'. There are circled 'X' symbols above the staff in measures 10 and 11.

100

6 5

This block contains measures 13, 14, and 15. Measure 13 has a whole note chord labeled '6'. Measure 14 has a whole rest followed by a quarter note chord labeled '5'. Measure 15 has a whole note chord labeled '5'. There are circled 'X' symbols above the staff in measures 13 and 14.

♩ = 118,002220

23 5

32 7

44 6 6

59 6 7 3

77 15

94 7 11

♩ = 118,002220

6

10

14

18

22

26

30

34

38

42

V.S.

2

#CM OHH 2

46

50

54

58

63

67

71

75

79

83

88

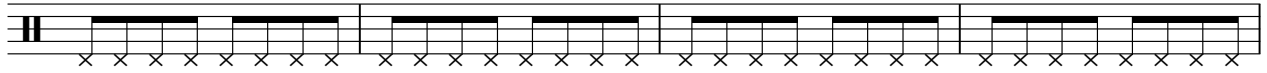

92

96

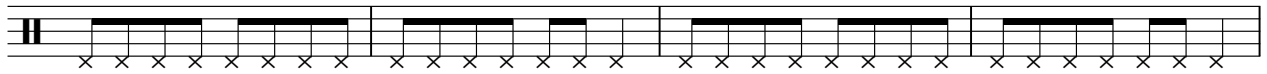

100

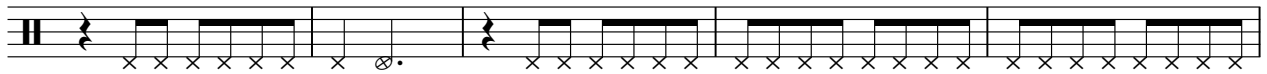

105

108

#CM CHH

V O F de Kunst - Een Kopje Koffie

♩ = 118,002220

23 15

This block contains the first four measures of the guitar tab. The first measure is a whole bar with a thick black line, labeled '23'. The second measure has a whole rest, a bar line, a quarter rest, and an 'x' above the staff. The third measure is a whole bar with a thick black line, labeled '15'. The fourth measure has a whole rest and a circled 'x' above the staff.

41

18 9 3

This block contains measures 5 through 8. Measure 5 is a whole bar with a thick black line, labeled '18', and a circled 'x' above the staff. Measure 6 is a whole bar with a thick black line, labeled '9'. Measure 7 has a whole rest, a bar line, a quarter rest, a '7' below the staff, and a circled 'x' above the staff. Measure 8 is a whole bar with a thick black line, labeled '3'.

73

11 11

This block contains measures 9 through 12. Measure 9 has a whole rest, a bar line, a quarter rest, and an 'x' above the staff. Measure 10 is a whole bar with a thick black line, labeled '11', and a circled 'x' above the staff. Measure 11 is a whole bar with a thick black line, labeled '11'. Measure 12 is a whole bar with a thick black line.

97

3 11

This block contains measures 13 through 16. Measure 13 has a whole rest, a bar line, a quarter rest, a '7' below the staff, and a circled 'x' above the staff. Measure 14 is a whole bar with a thick black line, labeled '3'. Measure 15 has a whole rest, a bar line, a quarter rest, a '7' below the staff, a circled 'x' above the staff, and a circled 'x' above the staff. Measure 16 is a whole bar with a thick black line, labeled '11'.

#Low Tom

V O F de Kunst - Een Kopje Koffie

♩ = 118,002220

58 **25**

85

15 **11**

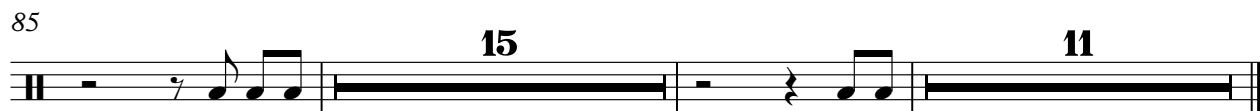

#Low Tom

V O F de Kunst - Een Kopje Koffie

♩ = 118,002220

58 **25**

85

15 **11**

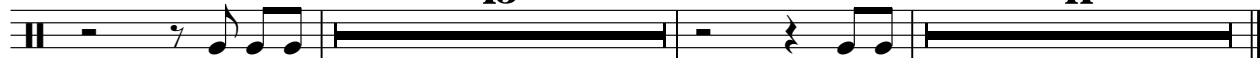

#Mid Tom

V O F de Kunst - Een Kopje Koffie

♩ = 118,002220

39 **18**

60 **25**

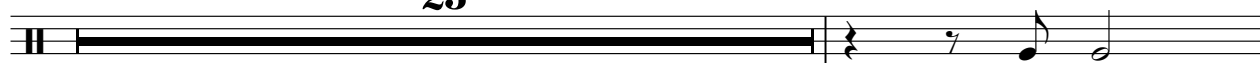

86 **15** **11**

#Mid Tom

V O F de Kunst - Een Kopje Koffie

♩ = 118,002220

58 **25**

85

15 **11**

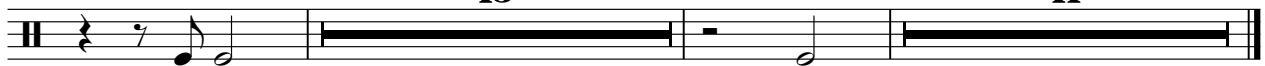

#Hgh. Tom

V O F de Kunst - Een Kopje Koffie

♩ = 118,002220

39 **18**

60

25

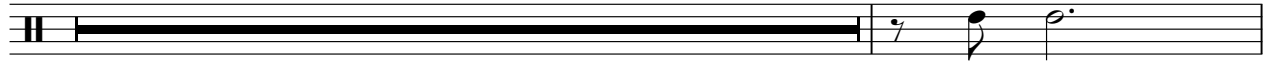

86

15 **11**

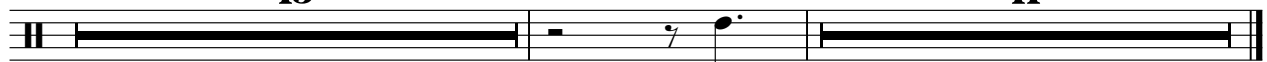

#Hgh. Tom

V O F de Kunst - Een Kopje Koffie

♩ = 118,002220

84

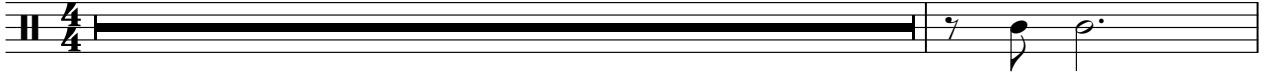

86

15

11

#Tmbourin

V O F de Kunst - Een Kopje Koffie

♩ = 118,002220

6

10

14

18

22

26

30

34

38

42

V.S.

46

50

54

58

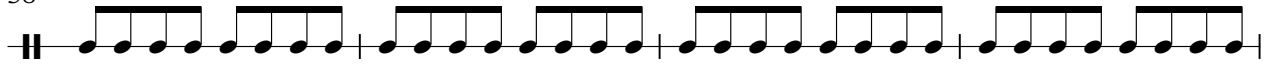

62

66

70

74

78

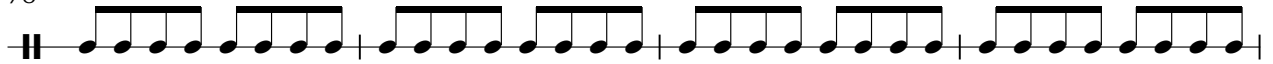

82

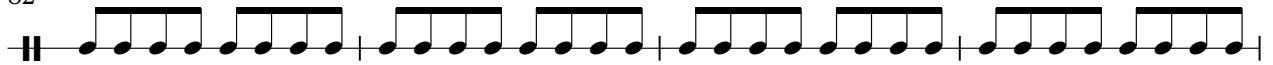

#Tmbourin

86

90

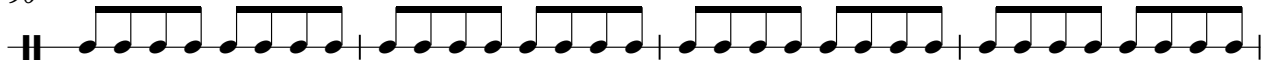

94

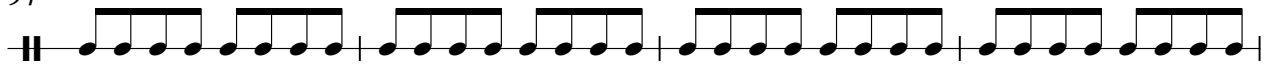

98

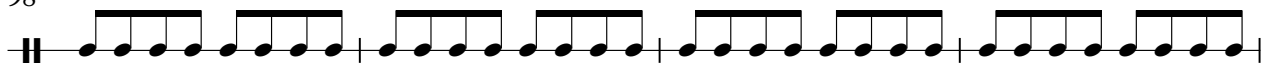

102

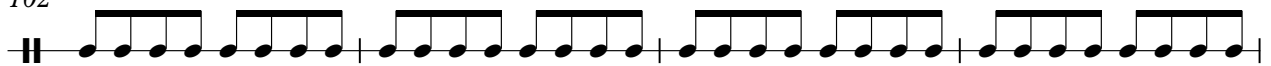

106

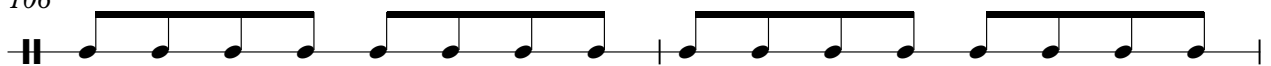

108

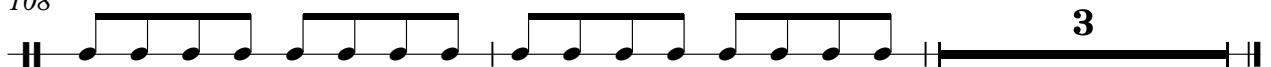

V O F de Kunst - Een Kopje Koffie

#A.Piano

$\text{♩} = 118,002220$

6

3

9

3

12

17

22

26

30

33

38

42

3

6

V.S.

45

51

54

59

63

67

72

76

80

83

87

90

92

95

100

104

107

109

V O F de Kunst - Een Kopje Koffie

Fing. Bass

♩ = 118,002220

6

11

16

20

25

30

34

38

43

48

V.S.

53

59

64

68

73

78

82

87

92

96

2

101

106

V O F de Kunst - Een Kopje Koffie

Brass Sec

♩ = 118,002220

2

8

21

27

41

51

56

68

77

88

2

Brass Sec

100

105

108

V O F de Kunst - Een Kopje Koffie

Vocal-Lin

♩ = 118,002220

9

13

17

21

25

30

34

38

44

49

6

59

63

67

71

75

90

94

98

101

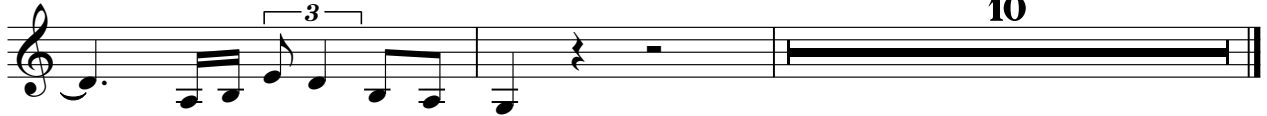

V O F de Kunst - Een Kopje Koffie

#Rtr.Orga

♩ = 118,002220

6

10

21

25

32

37

42

51

56

59

V.S.

63

2

3

68

73

3

77

3

82

87

6

4

94

3

99

3

103

107

3

V O F de Kunst - Een Kopje Koffie

#Mtd.Gtr.

♩ = 118,002220

6

10

13

16

19

23

26

29

32

35

V.S.

39

42

45

48

51

55

60

63

66

69

73

76

79

83

87

90

93

96

100

103

V.S.

4

#Mtd.Gtr.

106

108

♩ = 118,002220

6

10

13

16

19

23

26

29

32

35

39

42

45

48

51

55

60

63

66

69

73

76

79

83

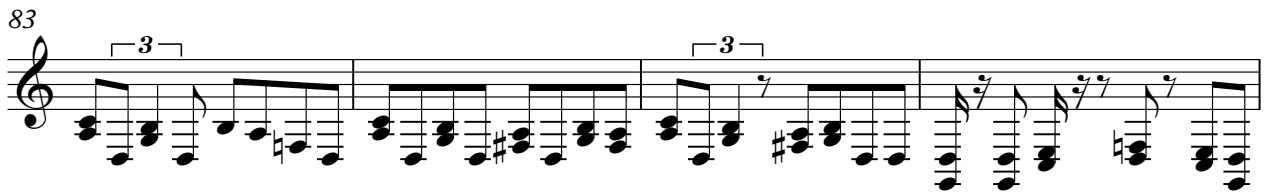

87

90

93

96

100

103

V.S.

4

#Chr. Gtr

106

108

V O F de Kunst - Een Kopje Koffie

#Chris.Gtr

♩ = 118,002220

6

10

14 8

25

29

33 8

44 7

54 4

61

64 8

74

78

82

86

90

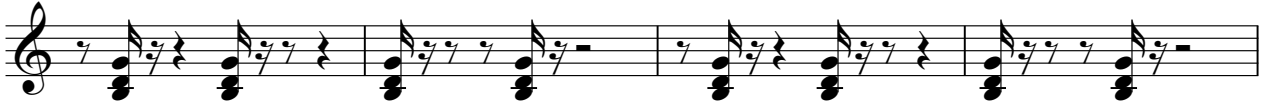

94

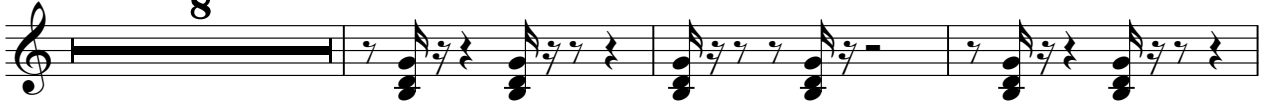

105

108

Dist.Gtr.

V O F de Kunst - Een Kopje Koffie

♩ = 118,002220

73

77

3

81

84

27

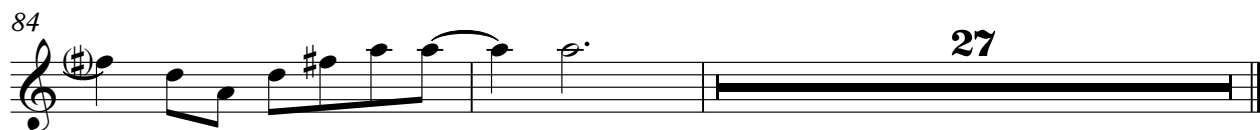

♩ = 118,002220

73

73

77

77

81

81

84

84

27