

V.O.F. De Kunst - SUZANNE

♩ = 94,000130

Claps

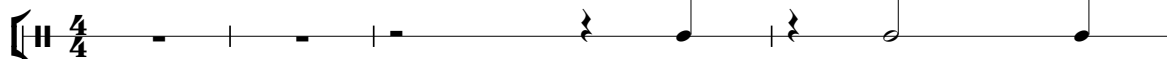

Piano

Claps

5

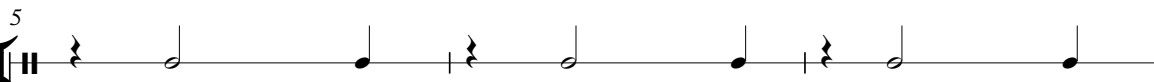

Piano

Claps

8

Piano

Claps

11

Piano

Claps

14

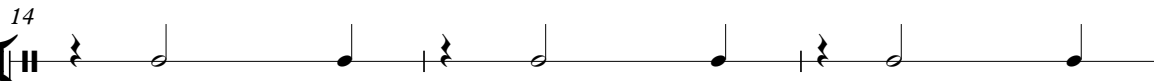

Piano

17

Claps

Gitaar

Bas

Piano

20

Snare

Claps

Gitaar

accorden

Bas

Piano

23

BasDrum

Snare

HiHat

Crash

Rimshot

Claps

Gitaar

Bas

Piano

26

BasDrum

HiHat

Rimshot

Claps

Gitaar

Bas

Piano

29

BasDrum

HiHat

Rimshot

Claps

Gitaar

accorden

Bas

Piano

32

BasDrum

Crash

Rimshot

Claps

Gitaar

accorden

Bas

Piano

37

BasDrum

Snare

HiHat

Crash

Claps

Gitaar

Bas

Piano

42

BasDrum

Snare

HiHat

Claps

Gitaar

accorden

Bas

Piano

45

BasDrum

Snare

HiHat

Claps

Gitaar

accorden

Bas

Piano

45

48

BasDrum

Snare

HiHat

Crash

Claps

Gitaar

Bas

Piano

48

51

BasDrum

Snare

HiHat

Claps

Gitaar

Bas

Piano

54

BasDrum

Snare

HiHat

Claps

Gitaar

accorden

Bas

Piano

57

BasDrum

Snare

HiHat

Claps

Gitaar

accorden

Bas

Piano

60

BasDrum

Snare

HiHat

Claps

Gitaar

accorden

Bas

Piano

63

BasDrum

Snare

HiHat

Crash

Claps

Gitaar

accorden

Bas

Piano

66

BasDrum

Snare

HiHat

Crash

Claps

Gitaar

accSOLO

Bas

Piano

67

BasDrum

Snare

HiHat

Claps

Gitaar

accSOLO

Bas

Piano

70

BasDrum

Snare

HiHat

Claps

Gitaar

accSOLO

Bas

Piano

BasDrum

Snare

HiHat

Claps

Gitaar

accSOLO

Bas

Piano

76

BasDrum

Snare

HiHat

Crash

Claps

Gitaar

accSOLO

Bas

Piano

79

BasDrum

Snare

HiHat

Claps

Gitaar

Bas

Piano

82

BasDrum

Snare

HiHat

Claps

Gitaar

Bas

Piano

85

BasDrum

Snare

HiHat

Crash

Claps

Gitaar

accSOLO

Bas

Piano

88

HiHat

accSOLO

Bas

Piano

92

BasDrum

Snare

HiHat

Crash

Claps

Gitaar

accorden

Bas

Piano

95

BasDrum

Snare

HiHat

Claps

Gitaar

accorden

Bas

Piano

98

BasDrum

Snare

HiHat

Claps

Gitaar

accorden

Bas

Piano

101

BasDrum

Snare

HiHat

Crash

Claps

Gitaar

accorden

Bas

Piano

Crash

accorden

Bas

Piano

accorden

Bas

Piano

BasDrum

V.O.F. De Kunst - SUZANNE

♩ = 94,000130

23

29

40

47

54

61

68

75

81

2

BasDrum

92

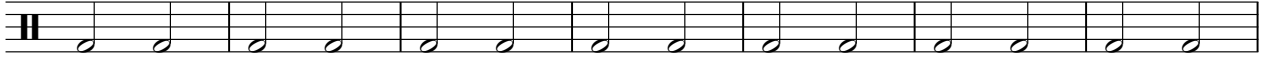

99

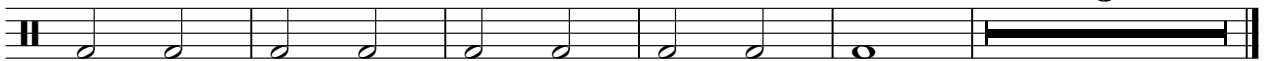

99

V.O.F. De Kunst - SUZANNE

Snare

♩ = 94,000130

21 16

4/4

40

4/4

46

4/4

52

4/4

58

4/4

64

2

4/4

71

4/4

77

4/4

82

6

4/4

2

Snare

92

98

V.O.F. De Kunst - SUZANNE

HiHat

♩ = 94,000130

22

26

30

7

40

44

48

52

56

60

64

V.S.

2

HiHat

67

71

75

79

83

92

96

100

V.O.F. De Kunst - SUZANNE

Crash

♩ = 94,000130

23 9 5

4/4

41 8 14

4/4

67 11 6 6

4/4

92 10 2

4/4

Rimshot

V.O.F. De Kunst - SUZANNE

♩ = 94,000130

23

|| 4/4 |-----| | x | o | x | | o | x | | o | x | | o | x |

28

|| | o | x | | o | x | | o | x | | o | x |

32

75

|| | o | x | | o | x | |-----|

Claps

V.O.F. De Kunst - SUZANNE

♩ = 94,000130

2

8

14

20

26

32

5

42

48

54

60

V.S.

2

Claps

66

72

78

84

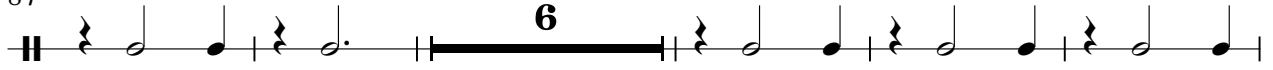

95

100

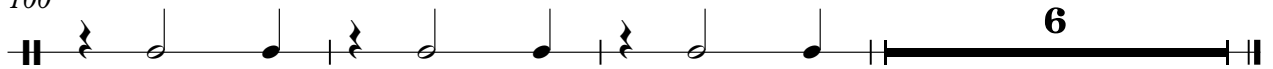

V.O.F. De Kunst - SUZANNE

Gitaar

♩ = 94,000130

18

23

28

31

35

42

47

50

54

57

V.S.

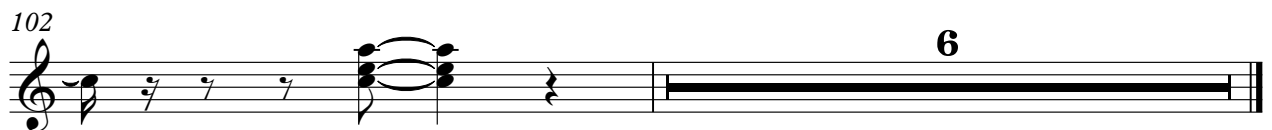
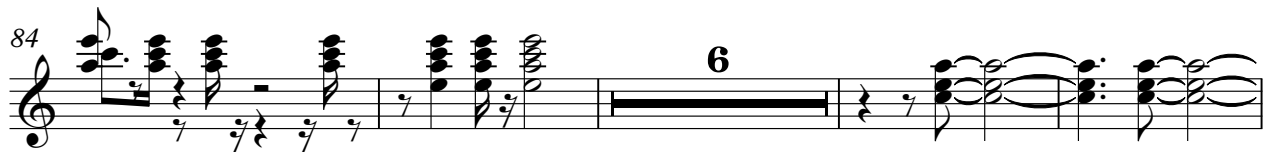

V.O.F. De Kunst - SUZANNE

accordens

♩ = 94,000130

20

8

32

8

44

3

48

8

61

3

65

28

97

3

101

3

3

106

3

107

3

3

accSOLO

V.O.F. De Kunst - SUZANNE

♩ = 94,000130

65

66

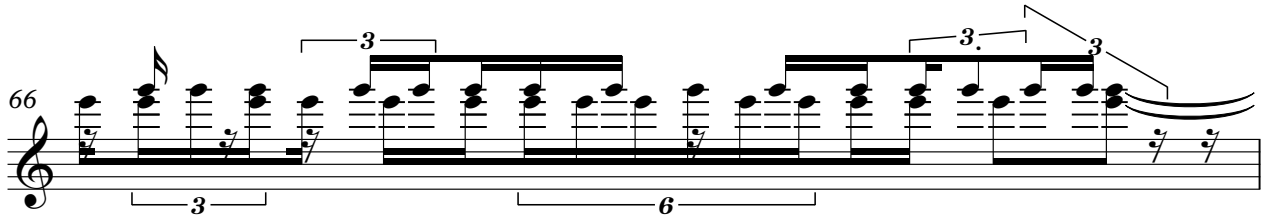

67

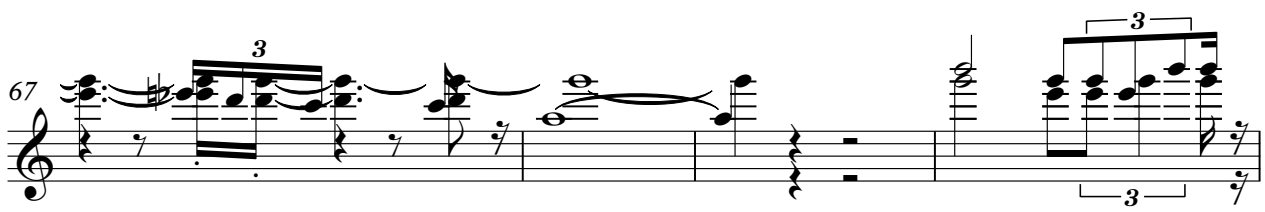

71

76

9

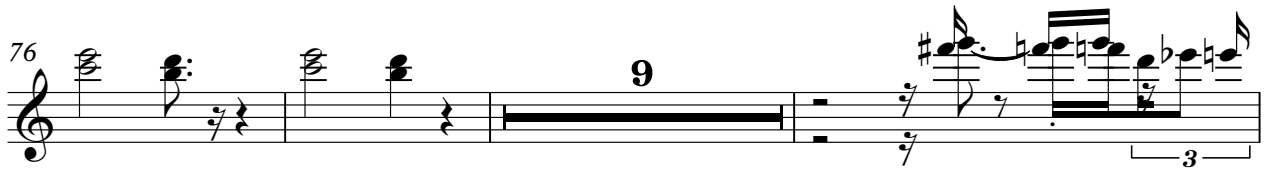

88

20

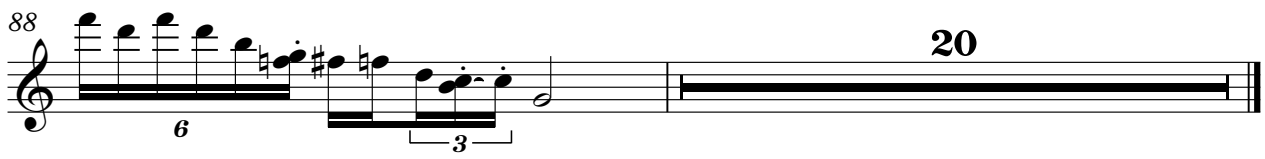

V.O.F. De Kunst - SUZANNE

Bas

♩ = 94,000130

18

24

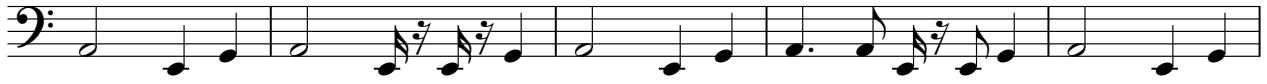

29

34

41

46

51

56

61

67

V.S.

2

Bas

73

79

84

89

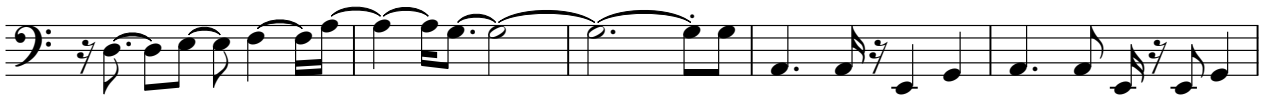

94

99

103

V.O.F. De Kunst - SUZANNE

Piano

♩ = 94,000130

2

5

8

11

14

17

20

23

26

29

V.S.

V.S.

98

101

104
