

Cranberries - Ode To My Family

♩ = 93,000038

Dolores

English Horn

Toms

Woodblock

Acoustic Guitar

Acoustic Guitar

Acoustic Guitar

Muted Guitar

Jazz Guitar

Basse

Dolores 2

Aahs

♩ = 93,000038

Strings

Cello

5

Dolores

Toms

Acoustic Guitar

Muted Guitar

Basse

Dolores 2

7

Dolores

Toms

Acoustic Guitar

Muted Guitar

Basse

Dolores 2

9

Dolores

Toms

Acoustic Guitar

Acoustic Guitar

Muted Guitar

Basse

Dolores 2

12

Dolores

Toms

Acoustic Guitar

Jazz Guitar

Basse

Dolores 2

15

Dolores

Toms

Acoustic Guitar

Jazz Guitar

Basse

Dolores 2

18

Dolores

Toms

Acoustic Guitar

Jazz Guitar

Basse

Dolores 2

21 ♩ = 94,999992 ♩ = 94,999992 ♩ = 94,999992 ♩ = 94,999992 ♩ = 94,999992

Dolores

Toms

Acoustic Guitar

Jazz Guitar

Basse

Dolores 2

Aahs

24 ♩ = 94,999992 ♩ = 94,999992 ♩ = 94,999992 ♩ = 94,999992 ♩ = 94,999992

Dolores

Toms

Acoustic Guitar

Jazz Guitar

Basse

Dolores 2

Aahs

27 ♩ = 94,000098 ♩ = 94,999992,999992 ♩ = 93,000038

Dolores
Toms
Acoustic Guitar
Basse
Dolores 2
Aahs

29 ♩ = 94,999992 ♩ = 94,999992

Dolores
English Horn
Toms
Acoustic Guitar
Acoustic Guitar
Jazz Guitar
Basse
Dolores 2

31 $\text{♩} = 93,000038$ $\text{♩} = 94,999992$ $\text{♩} = 93,000038$ $\text{♩} = 94,999992$

Dolores

English Horn

Toms

Acoustic Guitar

Basse

Dolores 2

33 $\text{♩} = 93,000038$ $\text{♩} = 94,999992$ $\text{♩} = 94,999992$ $\text{♩} = 94,999992$

Dolores

English Horn

Toms

Acoustic Guitar

Basse

Dolores 2

35 $\text{♩} = 94,000098$ $\text{♩} = 94,99999992$ $\text{♩} = 94,000098$ $\text{♩} = 94,99999992$

Dolores

English Horn

Toms

Acoustic Guitar

Basse

Dolores 2

37 $\text{♩} = 94,000098$ $\text{♩} = 94,99999992$ $\text{♩} = 94,000098$ $\text{♩} = 94,99999992$

Dolores

English Horn

Toms

Acoustic Guitar

Basse

Dolores 2

Aahs

39 ♩ = 93,000038 = 94,999999999999992 ♩ = 93,000038

43

Dolores
English Horn
Toms
Acoustic Guitar
Basse
Dolores 2
Aahs

45

Dolores
English Horn
Toms
Acoustic Guitar
Acoustic Guitar
Acoustic Guitar
Basse
Dolores 2

47

50

53

Dolores

Toms

Acoustic Guitar

Jazz Guitar

Basse

Dolores 2

56

Dolores

Toms

Acoustic Guitar

Jazz Guitar

Basse

Dolores 2

Cello

58 $\text{♩} = 94,999992$ $\text{♩} = 94,999992$ $\text{♩} = 93,000008$ $\text{♩} = 94,999992$ $\text{♩} = 94,999992$ $\text{♩} = 94,999992$ ¹³

Dolores

Toms

Acoustic Guitar

Jazz Guitar

Basse

Dolores 2

Aahs

Cello

60 $\text{♩} = 94,999992$ $\text{♩} = 94,999992$ $\text{♩} = 93,000008$ $\text{♩} = 94,999992$ $\text{♩} = 94,999992$

Dolores

Toms

Woodblock

Acoustic Guitar

Jazz Guitar

Basse

Dolores 2

Aahs

Cello

62 ♩ = 93,0000000000000000 ♩ = 94,9999992 ♩ = 94,9999992 ♩ = 94,000098 ♩ = 94,999999999992

Dolores

Toms

Acoustic Guitar

Jazz Guitar

Basse

Dolores 2

Aahs

Cello

♩ = 93,0000000000000000 ♩ = 94,9999992 ♩ = 94,9999992 ♩ = 94,000098 ♩ = 94,999999999992

64 ♩ = 93,000038

Dolores

English Horn

Toms

Woodblock

Acoustic Guitar

Jazz Guitar

Basse

Dolores 2

Aahs

♩ = 93,000038

Cello

66 ♩ = 94,999992 ♩ = 94,999992 ♩ = 93,0000038 ♩ = 94,999992 ♩ = 94,999992

Dolores

English Horn

Toms

Acoustic Guitar

Jazz Guitar

Basse

Dolores 2

68 ♩ = 93,000038 ♩ = 94,999992 ♩ = 93,000038 ♩ = 94,999992 ♩ = 94,999992

Dolores

English Horn

Toms

Acoustic Guitar

Basse

Dolores 2

70 $\text{♩} = 93,000038$ $\text{♩} = 94,999992$ $\text{♩} = 94,999992$ $\text{♩} = 94,999992$

Dolores

English Horn

Toms

Acoustic Guitar

Basse

Dolores 2

72 $\text{♩} = 93,000002$ $\text{♩} = 94,999992$ $\text{♩} = 93,000002$ $\text{♩} = 94,999992$ $\text{♩} = 94,999992$

Dolores

English Horn

Toms

Acoustic Guitar

Basse

Dolores 2

74 $\text{♩} = 94,000092$ $\text{♩} = 94,999999992$ $\text{♩} = 93,000038 = 94,999999992$

Dolores
English Horn
Toms
Acoustic Guitar
Basse
Dolores 2
Aahs

76 $\text{♩} = 93,000038$

Dolores
English Horn
Toms
Acoustic Guitar
Basse
Dolores 2
Aahs

78

Dolores

English Horn

Toms

Acoustic Guitar

Basse

Dolores 2

Aahs

80

Dolores

English Horn

Toms

Acoustic Guitar

Basse

Dolores 2

Aahs

82

Dolores

English Horn

Toms

Acoustic Guitar

Basse

Dolores 2

Strings

Cello

84

Dolores

English Horn

Toms

Acoustic Guitar

Basse

Dolores 2

Strings

Cello

86

Dolores

English Horn

Toms

Acoustic Guitar

Basse

Dolores 2

Strings

Cello

88

Dolores

English Horn

Toms

Acoustic Guitar

Basse

Dolores 2

Strings

Cello

90

Dolores

English Horn

Toms

Acoustic Guitar

Basse

Dolores 2

Aahs

Strings

Cello

92

Dolores

English Horn

Toms

Acoustic Guitar

Basse

Dolores 2

Aahs

Strings

Cello

94

Dolores

English Horn

Toms

Acoustic Guitar

Basse

Dolores 2

Aahs

Strings

Cello

96

Dolores

English Horn

Toms

Acoustic Guitar

Basse

Dolores 2

Aahs

Strings

Cello

98

Dolores

English Horn

Toms

Acoustic Guitar

Basse

Dolores 2

Aahs

Strings

Cello

100

Dolores

English Horn

Toms

Acoustic Guitar

Basse

Dolores 2

Aahs

Strings

Cello

102

English Horn

Toms

Acoustic Guitar

Basse

Dolores 2

Strings

Cello

104

English Horn

Toms

Acoustic Guitar

Basse

Dolores 2

Strings

Cello

105

English Horn

Toms

Acoustic Guitar

Basse

Dolores 2

Strings

Cello

Cranberries - Ode To My Family

Dolores

♩ = 93,000038

22 ♩ = 94,999992 = 94,999992 94,999992 94,999992 94,999992 94,999992 94,999992 94,999992 94,999992

26 ♩ = 93,000038 = 93,000038 93,000038 93,000038 93,000038 93,000038 93,000038 93,000038 93,000038

30 ♩ = 94,999992 = 94,999992 94,999992 94,999992 94,999992 94,999992 ♩ = 93,000038 ♩ = 94,999992 ♩ = 94,999992

34 ♩ = 93,000038 ♩ = 94,999992 ♩ = 94,999992 ♩ = 94,999992 ♩ = 94,999992 ♩ = 94,999992 ♩ = 94,999992 ♩ = 94,999992

38 ♩ = 94,999992 ♩ = 94,999992 ♩ = 94,999992 ♩ = 94,999992 ♩ = 94,999992 ♩ = 93,000038

V.S.

46 **4**

54

58 = 94,999992 = 94,999992 = 94,999992 = 94,999992 = 94,999992 = 94,999992 = 94,999992 = 94,999992 = 94,999992 = 94,999992

62 = 93,000002 = 94,999992 = 94,999992 = 93,000008

66 = 94,999992 = 94,999992 = 94,999992 = 94,999992 = 94,999992 = 94,999992 = 94,999992 = 94,999992 = 94,999992 = 94,999992

70 = 93,000002 = 94,999992 = 94,999992 = 94,999992 = 94,999992 = 94,999992 = 94,999992 = 94,999992 = 94,999992 = 94,999992

74 = 94,999992 = 94,999992 = 94,999992 = 93,000008

78

82

85

88

92

96

100

Cranberries - Ode To My Family

English Horn

♩ = 93,000038 20 ♩ = 94,999992

28 ♩ = 93,000038 ♩ = 94,999992 ♩ = 94,999992 ♩ = 94,999992

33 ♩ = 94,999992 ♩ = 94,999992 ♩ = 94,999992 ♩ = 94,999992

37 ♩ = 94,999992 ♩ = 94,999992 ♩ = 94,999992 ♩ = 93,000038

41

45 12 ♩ = 94,999992 ♩ = 94,999992

60 ♩ = 94,999992 ♩ = 94,999992

Cranberries - Ode To My Family

Toms

♩ = 93,000038

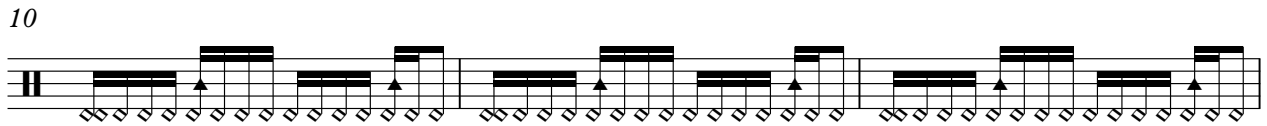
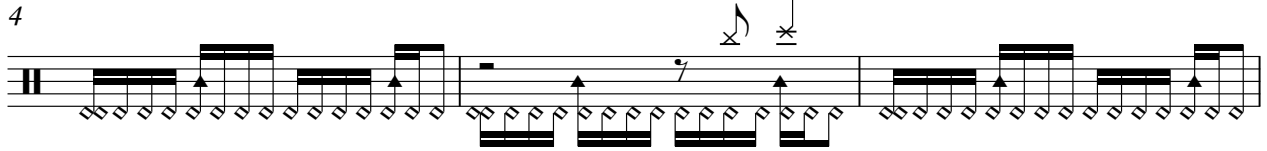

22 ♩ = 94,999992 = 94,999992 ♩ = 93,000008, 99,999992, 99,999992, 99,999992, 99,999992, 99,999992, 99,999992, 99,999992

25 ♩ = 93,000008, 99,999992, 99,999992, 99,999992, 99,999992, 99,999992, 99,999992, 99,999992, 99,999992, 99,999992, 99,999992, 99,999992

28 ♩ = 93,000038

V.S.

2

Toms

30 = 94,999992 = 94,999992 = 93,000038 = 94,999992 = 94,999992

32 = 93,000038 = 94,999992 = 93,000038 = 94,999992

34 = 93,000038 = 94,999992 = 94,999992 = 94,999992

36 = 94,999992 = 94,999992 = 94,999992 = 94,999992

38 = 94,999992 = 94,999992 = 93,000038 = 94,999992

40 = 93,000038

42

44

46

48

50

53

56

58 = 94,99992 = 94,99992 = 94,99992 = 94,99992 = 94,99992

60 = 94,99992 = 94,99992 = 94,99992 = 94,99992 = 94,99992

62 = 93,00038 = 94,99992 = 94,99992 = 94,99992 = 94,99992

64 = 93,00038

66 = 94,99992 = 94,99992 = 93,00038 = 94,99992 = 94,99992

68 = 93,00038 = 94,99992 = 93,00038 = 94,99992

70 = 93,00038 = 94,99992 = 94,99992 = 94,99992

V.S.

4 $\text{♩} = 94,999992$ $94,999992$ 999992 Toms $\text{♩} = 93,000038$ $94,999992$ 999992 $\text{♩} = 94,999992$

72

74 $\text{♩} = 94,999992$ $\text{♩} = 94,999992$ 999992 $\text{♩} = 93,000038$ $94,999992$ 999992

76 $\text{♩} = 93,000038$

78

80

82

84

86

88

90

Toms

92

94

96

98

100

102

104

Cranberries - Ode To My Family

Woodblock

♩ = 93,000038

20

28

♩ = 93,000038

2

38

♩ = 94,000038

18

61

♩ = 94,000038

67

♩ = 94,000038

73

♩ = 94,000038

32

Cranberries - Ode To My Family

Acoustic Guitar

2 Acoustic Guitar $\text{♩} = 94,999992$ $\text{♩} = 94,999992$ $\text{♩} = 93,000038$ $\text{♩} = 94,999992$ $\text{♩} = 94,999992$ $\text{♩} = 94,999992$

66

68

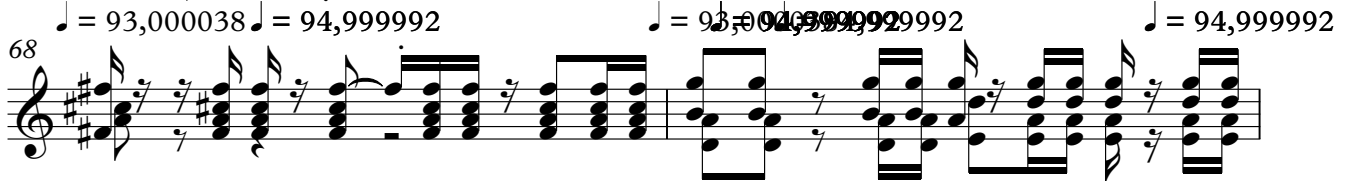

70

72

74

76

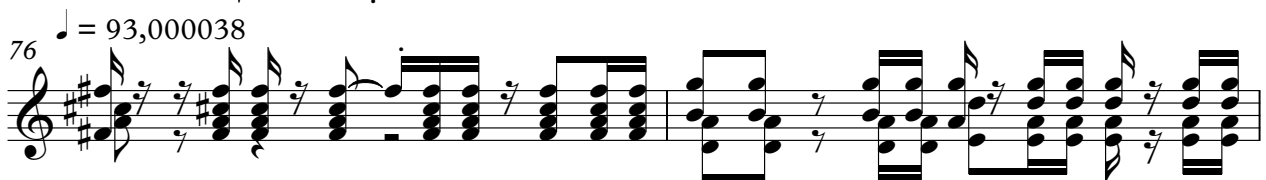

78

80

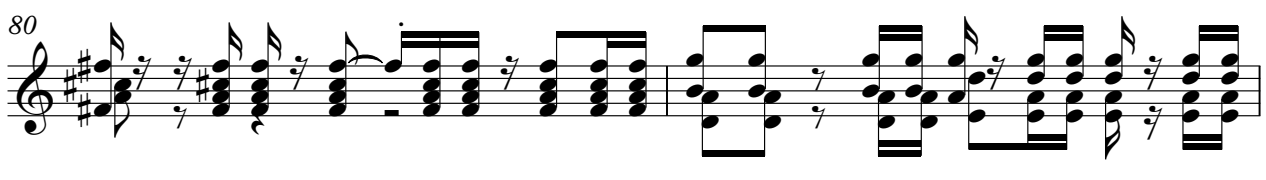

82

84

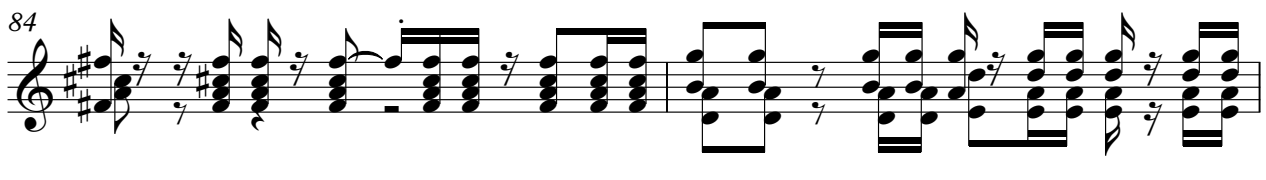

86

88

90

92

94

96

98

100

102

104

105

Cranberries - Ode To My Family

Acoustic Guitar

♩ = 93,000038

7

11

14

17

20

♩ = 94,999992 ♩ = 94,999992

23

♩ = 94,999992 ♩ = 94,999992 ♩ = 94,999992 ♩ = 94,999992 ♩ = 94,999992

26

♩ = 93,000038 ♩ = 94,999992 ♩ = 94,999992 ♩ = 94,999992

29

♩ = 94,999992 ♩ = 94,999992 ♩ = 94,999992 ♩ = 94,999992

35

♩ = 94,999992 ♩ = 94,999992 ♩ = 94,999992 ♩ = 94,999992 ♩ = 94,999992 ♩ = 94,999992

6

Muted Guitar

Cranberries - Ode To My Family

♩ = 93,000038

7

24

34

59

69

74

Cranberries - Ode To My Family

Jazz Guitar

♩ = 93,000038

11

2

17

♩ = 94,999922

2

23

♩ = 93,000038

29

♩ = 94,999922

36

♩ = 94,999922

9

50

2

2

57

♩ = 94,999922

62

♩ = 93,000038

♩ = 94,999922

69

♩ = 94,999922

♩ = 94,999922

♩ = 94,999922

♩ = 94,999922

♩ = 94,999922

74

32

50

56

♪ = 94,9999992 ♯ = 94,9999992 ♯ = 94,9999992

61

66

70

74

78

82

86

90

94

98

102

104

Cranberries - Ode To My Family

Dolores 2

♩ = 93,000038

6

10 **4**

17

20 ♩ = 94,999992 ♩ = 94,999992 = 94,999992

23 ♩ = 93,000038 ♩ = 94,999992 ♩ = 94,999992 ♩ = 94,999992

26 ♩ = 93,04000002 ♩ = 94,999992 ♩ = 94,999992 = 94,94000002 ♩ = 93,000038

29 ♩ = 94,999992 ♩ = 94,999992 ♩ = 94,999992 ♩ = 94,999992

33 ♩ = 93,000038 ♩ = 94,999992 ♩ = 94,999992 ♩ = 94,999992 ♩ = 94,999992

37 ♩ = 94,999992 ♩ = 94,999992 = 94,94000002 ♩ = 93,000038

V.S.

41

44

50

54

57

60

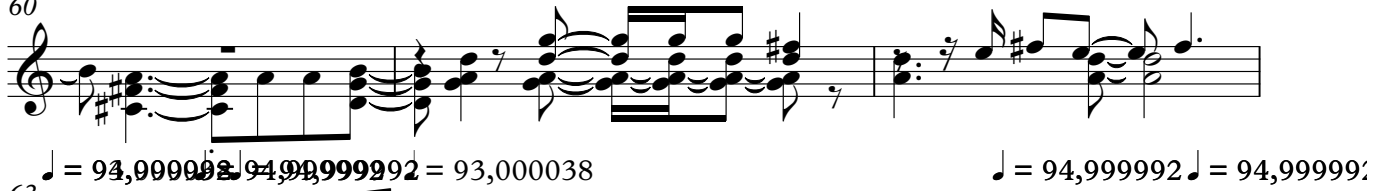

63

67

70

74

77

80

83

86

89

93

97

101

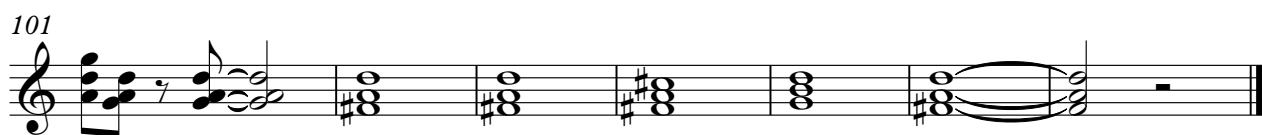

Cranberries - Ode To My Family

Aahs

♩ = 93,000038

20

26

♩ = 93,000038

34

♩ = 93,000038

42

13

60

♩ = 93,000038

68

76

9

90

96

7

Cranberries - Ode To My Family

Cello
