

Vader Abraham - Als Je Inlegkruisje Maar Goed Zit

♩ = 83,000183

FR. HORN

TRUMPET

DRUMS

MELODY

STEEL GTR

+CHORUS GT

FINGERDBAS

ORGAN 3

♩ = 83,000183

SYN STR 1

STRINGS

DRUMS

A.PIANO 2

Musical score for a band arrangement, featuring the following parts:

8

DRUMS

MELODY

STEEL GTR

FINGERDBAS

SYN STR 1

A.PIANO 2

MELODY

STEEL GTR

FINGERDBAS

SYN STR 1

A.PIANO 2

10

12

MELODY

STEEL GTR

FINGERDBAS

SYN STR 1

A.PIANO 2

14

MELODY

STEEL GTR

FINGERDBAS

SYN STR 1

A.PIANO 2

16

- DRUMS**: A drum set with a snare drum and a cymbal. The notation shows a snare hit followed by a cymbal crash, then a snare hit, and a cymbal crash.
- MELODY**: A single melodic line in treble clef, starting with a half note G4 (marked with a flat) and a half note A4, followed by a quarter note B4, a quarter note C5, and a quarter note D5.
- STEEL GTR**: A guitar part in treble clef, featuring a series of chords and melodic lines. It starts with a half note chord (G4, B4, D5) and continues with a series of eighth notes.
- +CHORUS GT**: A guitar part in treble clef, primarily consisting of chords and rests. It starts with a half note chord (G4, B4, D5) and continues with a series of eighth notes.
- FINGERDBAS**: A bass line in bass clef, starting with a half note G2 and a half note A2, followed by a quarter note B2, a quarter note C3, and a quarter note D3.

The second system includes:

- SYN STR 1**: A string part in treble clef, starting with a half note chord (G4, B4, D5) and continuing with a series of eighth notes.
- DRUMS**: A drum set with a snare drum and a cymbal. The notation shows a snare hit followed by a cymbal crash, then a snare hit, and a cymbal crash.
- A.PIANO 2**: A piano part in treble clef, starting with a half note chord (G4, B4, D5) and continuing with a series of eighth notes.

17

FR. HORN

DRUMS

MELODY

STEEL GTR

+CHORUS GT

FINGERDBAS

SYN STR 1

DRUMS

A.PIANO 2

pp

18

FR.HORN

DRUMS

MELODY

STEEL GTR

+CHORUS GT

FINGERDBAS

SYN STR 1

DRUMS

A.PIANO 2

19

FR.HORN

DRUMS

MELODY

STEEL GTR

+CHORUS GT

FINGERDBAS

SYN STR 1

DRUMS

A.PIANO 2

20

FR. HORN

DRUMS

MELODY

STEEL GTR

+CHORUS GT

FINGERDBAS

SYN STR 1

DRUMS

A.PIANO 2

21

FR.HORN

DRUMS

MELODY

STEEL GTR

+CHORUS GT

FINGERDBAS

SYN STR 1

DRUMS

A.PIANO 2

Detailed description of the musical score: The score is for page 12, measures 21-24. It features eight staves. The FR. HORN staff (top) starts at measure 21 with a whole note chord of B-flat and D-flat. The DRUMS staff (second) has a simple rhythmic pattern of quarter notes. The MELODY staff (third) has a simple line of notes: G4, A4, Bb4, C5, Bb4, A4, G4. The STEEL GTR staff (fourth) has a complex melodic line with slurs and ties, starting with a whole note chord of Bb4 and Db5. The +CHORUS GT staff (fifth) has a rhythmic pattern of eighth notes: G4, A4, Bb4, C5, Bb4, A4, G4. The FINGERDBAS staff (sixth) has a simple bass line: G2, A2, Bb2, C3, Bb2, A2, G2. The SYN STR 1 staff (seventh) has a sustained chord of Bb4 and Db5. The DRUMS staff (eighth) has a complex rhythmic pattern with triplets. The A.PIANO 2 staff (ninth) has a simple line of notes with a trill-like effect: G4, A4, Bb4, C5, Bb4, A4, G4.

22

FR. HORN

DRUMS

MELODY

STEEL GTR

+CHORUS GT

FINGERDBAS

SYN STR 1

DRUMS

A.PIANO 2

23

FR.HORN

DRUMS

MELODY

STEEL GTR

+CHORUS GT

FINGERDBAS

SYN STR 1

DRUMS

A.PIANO 2

Detailed description of the musical score: The score is for page 14, measures 23-26. It features eight staves. The top staff is for FR. HORN, starting with a double bar line and a repeat sign, followed by a half note chord. The second staff is for DRUMS, starting with a double bar line and a half note. The third staff is for MELODY, starting with a double bar line and a half note. The fourth staff is for STEEL GTR, starting with a double bar line and a half note chord, followed by a melodic line with slurs and ties. The fifth staff is for +CHORUS GT, starting with a double bar line and a half note chord, followed by a melodic line with slurs and ties. The sixth staff is for FINGERDBAS, starting with a double bar line and a half note chord, followed by a melodic line with slurs and ties. The seventh staff is for SYN STR 1, starting with a double bar line and a half note chord. The eighth staff is for DRUMS, starting with a double bar line and a half note, followed by a melodic line with slurs and ties. The ninth staff is for A.PIANO 2, starting with a double bar line and a half note chord, followed by a melodic line with slurs and ties. The key signature has two flats (B-flat and E-flat). The time signature is 4/4.

24

FR. HORN

DRUMS

MELODY

STEEL GTR

+CHORUS GT

FINGERDBAS

SYN STR 1

STRINGS

DRUMS

A.PIANO 2

25

FR.HORN

DRUMS

MELODY

STEEL GTR

+CHORUS GT

FINGERDBAS

SYN STR 1

STRINGS

DRUMS

A.PIANO 2

26

FR. HORN

DRUMS

MELODY

STEEL GTR

+CHORUS GT

FINGERDBAS

SYN STR 1

STRINGS

DRUMS

A.PIANO 2

27

FR. HORN

DRUMS

MELODY

STEEL GTR

+CHORUS GT

FINGERDBAS

SYN STR 1

STRINGS

DRUMS

A.PIANO 2

28

FR. HORN

DRUMS

MELODY

STEEL GTR

+CHORUS GT

FINGERDBAS

SYN STR 1

STRINGS

DRUMS

A.PIANO 2

29

FR.HORN

DRUMS

MELODY

STEEL GTR

+CHORUS GT

FINGERDBAS

SYN STR 1

STRINGS

DRUMS

A.PIANO 2

30

FR. HORN

DRUMS

MELODY

STEEL GTR

+CHORUS GT

FINGERDBAS

SYN STR 1

STRINGS

DRUMS

A.PIANO 2

31

FR. HORN

DRUMS

MELODY

STEEL GTR

+CHORUS GT

FINGERDBAS

SYN STR 1

STRINGS

DRUMS

A.PIANO 2

32

FR.HORN

DRUMS

MELODY

STEEL GTR

+CHORUS GT

FINGERDBAS

SYN STR 1

STRINGS

DRUMS

A.PIANO 2

33

FR. HORN

TRUMPET

DRUMS

MELODY

STEEL GTR

+CHORUS GT

FINGERDBAS

SYN STR 1

STRINGS

DRUMS

A.PIANO 2

34

FR. HORN

DRUMS

MELODY

STEEL GTR

+CHORUS GT

FINGERDBAS

SYN STR 1

STRINGS

DRUMS

A.PIANO 2

35

FR.HORN

TRUMPET

DRUMS

MELODY

STEEL GTR

+CHORUS GT

FINGERDBAS

SYN STR 1

STRINGS

DRUMS

A.PIANO 2

36

FR. HORN

DRUMS

MELODY

STEEL GTR

+CHORUS GT

FINGERDBAS

SYN STR 1

STRINGS

DRUMS

A.PIANO 2

37

FR.HORN

TRUMPET

DRUMS

MELODY

STEEL GTR

+CHORUS GT

FINGERDBAS

SYN STR 1

STRINGS

DRUMS

A.PIANO 2

38

FR. HORN

TRUMPET

DRUMS

MELODY

STEEL GTR

+CHORUS GT

FINGERDBAS

SYN STR 1

STRINGS

DRUMS

A.PIANO 2

39

FR. HORN

TRUMPET

DRUMS

MELODY

STEEL GTR

+CHORUS GT

FINGERDBAS

SYN STR 1

STRINGS

DRUMS

A.PIANO 2

40

TRUMPET

DRUMS

MELODY

FINGERDBAS

ORGAN 3

DRUMS

A.PIANO 2

41

TRUMPET

DRUMS

MELODY

FINGERDBAS

ORGAN 3

A.PIANO 2

44

TRUMPET

DRUMS

MELODY

FINGERDBAS

ORGAN 3

DRUMS

A.PIANO 2

45

TRUMPET

DRUMS

MELODY

FINGERDBAS

ORGAN 3

STRINGS

A.PIANO 2

46

TRUMPET

DRUMS

MELODY

FINGERDBAS

ORGAN 3

SYN STR 1

STRINGS

A.PIANO 2

3

3

47

TRUMPET

DRUMS

MELODY

FINGERDBAS

ORGAN 3

SYN STR 1

STRINGS

A.PIANO 2

48

DRUMS

MELODY

FINGERDBAS

ORGAN 3

SYN STR 1

STRINGS

A.PIANO 2

49

TRUMPET

DRUMS

MELODY

FINGERDBAS

ORGAN 3

SYN STR 1

STRINGS

A.PIANO 2

50

TRUMPET

DRUMS

MELODY

FINGERDBAS

ORGAN 3

SYN STR 1

STRINGS

DRUMS

A.PIANO 2

51

DRUMS

MELODY

STEEL GTR

+CHORUS GT

FINGERDBAS

ORGAN 3

SYN STR 1

STRINGS

DRUMS

A.PIANO 2

52

TRUMPET

DRUMS

MELODY

STEEL GTR

+CHORUS GT

FINGERDBAS

ORGAN 3

SYN STR 1

STRINGS

DRUMS

A.PIANO 2

53

DRUMS

MELODY

STEEL GTR

+CHORUS GT

FINGERDBAS

ORGAN 3

SYN STR 1

STRINGS

DRUMS

A.PIANO 2

54

TRUMPET

DRUMS

MELODY

STEEL GTR

+CHORUS GT

FINGERDBAS

ORGAN 3

SYN STR 1

STRINGS

DRUMS

A.PIANO 2

55

DRUMS

MELODY

STEEL GTR

+CHORUS GT

FINGERDBAS

ORGAN 3

SYN STR 1

STRINGS

DRUMS

A.PIANO 2

56

TRUMPET

DRUMS

MELODY

STEEL GTR

+CHORUS GT

FINGERDBAS

ORGAN 3

SYN STR 1

STRINGS

DRUMS

A.PIANO 2

57

DRUMS

MELODY

STEEL GTR

+CHORUS GT

FINGERDBAS

ORGAN 3

SYN STR 1

STRINGS

DRUMS

A.PIANO 2

58

TRUMPET

DRUMS

MELODY

STEEL GTR

+CHORUS GT

FINGERDBAS

ORGAN 3

SYN STR 1

STRINGS

DRUMS

A.PIANO 2

59

TRUMPET

DRUMS

MELODY

STEEL GTR

+CHORUS GT

FINGERDBAS

ORGAN 3

SYN STR 1

STRINGS

DRUMS

A.PIANO 2

60

TRUMPET

DRUMS

MELODY

STEEL GTR

+CHORUS GT

FINGERDBAS

ORGAN 3

SYN STR 1

STRINGS

DRUMS

A.PIANO 2

61

DRUMS

MELODY

STEEL GTR

+CHORUS GT

FINGERDBAS

ORGAN 3

SYN STR 1

STRINGS

DRUMS

A.PIANO 2

63

DRUMS

MELODY

STEEL GTR

+CHORUS GT

FINGERDBAS

ORGAN 3

SYN STR 1

STRINGS

DRUMS

A.PIANO 2

64

TRUMPET

DRUMS

MELODY

STEEL GTR

+CHORUS GT

FINGERDBAS

ORGAN 3

SYN STR 1

STRINGS

DRUMS

A.PIANO 2

65

TRUMPET

DRUMS

MELODY

STEEL GTR

+CHORUS GT

FINGERDBAS

ORGAN 3

SYN STR 1

STRINGS

DRUMS

A.PIANO 2

66

TRUMPET

DRUMS

MELODY

STEEL GTR

+CHORUS GT

FINGERDBAS

ORGAN 3

SYN STR 1

STRINGS

DRUMS

A.PIANO 2

67

DRUMS

MELODY

STEEL GTR

+CHORUS GT

FINGERDBAS

ORGAN 3

SYN STR 1

STRINGS

DRUMS

A.PIANO 2

69

TRUMPET

DRUMS

MELODY

STEEL GTR

+CHORUS GT

FINGERDBAS

ORGAN 3

SYN STR 1

STRINGS

DRUMS

A.PIANO 2

70

TRUMPET

DRUMS

MELODY

STEEL GTR

+CHORUS GT

FINGERDBAS

ORGAN 3

SYN STR 1

STRINGS

DRUMS

A.PIANO 2

Detailed description of the musical score: The score is for page 59, starting at measure 70. The instruments are arranged vertically from top to bottom: TRUMPET, DRUMS, MELODY, STEEL GTR, +CHORUS GT, FINGERDBAS, ORGAN 3, SYN STR 1, STRINGS, DRUMS, and A.PIANO 2. Measure 70 shows the Trumpet playing a complex melodic line with triplets and sixteenth notes. The Drums part has a similar rhythmic pattern with triplets. The MELODY part is a whole rest. The STEEL GTR part has a melodic line with a long sustain. The +CHORUS GT part has a rhythmic accompaniment with triplets. The FINGERDBAS part has a bass line with triplets. The ORGAN 3, SYN STR 1, and STRINGS parts are all whole rests. The DRUMS part (bass) has a rhythmic pattern with triplets. The A.PIANO 2 part has a melodic line with a long sustain.

71

TRUMPET

STEEL GTR

FINGERDBAS

ORGAN 3

SYN STR 1

STRINGS

A.PIANO 2

♩ = 83,000183

15

21

28

34

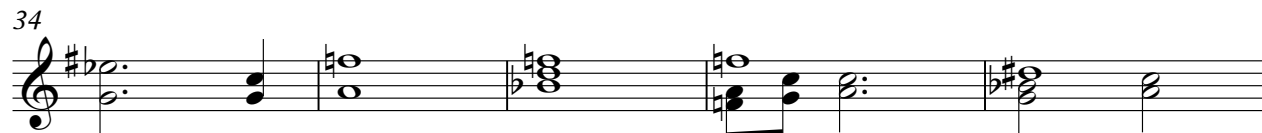

39

32

3

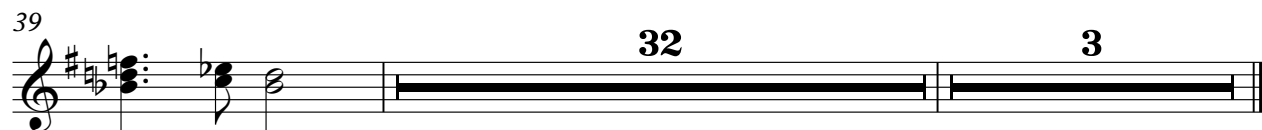

Vader Abraham - Als Je Inlegkruisje Maar Goed Zit

TRUMPET

♩ = 83,000183

2

7 25

35

40

45 3 3 3 3

50 3 3 3 3

54 3 3 3 3

57 3 3 3 3

62 3 3 3 3

64 3 3 3 3

2

TRUMPET

68

70

72

Vader Abraham - Als Je Inlegkruisje Maar Goed Zit

DRUMS

♩ = 83,000183

V.S.

DRUMS

46

48

50

53

56

60

64

68

72

3

Vader Abraham - Als Je Inlegkruisje Maar Goed Zit

MELODY

♩ = 83,000183

5

10

15

20

25

30

35

40

44

49

V.S.

2

MELODY

55

60

65

69

♩ = 83,000183

2

6

9

11

14

16

19

21

23

26

V.S.

STEEL GTR

29

31

34

37

39

52

55

58

61

64

+CHORUS GT

Vader Abraham - Als Je Inlegkruisje Maar Goed Zit

♩ = 83,000183

14

18

22

26

30

34

38

11

2

+CHORUS GT

51

55

59

63

67

72

3

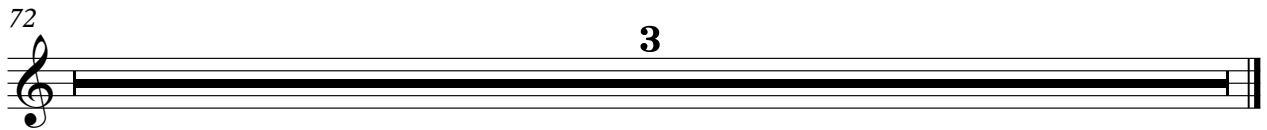

♩ = 83,000183

2

8

13

18

23

28

33

38

42

45

2

FINGERDBAS

49

53

58

63

67

72

3

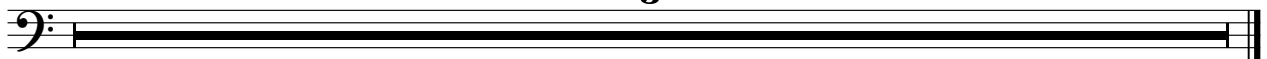

♩ = 83,000183

38

41

43

45

48

51

59

2

ORGAN 3

66

72

3

♩ = 83,000183

6

13

21

29

37

6

48

55

63

69

3

Vader Abraham - Als Je Inlegkruisje Maar Goed Zit

STRINGS

♩ = 83,000183

2

8

16

29

36

47

54

62

68

72

3

Vader Abraham - Als Je Inlegkruisje Maar Goed Zit

DRUMS

♩ = 83,000183

2 3 3

5 3 3

7 8

16 3 3

18 3 3

20 3 3

22 3 3

24 3 3

26 3 3

28 3 3

V.S.

DRUMS

30

32

34

36

38

40

45

50

51

53

DRUMS

55

57

59

61

62

63

65

67

69

72

♩ = 83,000183

2

7

10

13

16

19

22

25

28

31

V.S.

64

68

72
